

Cisco Configuration Professional

Shankar Ramachandran— Technical Marketing Engineer

Cisco Configuration Professional (CCP)

Intuitive device management GUI for easily configuring access routers

- Windows Based Application
- GUI based
- Device Management tool for access routers (ISR and ISR-G2)
- Unified GUI
 - Security, Unified Communications (CCME, SRST)
 - License Management
 - Application Management
- Valuable productivity enhancing tool for network administrators and channel partners for deploying routers with increased confidence and ease.
- Free Download:
www.cisco.com/go/ciscocp

Date	Title
25-Jan-2010	Cisco Configuration Professional v2.1 is now available
25-Jan-2010	Simplify ISR & ISR G2 deployments with CCP v2.1

IP address / Hostname	Router Hostname	Connection Type	Discovery Status
172.27.108.23	CCP-2951	Non secure	Discovered
128.107.146.205	2811shankar	Non secure	Discovered with warnings

Cisco Configuration Professional (CCP) Reduces Total Cost of Ownership

- **Productivity:**
 - System Up and running quickly
- **Simplicity:**
 - Intuitive wizards and screens
- **Cost Savings:**
 - Low learning curve for technician
- **Reliability:**
 - Cisco approved configurations
- **Increased Uptime:**
 - Easy-to-comprehend charts for troubleshooting & monitoring

Cisco Configuration Professional Overview

Supports configuration of advanced technology deployment on ISRs and ISR-G2 through a single integrated tool

- Simplifies routing, firewall, IPS, VPN, unified communications, WAN and LAN configuration through GUI based easy-to-use wizards.
- Monitors router status and troubleshoots WAN and VPN connectivity issues.
- Smart wizards for routing and security configuration
- License management for ISR-G2
- Cisco Configuration Professional Express
 - A light-weight version of Cisco Configuration Professional
 - Router Flash
 - LAN and WAN Interfaces

Interface Management

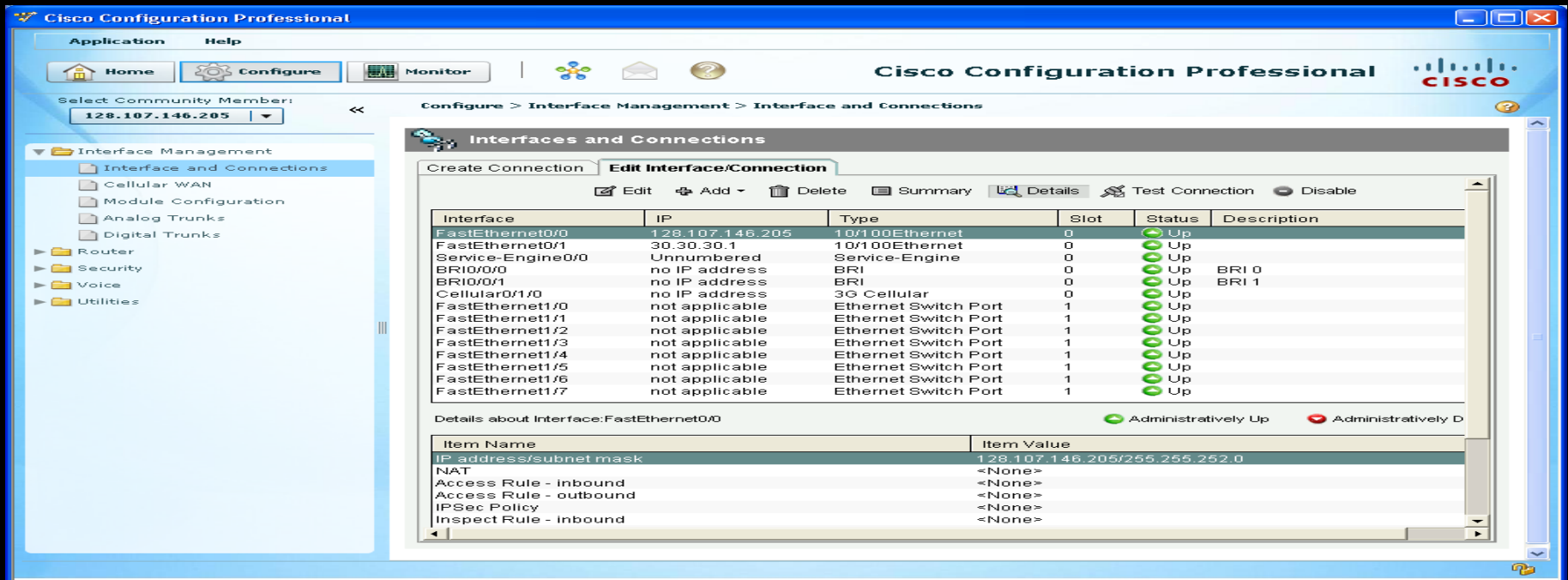

Interfaces Supported

- LAN
- WAN
- Wireless LAN
- Cellular WAN (3G)
- Power Management (Energy wise)
- Analog Trunks
- Digital Trunks

Module Configuration

- SRE Management support
- Application install/uninstall
- Applications image upgrade
- Applications supported
 - WAAS
 - Cisco Unity Express
 - Application Extension Platform
 - Video Surveillance

Router

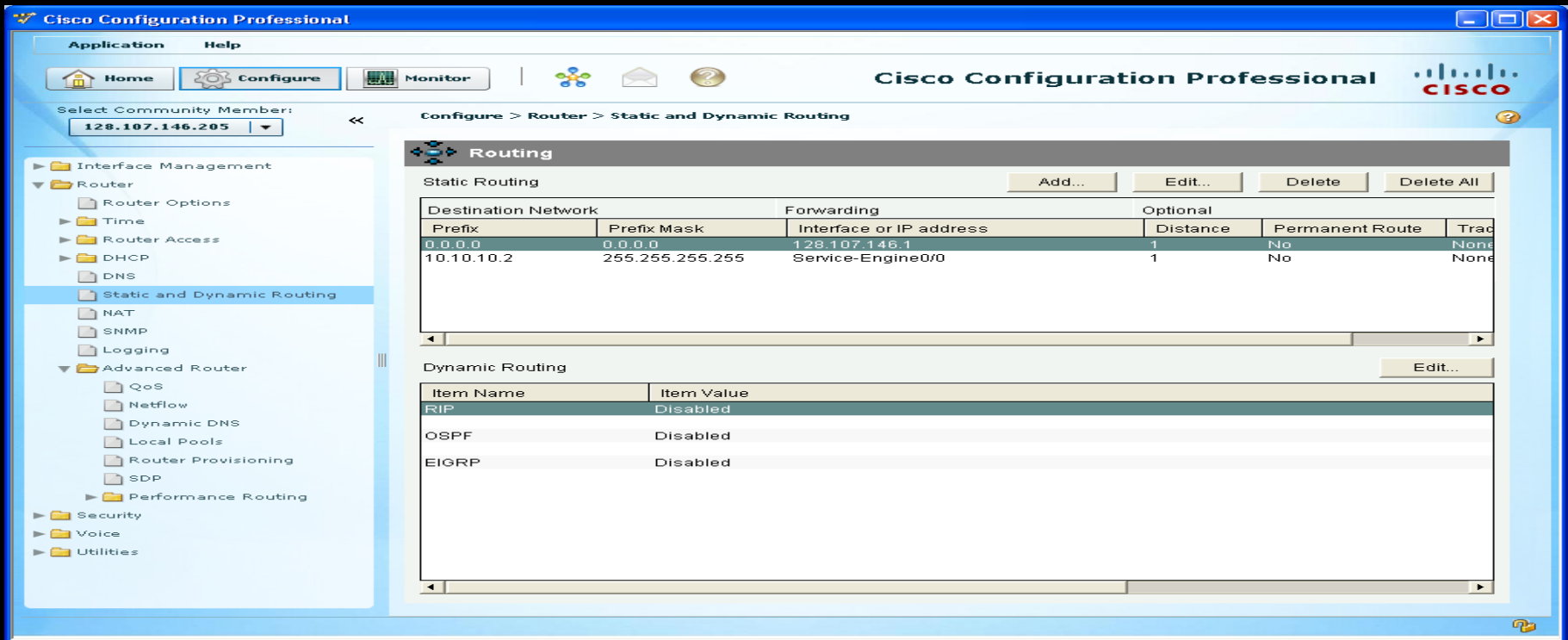

Basic Router Functionalities:

- Hostname
- Username, Password
- DHCP, DNS
- NAT
- Static Routing
- Dynamic Routing (RIP, OSPF, EIGRP)

Advanced Functionalities

- QoS
- Performance Routing (PFR)

Security

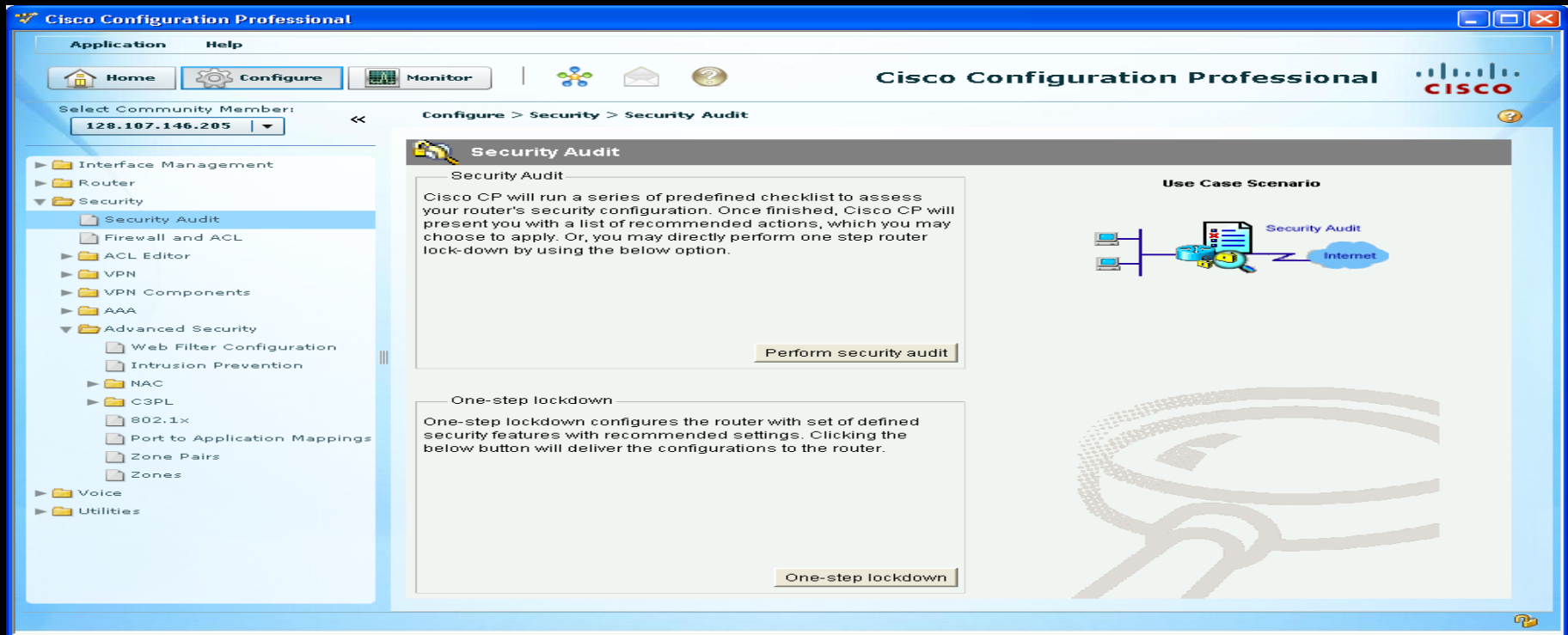

Security Functionalities:

- One step router lockdown
- Security audit of the router
- Firewall (Zone Based and CBAC)
- VPN

Advanced Functionalities

- Intrusion Prevention System (IPS)
- Content Filtering

Firewall Support

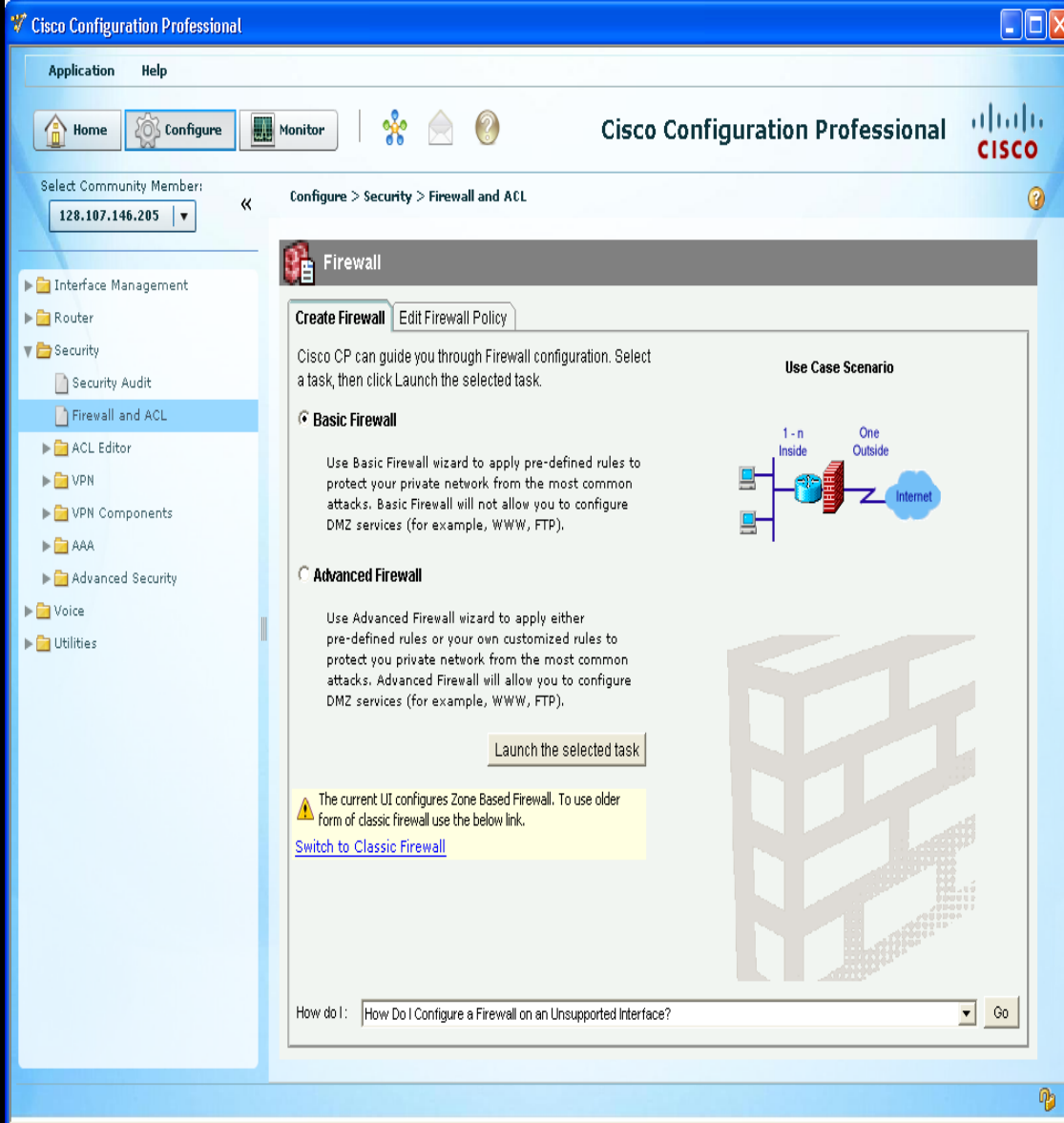

➤ Wizards to configuring a basic/advanced firewall.

➤ Change individual parameters in the edit mode.

➤ Add a rule to configure ALG (Application level gateway) rules or AIC (Application inspection Control) rules or otherwise know as deep packet inspection.

➤ Advanced users have the option of using the options provided under C3PL (Cisco Common Classification Engine Policy Language) to configure class maps and policy maps

VPN Support

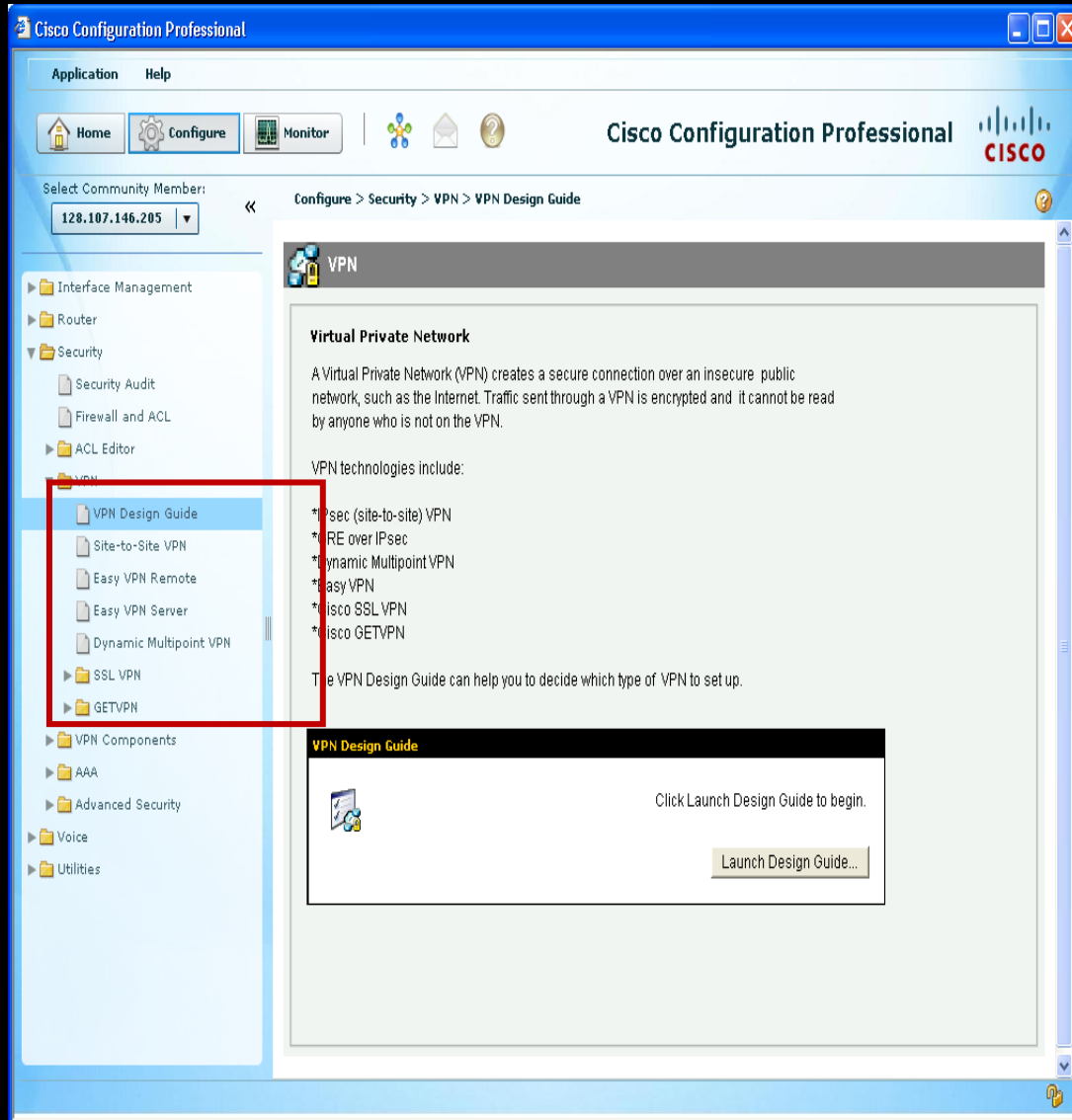

➤ Configure different types of VPNs

➤ Supports Virtual Tunnel Interface configuration for Easy VPN.

➤ As part of Site to Site IPsec VPN allows one to generate a mirror configuration which can be applied to the peer device to complete the configuration.

➤ The VPN design guide helps you identify which VPN option is best for your deployment based on end user requirements

Voice

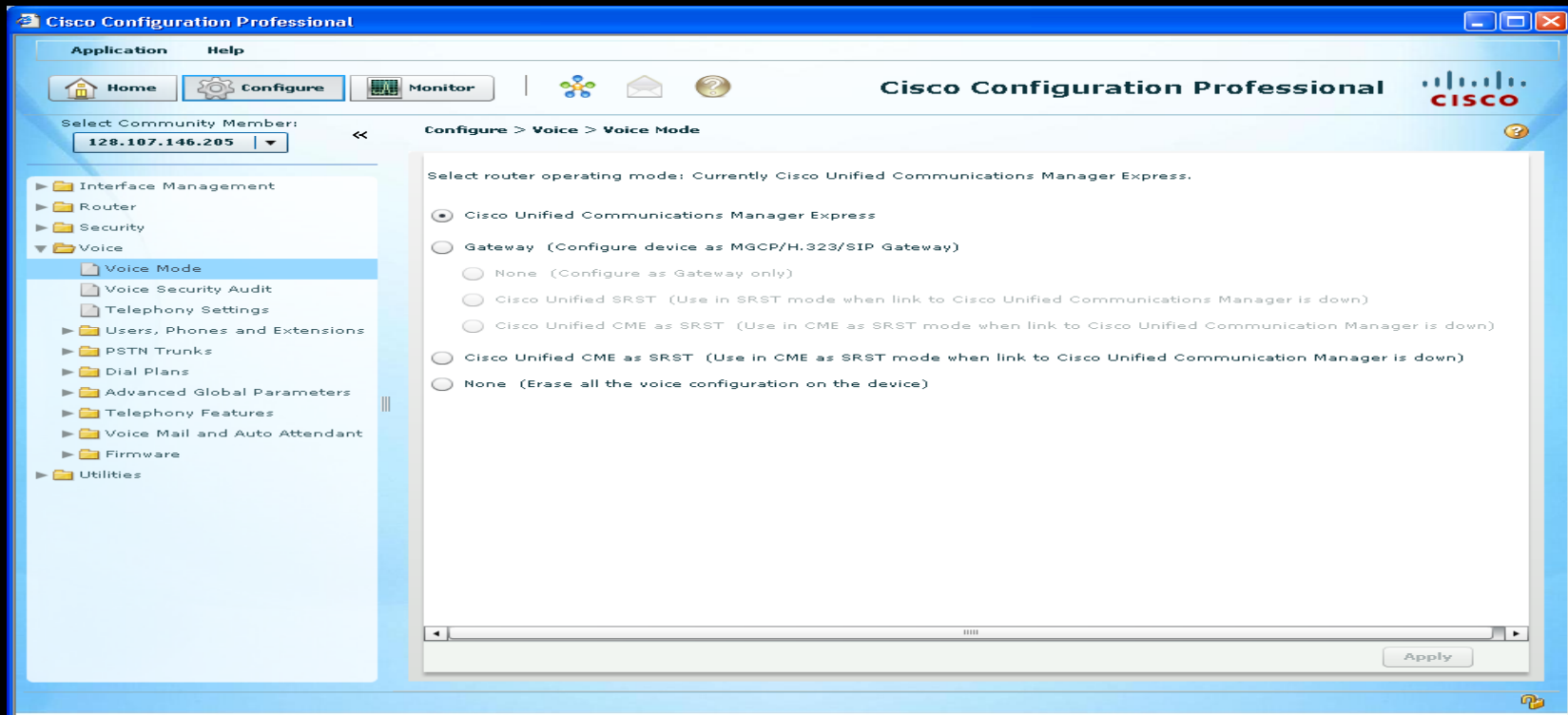

- Unified Communications (Voice) Modes Supported
 - CME : Cisco Unified Communications Manager Express
 - Gateway to Cisco Unified Communications Manager : Options to add SRST or CME as SRST
 - CME as SRST

Cisco Unified Communications Manager Express Mode

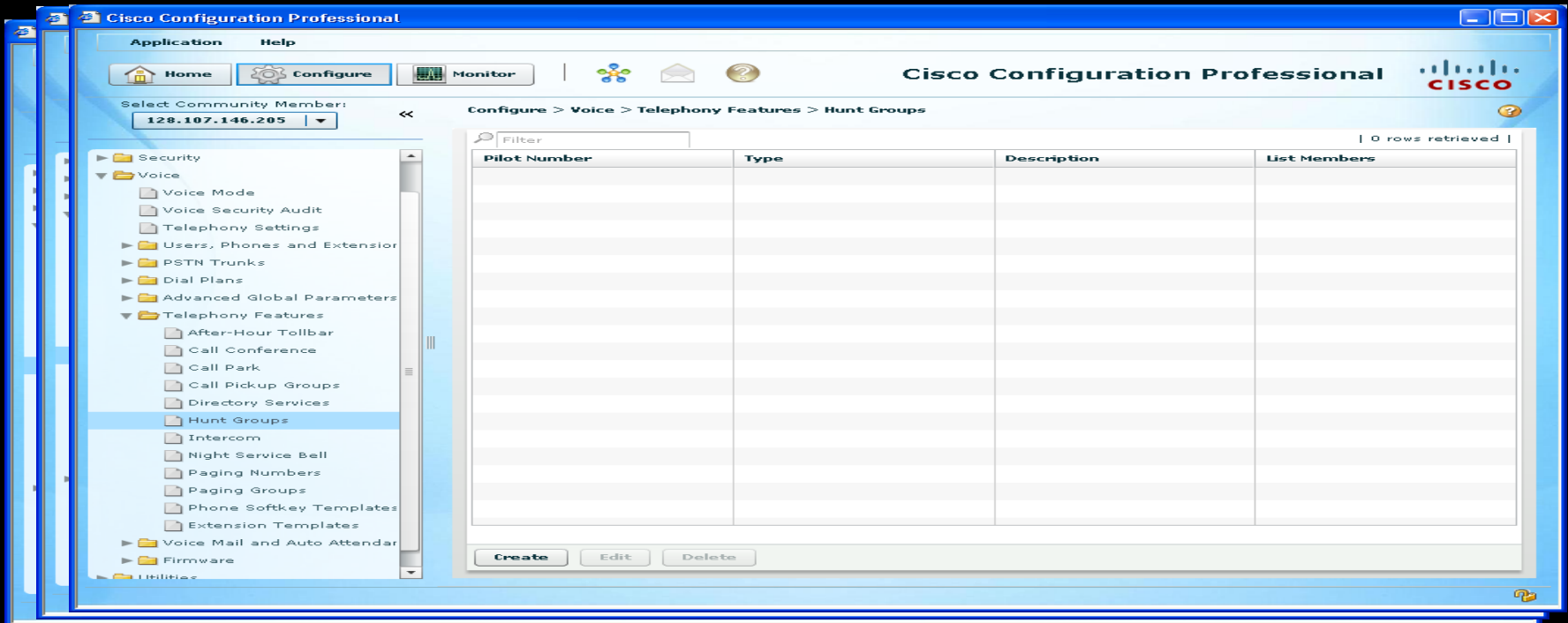

CME Mode

- Creation of Users, Phones, Extensions and Mailboxes
- Analog and Digital Trunks
- Dial Plans
- Telephony Features: Intercom, Hunt Group , Call Park, Pickup group, Conferencing....
- Phone Firmware Support

Gateway to Cisco Unified Communications Manager Mode

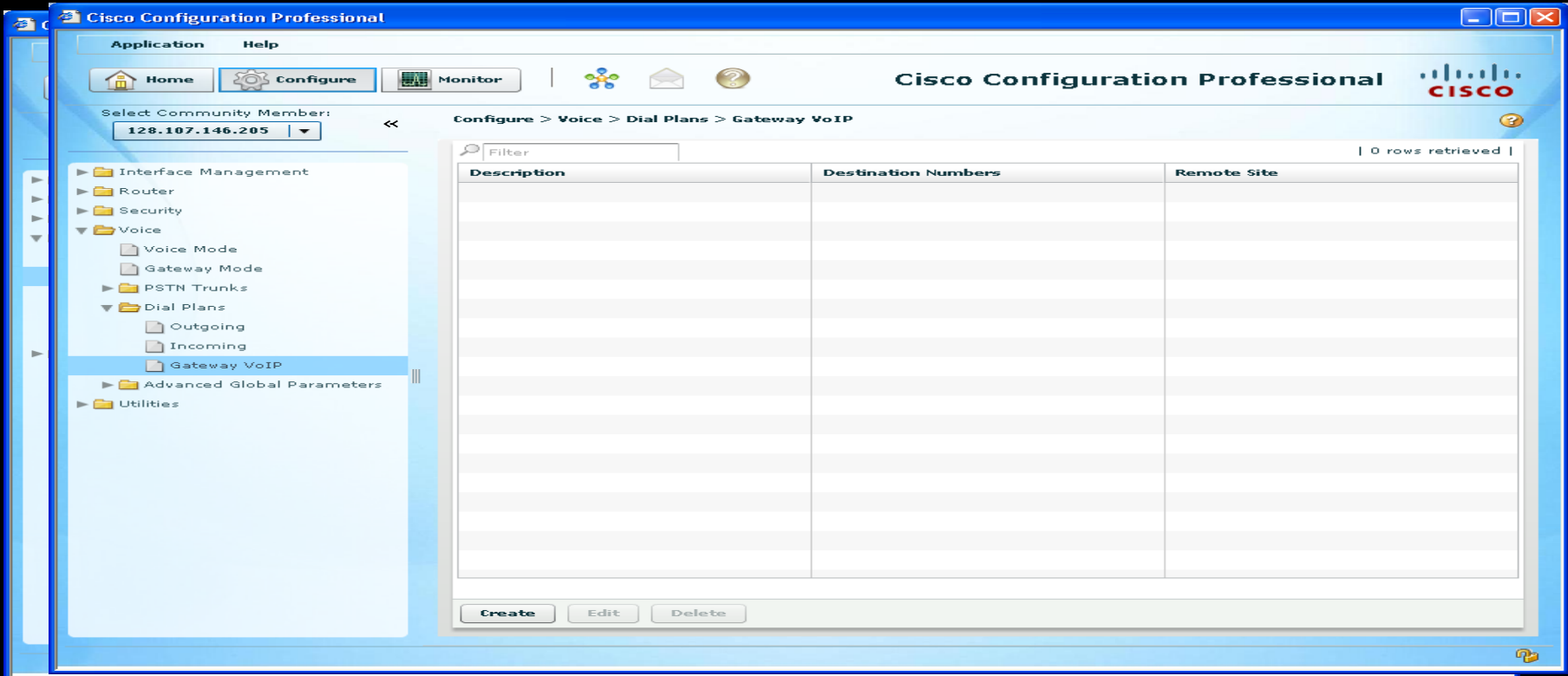

Gateway Mode

- SIP, H.323 or MGCP Gateway to Communications Manager
- Additional Configuration Options include
 - Add SRST
 - Add CME as SRST

Utilities

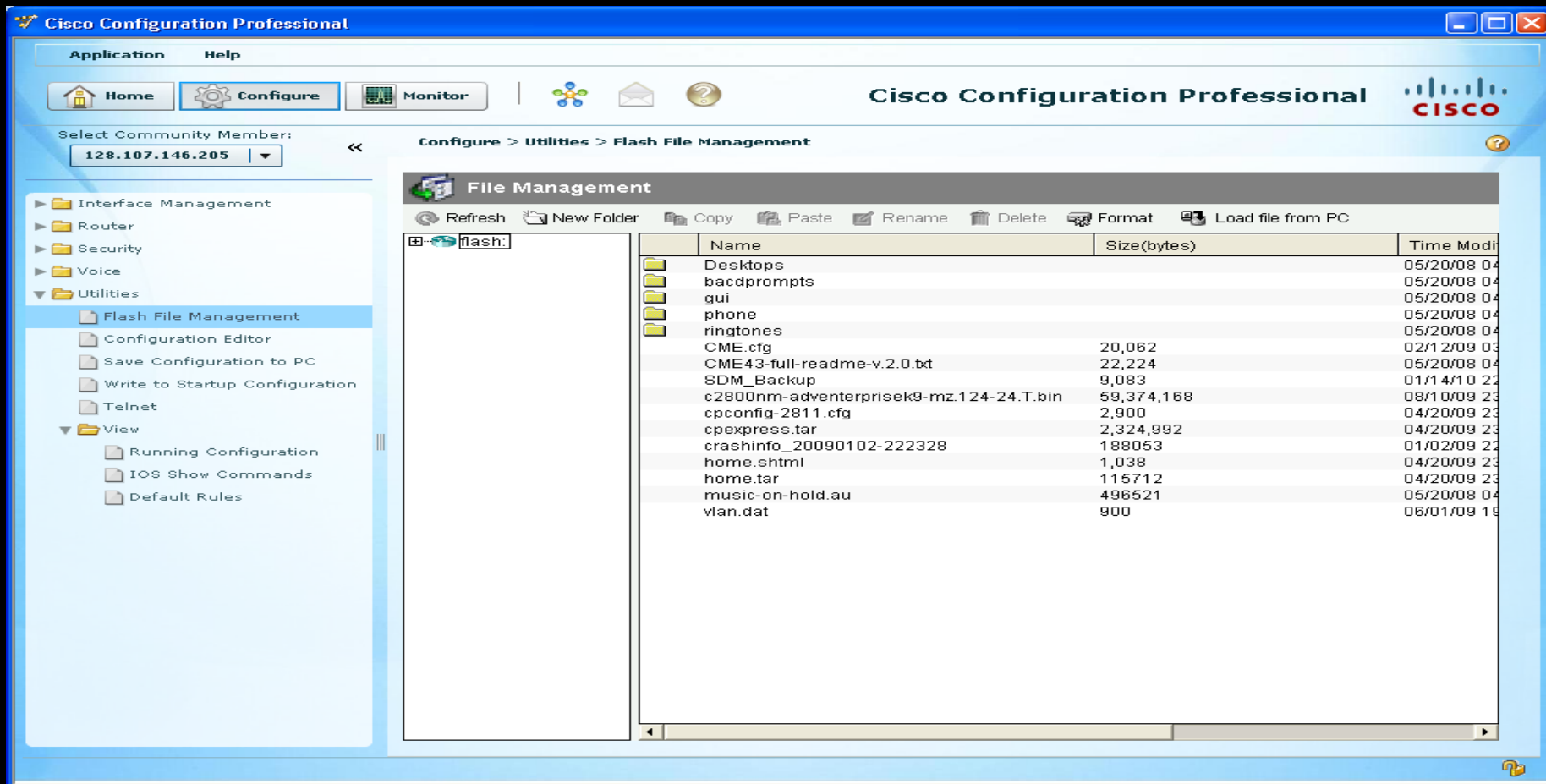

Name	Size(bytes)	Time Modified
Desktops		05/20/08 04
bacdprompts		05/20/08 04
gui		05/20/08 04
phone		05/20/08 04
ringtones		05/20/08 04
CME.cfg	20,062	02/12/09 03
CME43-full-readme-v.2.0.bt	22,224	05/20/08 04
SDM_Backup	9,083	01/14/10 22
c2800nm-adventerprisek9-mz.124-24.T.bin	59,374,168	08/10/09 23
cpconfig-2811.cfg	2,900	04/20/09 23
cpexpress.tar	2,324,992	04/20/09 23
crashinfo_20090102-222328	188053	01/02/09 22
home.shtml	1,038	04/20/09 23
home.tar	115712	04/20/09 23
music-on-hold.au	496521	05/20/08 04
vlan.dat	900	06/01/09 19

- Flash File Management
- Free Form Show Commands
- Configuration Editor
- Save Router Config

System Features

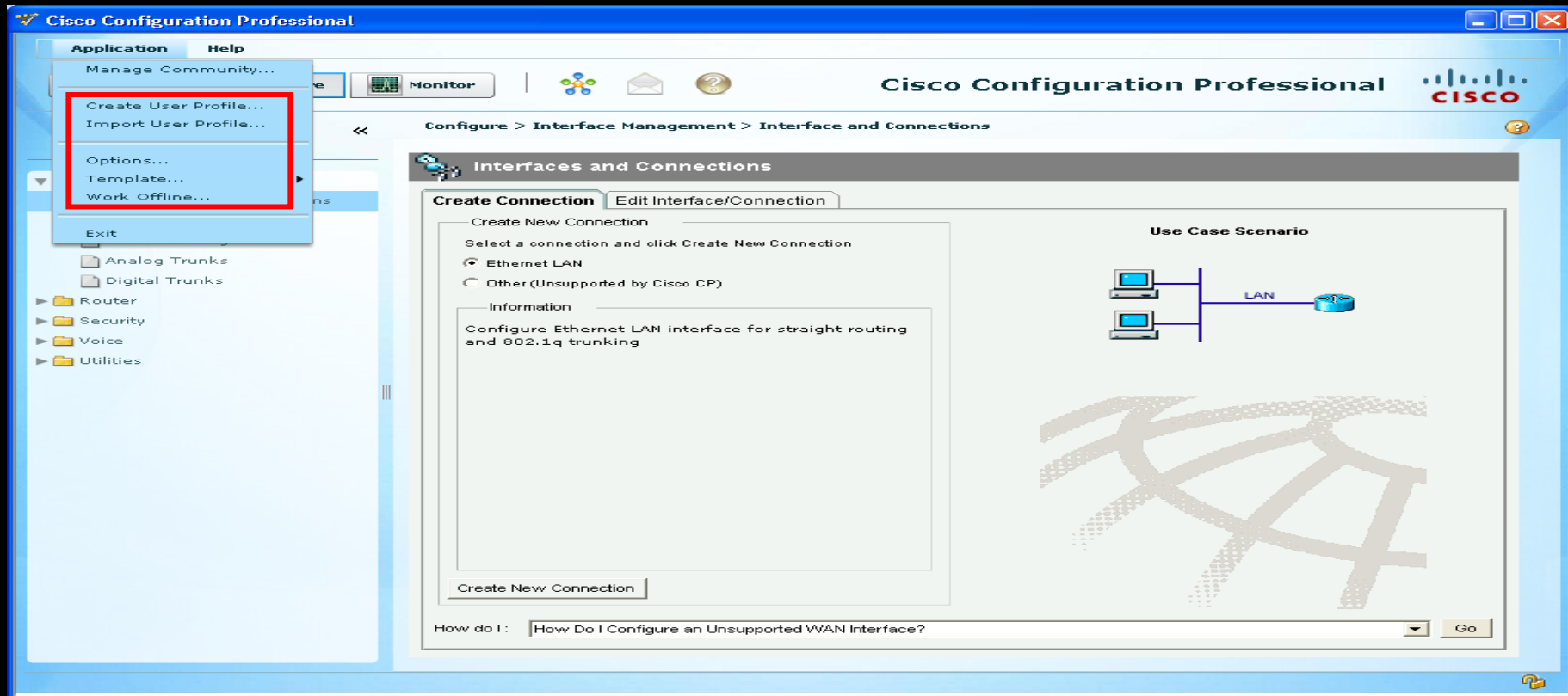

VBAC: Create a user profile to allow/disallow access to a screen

Templates: Use the template feature to deploy baseline configs to other routers

Offline Mode

CCP SKUs

Cisco Configuration Professional Part Number**	Description
CCP-CD ISR-CCP-CD	Cisco Configuration Professional software is shipped on a CD. Cisco Configuration Professional Express is also embedded in the flash of the router. A default router configuration file is placed in both the flash and NVRAM of the router.
CCP-CD-NOCF ISR-CCP-CD-NOCONF	Cisco Configuration Professional software is shipped on a CD. Cisco Configuration Professional Express is also embedded in flash of the router. A default router configuration file is placed in only the flash of the router. No default router configuration file is available in the NVRAM of the router.
CCP-EXPRESS ISR-CCP-EXP	Cisco Configuration Professional software is not shipped on a CD. Only Cisco Configuration Professional Express is embedded in flash of the router. A default router configuration file is placed in both the flash and NVRAM of the router.
CCP-EXPRESS-NOCF ISR-CCP-EXP-NOCONF	Cisco Configuration Professional CD is not shipped with the router. Cisco Configuration Professional Express is embedded in the flash of the router. A default router configuration file is available in only the flash of the router. No default router configuration file is available in the NVRAM of the router.

**Configurable option while ordering ISR.

Got Feedback?

Cisco Configuration Professional News

Date	Title
25-Jan-2010	Cisco Configuration Professional v2.1 is now available
25-Jan-2010	Simplify ISR & ISR G2 deployments with CCP v2.1

Community Information

Selected Community: **New Community** .Select a device from the table below. Use the buttons at the bottom to continue.

Filter | 1 rows retrieved |

IP address / Hostname	Router Hostname	Connection Type	Discovery Status
128.107.146.205	shankar	Non secure	Discovered with warnings

- Use the feedback link within CCP to send feedback to the product team
- Send an email to ccp-feedback@cisco.com