



MPLS ADVANCED CONCEPTS AND DEVELOPMENTS IN MPLS

SESSION RST-2T09

RST-2T09
9890_06_2004_c2

© 2004 Cisco Systems, Inc. All rights reserved.

1

References

Cisco.com

- RST-1601 Introduction to MPLS
- RST-1607 QoS in MPLS Networks
- RST-2602 Deploying MPLS VPNs
- RST-2603 Deploying MPLS Traffic Engineering
- RST-2606 Understanding Convergence in MPLS VPN Networks
- RST-3605 Troubleshooting MPLS Networks
- RST-3606 Troubleshooting MPLS VPNs
- RST-4607 Advanced Topics and Future Directions in MPLS
- NMS-4012 MPLS Embedded Management Tools

RST-2T09
9890_06_2004_c2

© 2004 Cisco Systems, Inc. All rights reserved.

2

Today's Agenda

Cisco.com

- **Recap**
 - Multi-Protocol Label Switching (MPLS) Review
- **MPLS Aware Services**
 - Virtual Routing Forwarding (VRF) Aware IP Services
- **Network Integration with MPLS**
 - Advanced L3 VPN Services Models and Mechanisms
 - Advanced Traffic Engineering (TE) Applications
 - MPLS High Availability
- **MPLS and Layer 1**
 - Generalized MPLS and Optical User Network Interface (OUNI)
- **MPLS Deployment Experience**

RST-2T09
9890_06_2004_c2

© 2004 Cisco Systems, Inc. All rights reserved.

3

MPLS REVIEW



RST-2T09
9890_06_2004_c1

© 2004 Cisco Systems, Inc. All rights reserved.

4

Agenda

Cisco.com

- **MPLS Basics**
- **MPLS L3 VPNs**
- **MPLS TE**
- **AToM**

RST-2T09
9890_06_2004_c2

© 2004 Cisco Systems, Inc. All rights reserved.

5

MPLS Basics

Cisco.com

- **MPLS fundamentals**
- **MPLS components**
- **MPLS operation**

RST-2T09
9890_06_2004_c2

© 2004 Cisco Systems, Inc. All rights reserved.

6

MPLS Fundamentals

Cisco.com

- Based on the label-swapping and forwarding paradigm
- As a packet enters an MPLS network, it is assigned a label based on its Forwarding Equivalence Class (FEC) as determined at the edge of the MPLS network
- FECs are groups of packets forwarded over the same Label Switched Path (LSP)
- Need a mechanism that will create and distribute labels to establish LSP paths
- Separated into two planes:
 - Control Plane—responsible for maintaining correct label tables among Label Switching Routers
 - Forwarding Plane—uses label carried by packet and label table maintained by LSR to forward the packet

RST-2T09
9890_06_2004_c2

© 2004 Cisco Systems, Inc. All rights reserved.

7

MPLS Components

Cisco.com

- Label Distribution Protocol (LDP)
- Label Switching Paths (LSP)
- Label Switching Routers (LSR)
- Edge label switching routers (ELSR)
- MPLS labels and label stacking

RST-2T09
9890_06_2004_c2

© 2004 Cisco Systems, Inc. All rights reserved.

8

Label Distribution Protocol

Cisco.com

- **Defined in RFC 3036 and 3037**
- **Used to distribute labels in an MPLS network**
- **Forwarding Equivalence Class (FEC)**
How packets are mapped to LSPs (Label Switched Paths)
- **Advertise labels per FEC**
Reach destination a.b.c.d with label x
- **Neighbor discovery**
Basic and extended discovery

RST-2T09
9890_06_2004_c2

© 2004 Cisco Systems, Inc. All rights reserved.

9

Label Header for Packet Media

Cisco.com

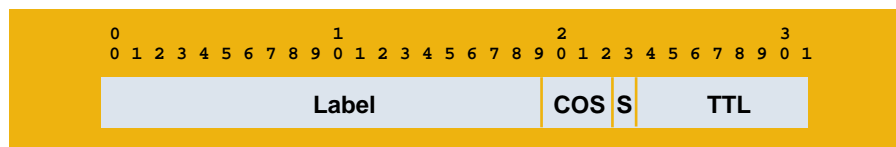

Label = 20 Bits COS = Class of Service, 3 Bits S = Bottom of Stack, 1 Bit
TTL = Time to Live, 8 Bits

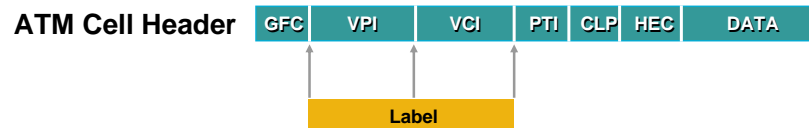

RST-2T09
9890_06_2004_c2

© 2004 Cisco Systems, Inc. All rights reserved.

10

Label Stacking

Cisco.com

Labels are arranged in a stack to support multiple services:

- **MPLS VPNs: basic and InterProvider services**
 - Any transport over MPLS
 - TE and fast reroute
 - VPNs over traffic engineered core
- Inner labels are used to designate services, FECs, etc.
- Outer label is used to switch the packets in MPLS core

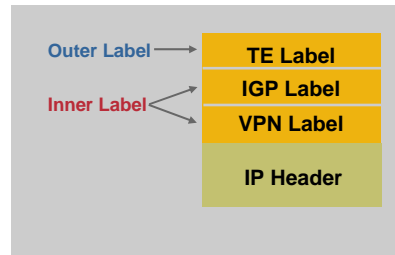

RST-2T09
9890_06_2004_c2

© 2004 Cisco Systems, Inc. All rights reserved.

11

MPLS Operation

Cisco.com

1a. Existing Routing Protocols (E.G. OSPF, IS-IS)
Establish Reachability to Destination Networks

1b. Label Distribution Protocol (LDP)
Establishes Label to Destination
Network Mappings

4. Edge LSR at Egress
Removes Label and
Delivers Packet

2. Ingress Edge LSR Receives
Packet, Performs Layer 3
Value-Added Services, and
"Labels" Packets

3. LSR Switches Packets
Using Label Swapping

RST-2T09
9890_06_2004_c2

© 2004 Cisco Systems, Inc. All rights reserved.

12

MPLS Packet Switching

Cisco.com

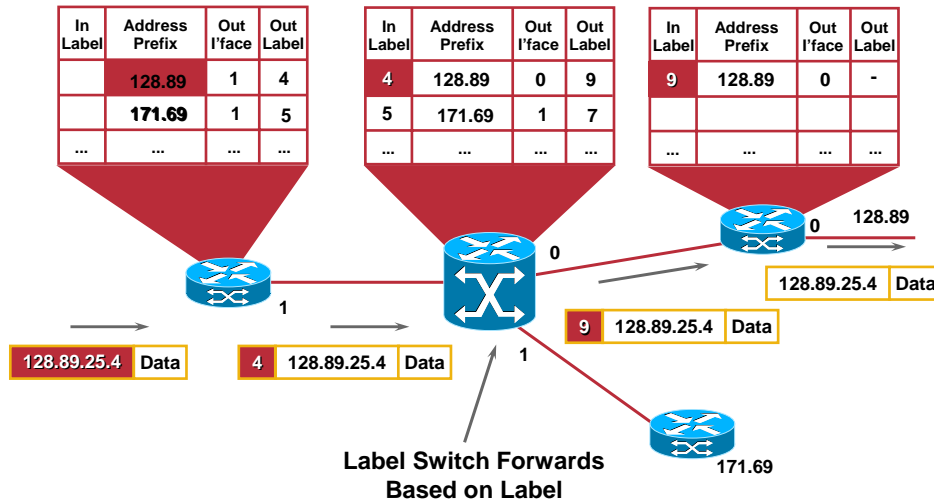

RST-2T09
9890_06_2004_c2

© 2004 Cisco Systems, Inc. All rights reserved.

13

Agenda

Cisco.com

- MPLS Basics
- **MPLS L3 VPNs**
- MPLS TE
- AToM

RST-2T09
9890_06_2004_c2

© 2004 Cisco Systems, Inc. All rights reserved.

14

MPLS L3 VPN Components

Cisco.com

- **Control plane components**
 - Virtual Routing Forwarding (VRF) name
 - Route Target (RT)
 - Route Distinguisher (RD)
 - VRF table
 - MP-BGP
- **Forwarding plane components**
 - VPN label
 - Routing Information Base (RIB)
 - Forwarding Information Base (FIB)
 - Label Forwarding Information Base (LFIB)

RST-2T09
9890_06_2004_c2

© 2004 Cisco Systems, Inc. All rights reserved.

15

Route Distinguisher

Cisco.com

- **Purely to make a route unique so customers don't see each other's routes**
 - Ex: differentiate 10.0.0.0/8 in VPN-A from 10.0.0.0/8 in VPN-B
 - Makes IPv4 route a VPNv4 routes: VPNv4=RD:IPv4
 - Unique route is now **RD:IPAddr** (96 bits) plus a mask on the IPAddr portion
 - So route reflectors make a bestpath decision on something other than 32-bit network + 32-bit mask
- **64-bit quantity**
- **Configured as ASN:YY or IPADDR:YY**
 - Almost everyone uses Autonomous System Number (ASN)

RST-2T09
9890_06_2004_c2

© 2004 Cisco Systems, Inc. All rights reserved.

16

Route Target

Cisco.com

- To control policy about who sees what routes
- Each VRF 'imports' and 'exports' one or more RTs:
 - Exported RTs are carried in VPNv4 BGP
 - Imported RTs are local to the box
- A PE that imports an RT installs that route in its associated VRF table
- 64-bit quantity (2 bytes type, 6 bytes value) carried as an extended community
- Typically written as ASN:YY
- For deployment model:
 - Full mesh:
 - All sites import X:Y and export X:Y
 - Hub-and-spoke:
 - Hub exports X:H and imports X:S
 - Spokes export X:S and import X:H

RST-2T09
9890_06_2004_c2

© 2004 Cisco Systems, Inc. All rights reserved.

17

MP-BGP and VPNv4

Cisco.com

- MP-BGP session facilitates the advertisement of VPNv4* prefixes + labels between MP-BGP peers
- At the advertising PE, BGP allocates labels for VPN prefixes and installs them in the LFIB (MPLS forwarding table)
- At the receiving PE, IF BGP accepts VPN prefixes with labels, THEN BGP installs VPN prefixes in the VRF FIB (CEF table)
- VPNv4 announcement carries a label with the route
 - "If you want to reach this unique address, get me packets with this label on them"

RST-2T09
9890_06_2004_c2

© 2004 Cisco Systems, Inc. All rights reserved.

18

MPLS L3 VPN Control Plane

Cisco.com

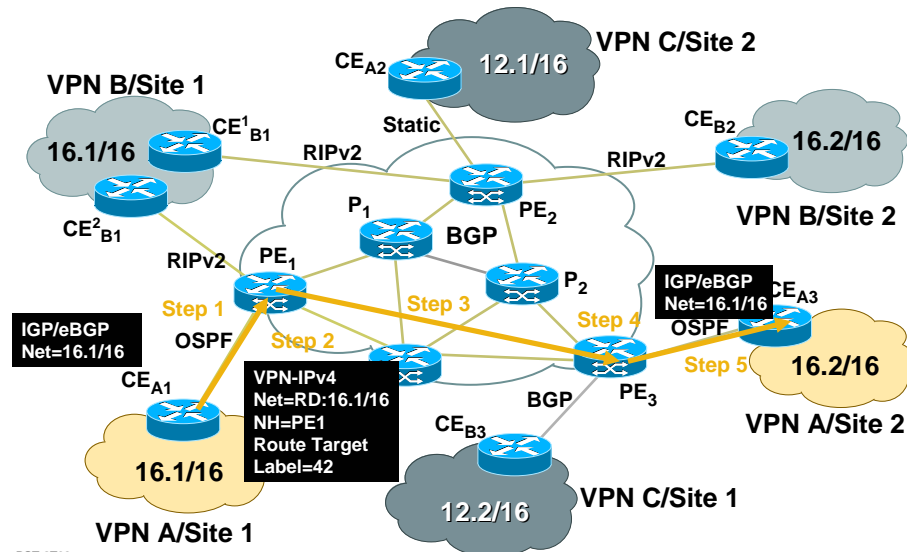

RST-2T09
9890_06_2004_c2

© 2004 Cisco Systems, Inc. All rights reserved.

19

MPLS L3 VPN Forwarding Plane

Cisco.com

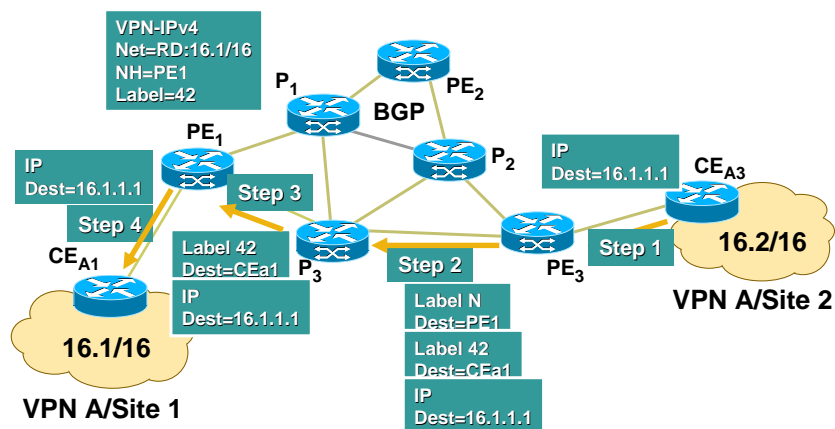

RST-2T09
9890_06_2004_c2

© 2004 Cisco Systems, Inc. All rights reserved.

20

MPLS L3 VPN Service Models

Cisco.com

Various VPN Service Models Are Available Based on the Following Topologies

- Full mesh simple intranet
- Hub/spoke central site
- Advanced extranet
- Multi-VPN (per VLAN... etc.)
- Multi-AS VPNs

Deployment Examples Are Covered in RST2061

RST-2T09
9890_06_2004_c2

© 2004 Cisco Systems, Inc. All rights reserved.

21

Agenda

Cisco.com

- MPLS Basics
- MPLS L3 VPNs
- **MPLS TE**
- AToM

RST-2T09
9890_06_2004_c2

© 2004 Cisco Systems, Inc. All rights reserved.

22

MPLS-TE in One Slide

Cisco.com

- **IP forwards based on destination IP address**
 - This can sometimes not be granular enough, and cause unequal network load
 - This can cause temporary routing loops during network failure
- **MPLS-TE uses RSVP and MPLS to build a Label Switched Path (LSP)**
 - Traffic source, as well as destination, is taken into account when path is build
 - Encapsulating IP in MPLS along an explicit path avoids temporary routing loops
- **MPLS-TE looks a lot like Frame Relay, but with a single Control Plane for both the “PVC” and IP portions of the network**
- **MPLS-TE is something you do to your own network, not (yet) a service you sell directly to customers**
- **MPLS-TE can provide failure protection (Fast ReRoute) and bandwidth optimization**
- **MPLS-TE another (powerful, complex) tool in your toolbox**

RST-2T09
9890_06_2004_c2

© 2004 Cisco Systems, Inc. All rights reserved.

23

Network vs. Traffic Engineering

Cisco.com

- **Network engineering**
 - Build your network to carry your predicted traffic
- **Traffic engineering**
 - Manipulate your traffic to fit your network
- **Traffic patterns are impossible to accurately predict**
- **Symmetric bandwidths/topologies, asymmetric load**
- **TE can be done with IGP costs, ATM/FR, or MPLS**

RST-2T09
9890_06_2004_c2

© 2004 Cisco Systems, Inc. All rights reserved.

24

Motivation for Traffic Engineering

Cisco.com

- **Increase efficiency of bandwidth resources**
Prevent over-utilized (congested) links while other links are underutilized
- **Ensure the most desirable/appropriate path for some/all traffic**
Override the shortest path selected by the IGP
- **Replace ATM/FR Cores**
PVC-like traffic placement without IGP full mesh and associated $O(N^2)$ flooding
- **The ultimate goal is **COST SAVING****
Service development also progressing

RST-2T09
9890_06_2004_c2

© 2004 Cisco Systems, Inc. All rights reserved.

25

The “Fish” Problem (Shortest Path)

Cisco.com

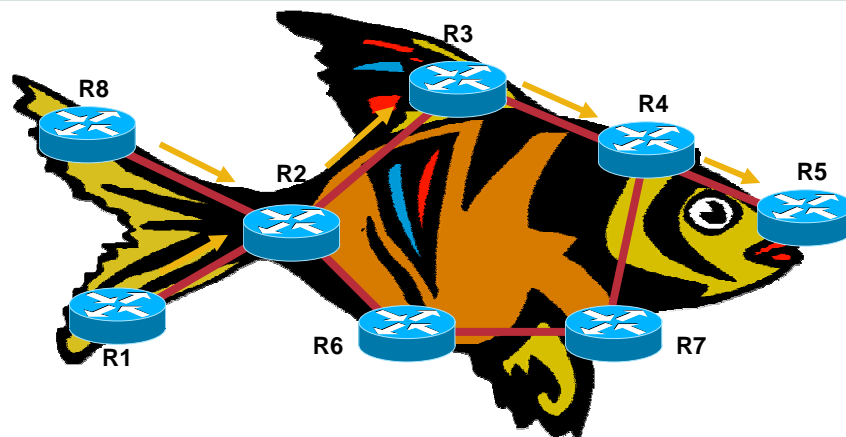

- IP uses shortest path destination-based routing
- Shortest path may not be the only path
- Alternate paths may be underutilized
- While the shortest path is over-utilized

RST-2T09
9890_06_2004_c2

© 2004 Cisco Systems, Inc. All rights reserved.

26

Shortest Path and Congestion

Cisco.com

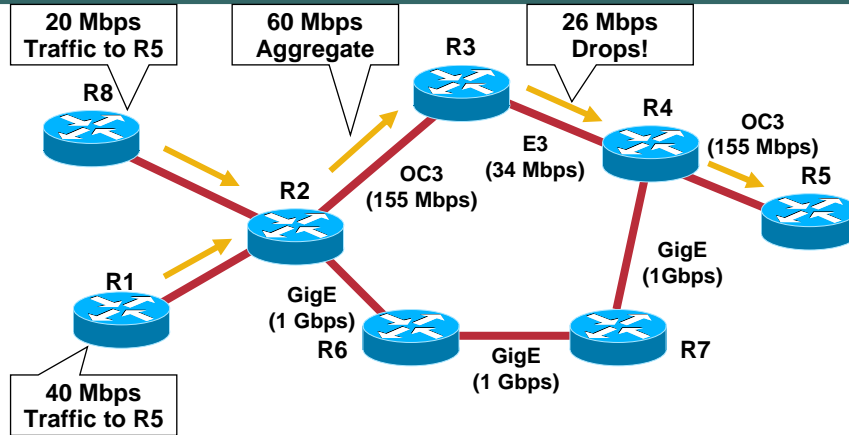

RST-2T09
9890_06_2004_c2

© 2004 Cisco Systems, Inc. All rights reserved.

27

The TE Solution

Cisco.com

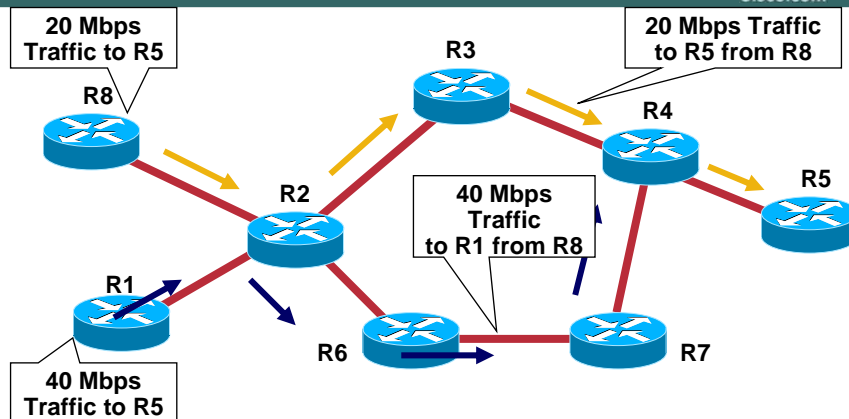

- MPLS Labels can be used to engineer explicit paths
- Tunnels are **UNI-DIRECTIONAL**

Normal path: R8 → R2 → R3 → R4 → R5

Tunnel path: R1 → R2 → R6 → R7 → R4

RST-2T09
9890_06_2004_c2

© 2004 Cisco Systems, Inc. All rights reserved.

28

Design Approach and Scalability

Cisco.com

- **Two methods to deploy MPLS-TE**
- **Tactical**
 - As needed to clear up congestion
 - You only have tunnels when there is a problem (and you must remember to remove them)
- **Strategic**
 - Mesh of TE tunnels between a level of routers
 - Typically P-to-P but can be PE-to-PE in smaller networks
 - $N(N-1)$ LSPs (one in each direction)

RST-2T09
9890_06_2004_c2

© 2004 Cisco Systems, Inc. All rights reserved.

29

Scalability

Cisco.com

Code	Number of Headend Tunnels	Number of Mid-Points	Number of Tails
12.0ST	600	10,000	5,000

- In late 2000/early 2001, we said, “how many tunnels come up in 5 minutes?”
- Answer as above
- With latest code, above converges in 2–3 minutes
- Haven’t needed to formalize larger number testing
 - Largest customer we know of has a network about $\frac{1}{4}$ this size
- Bottom line: MPLS-TE scalability is not the gating factor in scaling your network

RST-2T09
9890_06_2004_c2

© 2004 Cisco Systems, Inc. All rights reserved.

30

Fast ReRoute (FRR)

Cisco.com

- MPLS-TE builds an LSP across an explicit path
- This property can be used to carry traffic for bandwidth optimization
- This property can also be used to provide for protection in the event of failure
- Two basic types of protection: Local and Path
 - Local breaks down into Link and Node

RST-2T09
9890_06_2004_c2

© 2004 Cisco Systems, Inc. All rights reserved.

31

Types of FRR: Local Repair

Cisco.com

MPLS Fast ReRoute Local Repair

- **Link protection:** the backup tunnel tail-head (MP) is one hop away from the PLR

12.0(10)ST

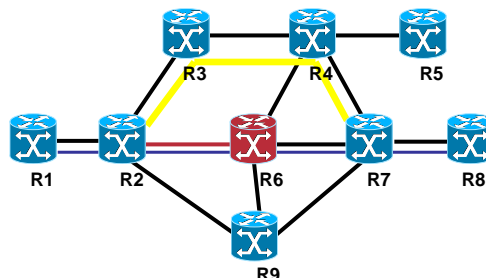
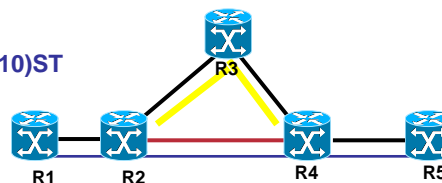

- **Node protection + ENHANCEMENTS:** the backup tunnel tail-end (MP) is two hops away from the PLR

12.0(22)S

RST-2T09
9890_06_2004_c2

© 2004 Cisco Systems, Inc. All rights reserved.

32

Types of FRR: Path Protection

Cisco.com

- **Link, Node protection:** pre-establish 1 TE tunnel per {NHop/NNHop}
- **Path protection:** pre-establish 2 LSPs for 1 TE tunnel, taking two diverse paths

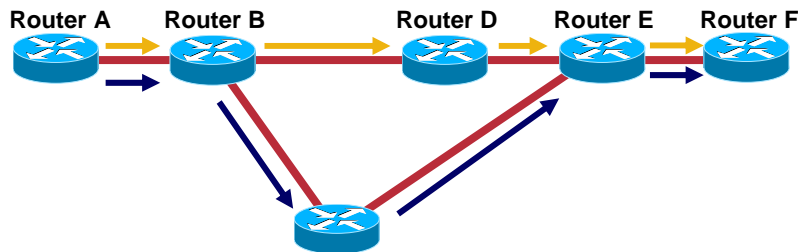

RST-2T09
9890_06_2004_c2

© 2004 Cisco Systems, Inc. All rights reserved.

33

Summary: MPLS TE

Cisco.com

- **Helps optimize network utilization (strategic)**
- **Assists in handling unexpected congestion (tactical)**
- **Provides fast reroute for link and node failures**
- **TE is only part of a method of guaranteeing bandwidth**

It is a control plane mechanism only

Must be used with traditional QoS mechanisms

RST-2T09
9890_06_2004_c2

© 2004 Cisco Systems, Inc. All rights reserved.

34

Agenda

Cisco.com

- **MPLS Basics**
- **MPLS L3 VPNs**
- **MPLS TE**
- **AToM**

RST-2T09
9890_06_2004_c2

© 2004 Cisco Systems, Inc. All rights reserved.

35

Motivation for AToM

Cisco.com

- **Similar to existing circuit switched environment**
- **Leverage the existing installed gear**
- **Provide circuit-based services in addition to packet/IP-based services**
- **Transparent trunking of customer IGP**
- **Provide any-to-any connectivity**
- **Trunking Layer 2 over an MPLS network:**
 - Ethernet**
 - Frame Relay**
 - ATM—AAL5, cell mode**
 - PPP**
 - Cisco HDLC**
 - SONET**

RST-2T09
9890_06_2004_c2

© 2004 Cisco Systems, Inc. All rights reserved.

36

Pseudowire Reference Model

Cisco.com

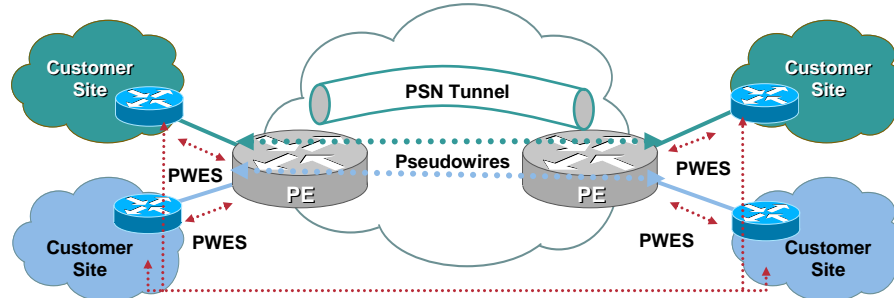

Emulated Service

A Pseudowire (PW) Is a Connection Between Two Provider Edge (PE) Devices which Connects Two Pseudowire End-Services (PWESs) of the Same Type

Service Types:

- Ethernet
- 802.1Q (VLAN)
- ATM VC or VP
- HDLC
- PPP
- Frame Relay VC



RST-2T09
9890_06_2004_c2

© 2004 Cisco Systems, Inc. All rights reserved.

37

Ethernet over MPLS

Cisco.com

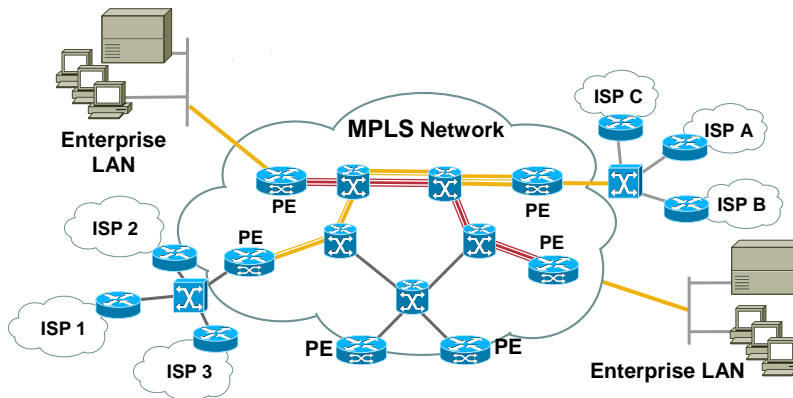

RST-2T09
9890_06_2004_c2

© 2004 Cisco Systems, Inc. All rights reserved.

38

ATM over MPLS

Cisco.com

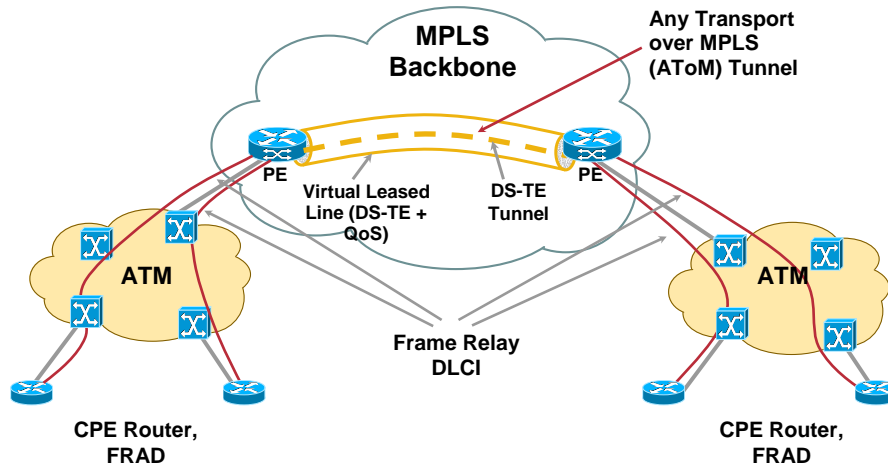

RST-2T09
9890_06_2004_c2

© 2004 Cisco Systems, Inc. All rights reserved.

39

Frame Relay over MPLS

Cisco.com

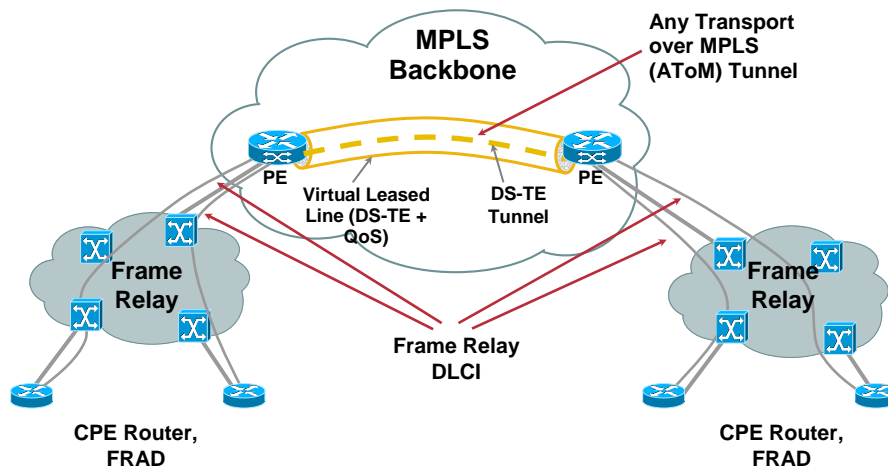

RST-2T09
9890_06_2004_c2

© 2004 Cisco Systems, Inc. All rights reserved.

40

Frame Relay over MPLS: Example

Cisco.com

VC1—Connects DLCI 101 to DLCI 201
VC2—Connects DLCI 102 to DLCI 202

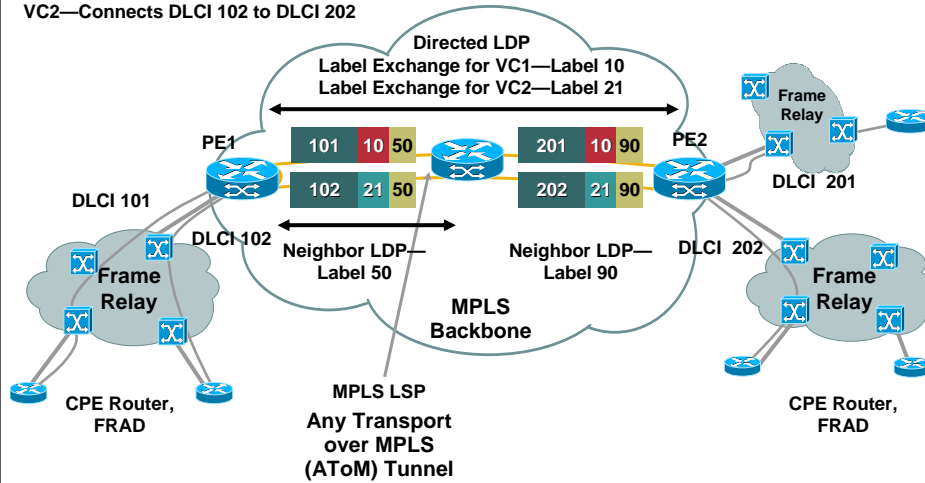

RST-2T09
9890_06_2004_c2

© 2004 Cisco Systems, Inc. All rights reserved.

41

CISCO SYSTEMS



RST-2T09
9890_06_2004_c1

© 2004 Cisco Systems, Inc. All rights reserved.

42

MPLS AWARE IP SERVICES



RST-2T09
9890_06_2004_c1

© 2004 Cisco Systems, Inc. All rights reserved.

43

SP Managed Service Offerings

Cisco.com

The Key Is Moving Up the Value Chain by Providing New Services

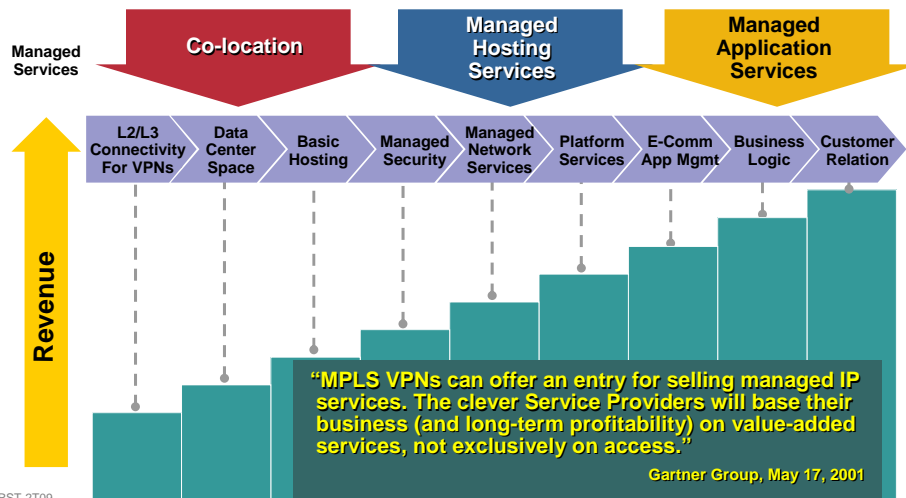

RST-2T09
9890_06_2004_c2

© 2004 Cisco Systems, Inc. All rights reserved.

44

MPLS/VPN: Before Managed Shared Services

Cisco.com

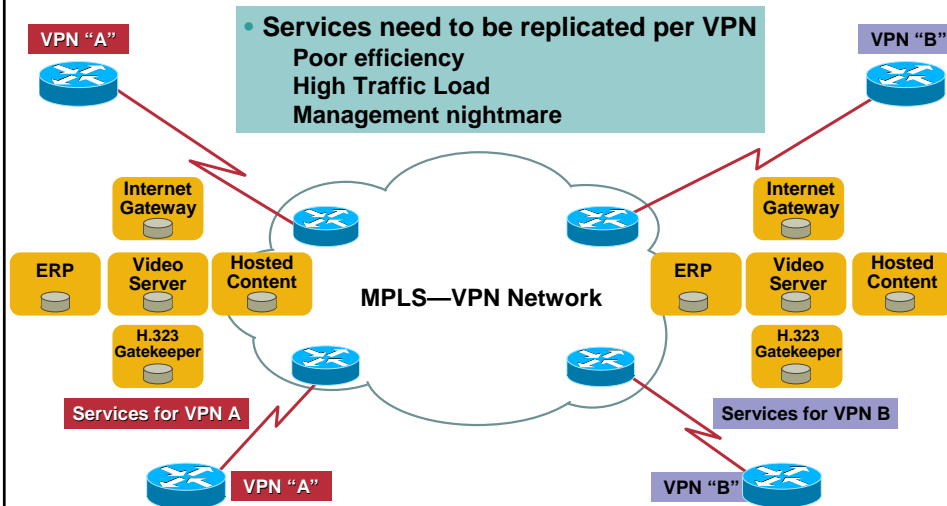

RST-2T09
9890_06_2004_c2

© 2004 Cisco Systems, Inc. All rights reserved.

45

MPLS/VPN: Supporting Shared Services

Cisco.com

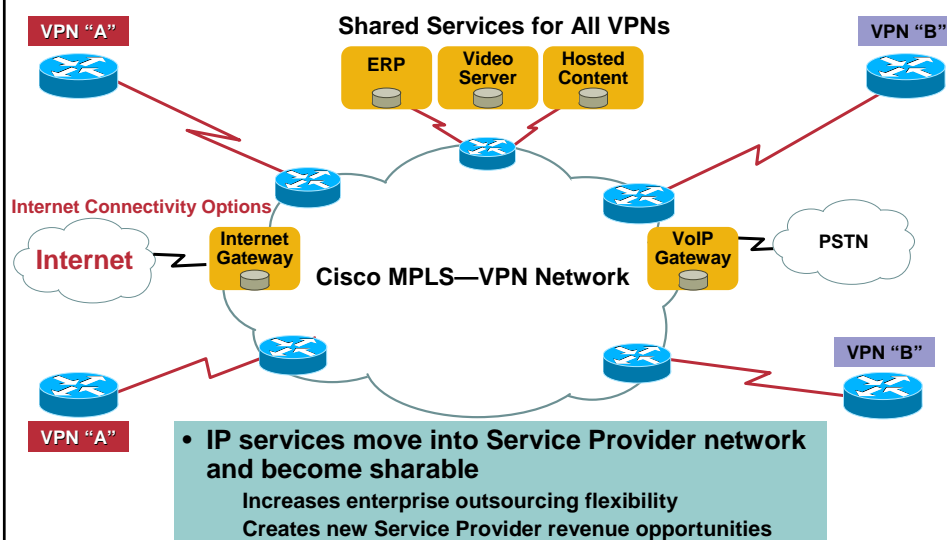

RST-2T09
9890_06_2004_c2

© 2004 Cisco Systems, Inc. All rights reserved.

46

Flexible MPLS-VPN Shared Services Model

Cisco.com

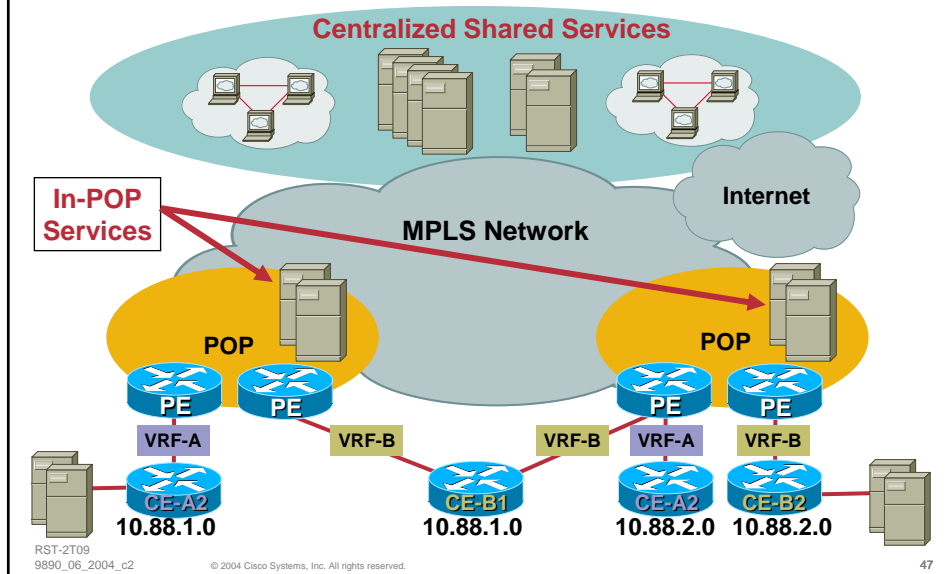

Agenda

Cisco.com

- **Managed IP Services**
- **Managed Security Services**
- **SP Edge Redundancy**
- **Shared Management**

RST-2T09
9890_06_2004_c2

© 2004 Cisco Systems, Inc. All rights reserved.

48

IP Addressing

Cisco.com

- **Dynamic Host Configuration Protocol (DHCP) relay for MPLS VPNs**
- **On Demand Address Pools (ODAP) for MPLS VPNs**
- **Network Address Translation (NAT)**

RST-2T09
9890_06_2004_c2

© 2004 Cisco Systems, Inc. All rights reserved.

49

VRF-AWARE DHCP



RST-2T09
9890_06_2004_c1

© 2004 Cisco Systems, Inc. All rights reserved.

50

Why DHCP-Relay for MPLS VPNs?

Cisco.com

- DHCP Server can't distinguish requests from hosts belonging to different VRFs
- Assign IP addresses from a shared DHCP server
- Need to be able to assign subnets per VRF
- It's required for a DHCP server to include VPN information in DHCP requests/reply
- **DHCP-relay uses the VPN identifier sub-option**
- The VPN identifier (sub option) also allows any DHCP reply to be properly forwarded back to the relay agent
- VRF/VPNID support in V5.5 CNR
- Cisco IOS® supports DHCP-relay as well as a full router-based DHCP server

RST-2T09
9890_06_2004_c2

© 2004 Cisco Systems, Inc. All rights reserved.

51

DHCP-Relay for MPLS-VPNs Serving Single VPN

Cisco.com

- End station makes DHCP request
- DHCP relay agent notes VPN info and forwards request to correct server
- Server assigns address and replies

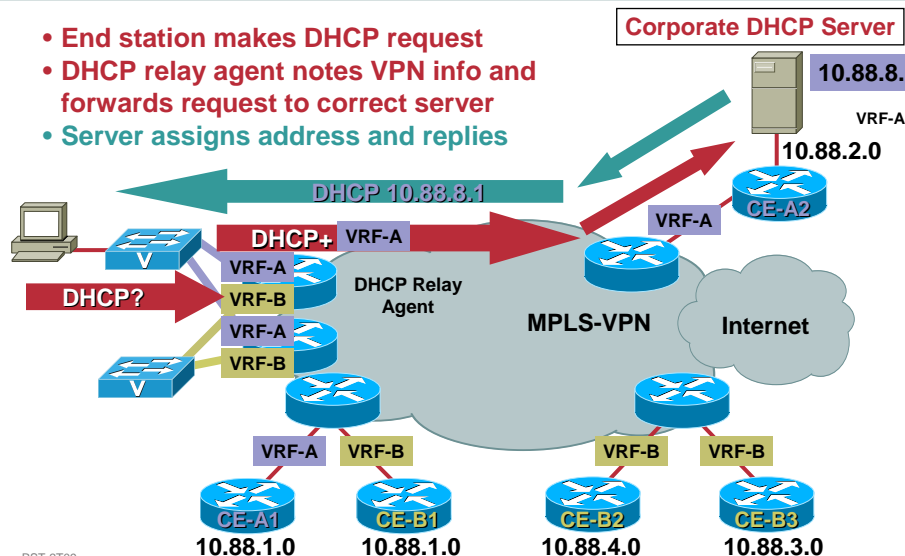

DHCP-Relay for MPLS-VPNs: Shared

Cisco.com

- End station makes DHCP request
- DHCP relay agent adds VPN info
- Server assigns address based on option 82 data and replies

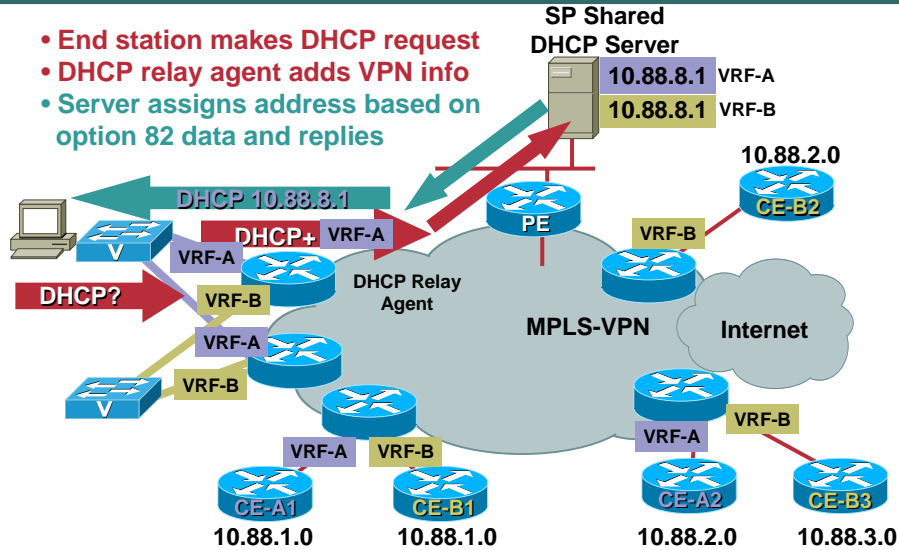

RST-2T09
9890_06_2004_c2

© 2004 Cisco Systems, Inc. All rights reserved.

53

VRF-AWARE ODAP



RST-2T09
9890_06_2004_c1

© 2004 Cisco Systems, Inc. All rights reserved.

54

On-Demand Address Pools (ODAP)

Cisco.com

- Dynamically creates and associates IP address pool to an interface
- Addresses are assigned automatically with DHCP (Option 82 sub options)
- Support for DHCP clients and PPP sessions on per interface basis
- Each ODAP is configured and associated with a particular MPLS VPN
- The VPN identifier allows replies to be properly forwarded back to the relay agent
- Works with Cisco Network Registrar (CNR) 5.5 (DHCP) and/or Access Registrar 1.7 (RADIUS)

RST-2T09
9890_06_2004_c2

© 2004 Cisco Systems, Inc. All rights reserved.

55

ODAP for MPLS-VPNs: Provisioning and Startup

Cisco.com

- PE router is configured for ODAP
- **ODAP requests initial pool for VRF-A from server**
- **CE router is installed and PPP link established to PE router**
- **CE router uses DHCP proxy to obtain addresses for downstream devices**
- **PE adds subnet routing information to VRF**

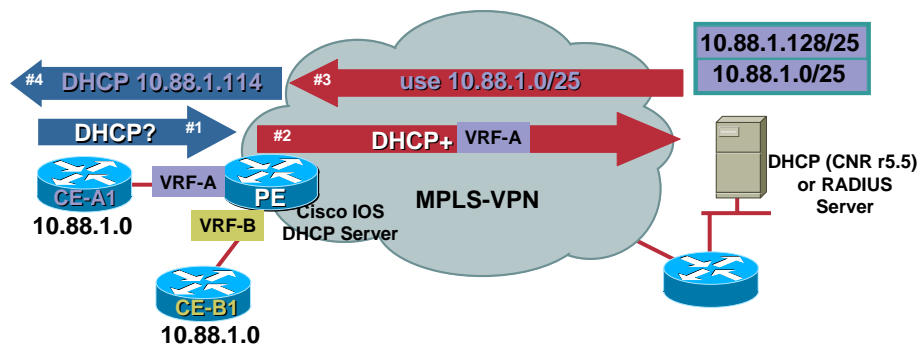

RST-2T09
9890_06_2004_c2

© 2004 Cisco Systems, Inc. All rights reserved.

56

ODAP for MPLS VPNs: Address Pool Management

Cisco.com

- ODAP requests initial pool for VRF-A from server
- End station makes DHCP request
- DHCP server fulfills request from pool—reaches 90%
- ODAP pool manager requests expansion
- Server allocates another subnet and replies
- PE adds subnet routing information to VRF

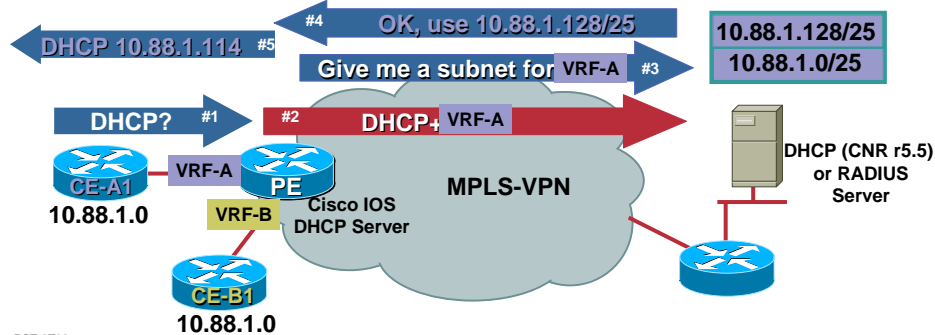

RST-2T09
9890_06_2004_c2

© 2004 Cisco Systems, Inc. All rights reserved.

57

MPLS VPN ODAP Configuration

Cisco.com

- **Configuration**
 - Set initial pool size
 - Expansion/Contraction increment
 - High/Low utilization mark (% of pool)

```
ip dhcp pool green_pool
vrf Green
utilization mark high 60
utilization mark low 40
origin dhcp subnet size initial /24
autogrow /24
```

RST-2T09
9890_06_2004_c2

© 2004 Cisco Systems, Inc. All rights reserved.

58

VRF-AWARE NETWORK ADDRESS TRANSLATION



RST-2T09
9890_06_2004_c1

© 2004 Cisco Systems, Inc. All rights reserved.

59

Why NAT for MPLS VPNs?

Cisco.com

Problem

- MPLS VPNs allow independent use of the same IP address
- **Overlapping private addresses prevent access to shared services**
- IP endpoints that access a shared service need to be uniquely addressable

RST-2T09
9890_06_2004_c2

© 2004 Cisco Systems, Inc. All rights reserved.

60

Why NAT for MPLS VPNs? (Cont.)

Cisco.com

Solution

- Overlapping addresses are distinguished by their associated VPN ID
- **VRF-Aware NAT creates different translations per VPN by including VRF info in the address translation entries**
- VRF-Aware NAT allows access to shared services from multiple MPLS VPN customers, even though IP addresses overlap

Outcome

- ISPs can offer centralized address translation services

RST-2T09
9890_06_2004_c2

© 2004 Cisco Systems, Inc. All rights reserved.

61

NAT and MPLS VPN Integration

Cisco.com

- **Have concept of outside/inside interfaces in NAT**
- Outside/inside interfaces could be any type of interface (VRF, IP, MPLS)
- NAT will inspect all traffic routed VRF-to-VRF or VRF-to-Global
- NAT can be configured on 1 or more PE's for redundancy
 - The 'shared service' does not need to be physically connected to the PE device performing NAT
- **NAT Pools must be unique**
- All native NAT applications are supported
- NAT command changes

RST-2T09
9890_06_2004_c2

© 2004 Cisco Systems, Inc. All rights reserved.

62

NAT and MPLS VPN for Shared Services

Cisco.com

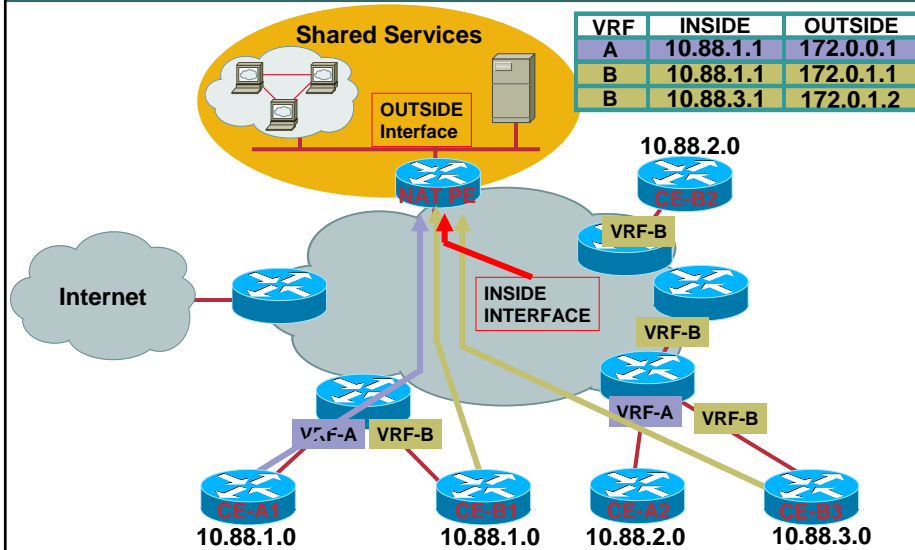

RST-2T09
9890_06_2004_c2

© 2004 Cisco Systems, Inc. All rights reserved.

63

Implementation with Multiple NAT Pools

Cisco.com

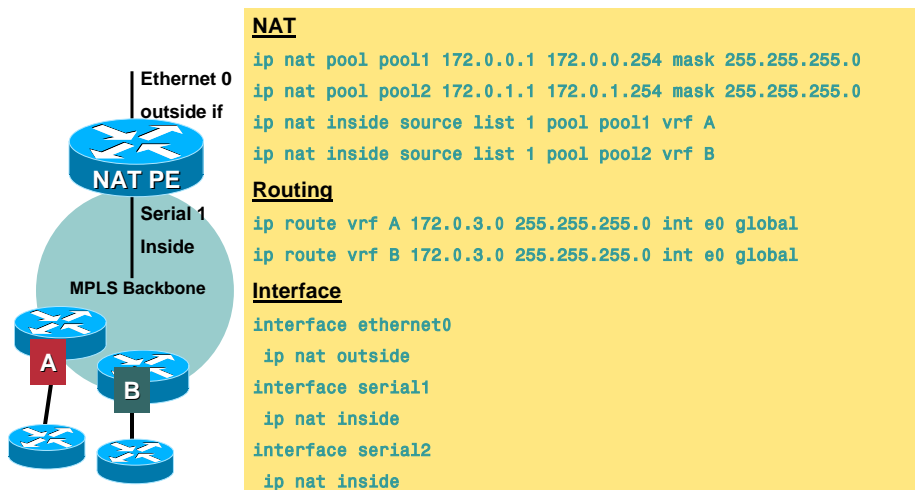

RST-2T09
9890_06_2004_c2

© 2004 Cisco Systems, Inc. All rights reserved.

64

Agenda

Cisco.com

- Managed IP Services
- **Managed Security Services**
- SP Edge Redundancy
- Shared Management

RST-2T09
9890_06_2004_c2

© 2004 Cisco Systems, Inc. All rights reserved.

65

Security Concerns

Cisco.com

- What MPLS does and doesn't cover?
- Inherited security concerns:
 - User level security
authentication, authorization, local or Radius
 - Device level security
ACLs, policing, privilege levels, login passwords...etc.
 - Protocol level security
MD5 authentication, route filtering/max limit, route originate,
...etc.
 - Network Security
QoS, ACLs...etc.
 - Peripheral security
Encryption, IDS, Firewall...etc.

RST-2T09
9890_06_2004_c2

© 2004 Cisco Systems, Inc. All rights reserved.

66

Security Services for MPLS VPNs

Cisco.com

- VRF aware IPSec
- VRF aware Cisco IOS firewall

RST-2T09
9890_06_2004_c2

© 2004 Cisco Systems, Inc. All rights reserved.

67

VRF-AWARE IPSEC



RST-2T09
9890_06_2004_c1

© 2004 Cisco Systems, Inc. All rights reserved.

68

Why VRF-Aware IPsec?

Cisco.com

- Enterprises are looking to expand their IPsec VPNs to geographically separate locations for internal or outsourced services
- Reduces two box solution to one box solution
- Provide additional security to MPLS VPN traffic
 1. Protect critical data
 2. Selected VPN sites that might be crossing multiple Service Providers
 3. Support off-net remote access over the Internet
 - Site to site
 - Broadband user connections
 - Dial-In, mobile user connections

RST-2T09
9890_06_2004_c2

© 2004 Cisco Systems, Inc. All rights reserved.

69

IPsec Off-Net Service for Multiple MPLS VPNs

Cisco.com

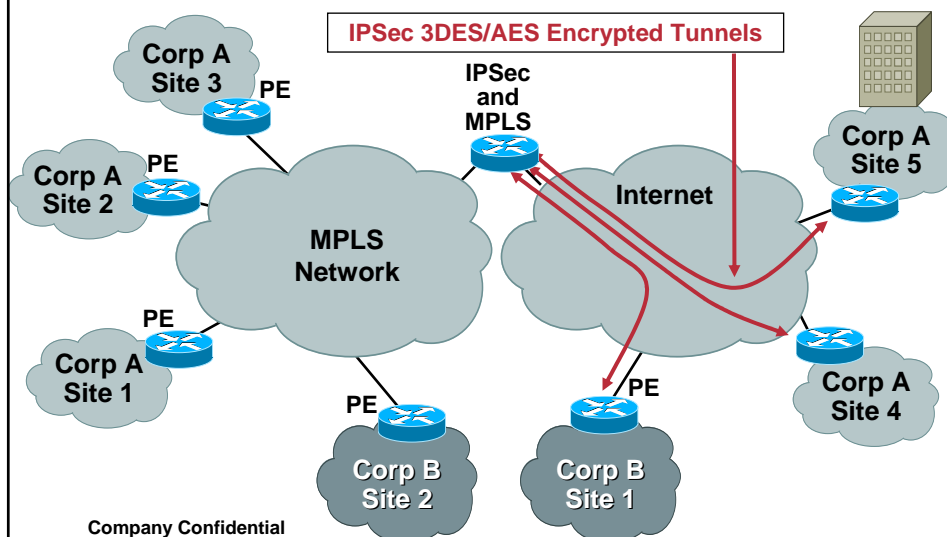

RST-2T09
9890_06_2004_c2

© 2004 Cisco Systems, Inc. All rights reserved.

70

Cisco IOS IPsec + MPLS PE Single box Solution

Cisco.com

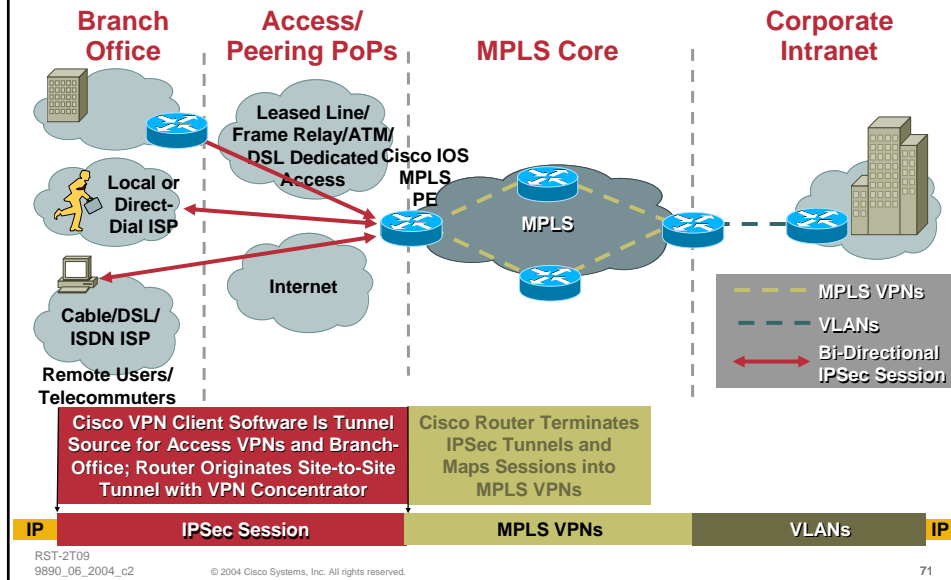

VRF-Aware IPsec Key Elements

Cisco.com

- VRF instance
- MPLS distribution
- Key rings:
 - Are required
 - They store keys belonging to different VRFs
 - IKE exchange is authenticated if the peer key is present in the keyring belonging to the FVRF of the IKE SA
- Front door VRF
 - Local endpoint (or outer IKE source/destination) of the IPsec tunnel belongs to the FVRF
- Inside VRF
 - The source and destination addresses of the inside packet belong to the IVRF

RST-2T09
9890_06_2004_c2

© 2004 Cisco Systems, Inc. All rights reserved.

72

VRF-Aware IPsec Packet Flow

Cisco.com

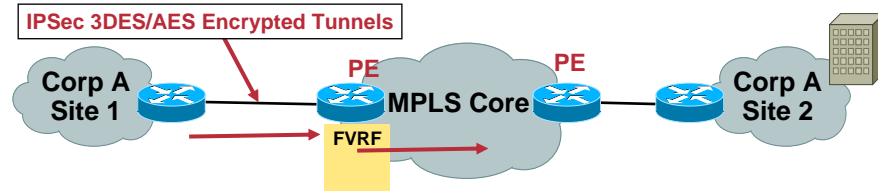

Packet Flow From an IPsec Tunnel

1. An IPsec-encapsulated packet arrives at the PE router from the remote IPsec endpoint
2. IPsec performs the Security Association (SA) lookup for the Security Parameter Index (SPI), destination, and protocol (using the key ring belonging to FVRF)
3. The packet is decapsulated using the SA and is associated with IVRF
4. The packet is further forwarded using the VRF routing table

RST-2T09
9890_06_2004_c2

© 2004 Cisco Systems, Inc. All rights reserved.

73

VRF-Aware IPsec Packet Flow

Cisco.com

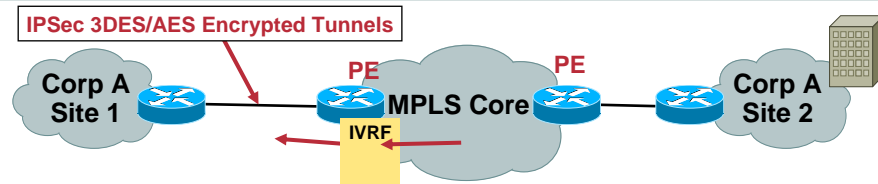

Packet Flow INTO an IPsec Tunnel

1. A VPN packet arrives from the Service Provider MPLS backbone network to the PE and is routed through an interface facing the Internet
2. The packet is matched against the Security Policy Database (SPD), and the packet is IPsec-encapsulated; the SPD includes the IVRF and the access control list (ACL)
3. The IPsec-encapsulated packet is then forwarded using the VRF routing table

RST-2T09
9890_06_2004_c2

© 2004 Cisco Systems, Inc. All rights reserved.

74

VRF-Aware IPSec Key points

Cisco.com

Build VRF Awareness into the Following Components:

- **IKE enhancements**
 - Support VRF-ID for all ip addresses references
 - Data structure to support multiple name or address spaces per VRF contexts
- **IPSec**
- **Enhance crypto maps to support multiple VRFs**
- **Cisco IOS switching path**
- **Secure socket API**

RST-2T09
9890_06_2004_c2

© 2004 Cisco Systems, Inc. All rights reserved.

75

How to Configure VRF-Aware IPSec

Cisco.com

- **Configure the following elements to enable VRF aware IPSec:**
 - Crypto keyrings
 - ISAKMP profiles
 - ISAKMP profile on a crypto map
 - Ignore extended authentication during IKE ph1 Neg(Opt.)
- **Notice, only VRF-related commands are included on the following slides; follow IPSec config guide for the core IPSec configuration options and requirements**

RST-2T09
9890_06_2004_c2

© 2004 Cisco Systems, Inc. All rights reserved.

76

IPSec for MPLS VPNs Configuration Crypto Keyrings (Optional)

Cisco.com

- A crypto keyring is a repository of preshared and Rivest, Shamir, and Adelman (RSA) public keys; there can be zero or more keyrings on the Cisco IOS router

```
crypto keyring keyring-name [vrf fvrif-name]
```
- The keyring is bound to FVRF; the key in the keyring is searched if the local endpoint is in FVRF; **if VRF is not specified, the keyring is bound to the global**

RST-2T09
9890_06_2004_c2

© 2004 Cisco Systems, Inc. All rights reserved.

77

IPSec for MPLS VPNs Configuration ISAKMP Profiles

Cisco.com

- An ISAKMP profile is a repository for IKE Phase 1 and IKE Phase 1.5 configuration for a set of peers; an ISAKMP profile defines items such as keepalive, trustpoints, peer identities, and XAUTH AAA list during the IKE Phase 1 and Phase 1.5 exchange; there can be zero or more ISAKMP profiles on the Cisco IOS router

```
Router(conf-isa-prof)# vrf iVRFname
```

- **Maps the IPSec tunnel to a VRF instance; the VRF also serves as a selector for matching the Security Policy Database (SPD); if the VRF is not specified in the ISAKMP profile, the IVRF of the IPSec tunnel will be the same as its FVRF**

```
match identity {group group-name | address  
address [mask] [fvrif]
```

The *fvrif* argument specifies that the address is in FVRF; match ID specifies the client IKE Identity (ID) that is to be matched

RST-2T09
9890_06_2004_c2

© 2004 Cisco Systems, Inc. All rights reserved.

78

Static IPsec tunnels to MPLS VPN Sample Config

Cisco.com

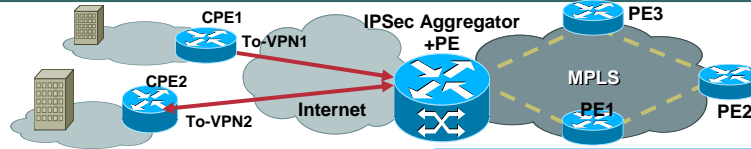

```
CPE1:
crypto isakmp policy 1
  encr 3des
  authentication pre-share
  group 2
crypto isakmp key vpn1 address 172.18.1.1
!
crypto ipsec transform-set vpn1 esp-3des esp-sha-hmac
!
crypto map vpn1 1 ipsec-isakmp
  set peer 172.18.1.1
  set transform-set vpn1
  match address 101
!
interface FastEthernet1/0
  ip address 172.16.1.1 255.255.255.0
  crypto map vpn1
!
interface FastEthernet1/1
  ip address 10.2.1.1 255.255.0.0
!
access-list 101 permit ip 10.2.0.0 0.0.255.255 10.1.0.0 0.0.255.255
!
```

```
Aggregator-PE:
crypto keyring vpn1
pre-shared-key address 172.16.1.1 key vpn1
!
crypto isakmp policy 1
  encr 3des
  authentication pre-share
  group 2
!
crypto isakmp profile vpn1
  vrf vpn1
  keyring vpn1
  match identity address 172.16.1.1 255.255.255.255
!
crypto ipsec transform-set vpn1 esp-3des esp-sha-hmac
!
crypto map crypmap 1 ipsec-isakmp
  set peer 172.16.1.1
  set transform-set vpn1
  set isakmp-profile vpn1
  match address 101
!
interface Ethernet1/2
  ip address 172.18.1.1 255.255.255.0
  crypto map crypmap
!
ip route vrf vpn1 10.2.0.0 255.255.0.0 172.18.1.2 global
!
access-list 101 permit ip 10.1.0.0 0.0.255.255 10.2.0.0 0.0.255.255
!
```

9890_06_2004_c2

© 2004 Cisco Systems, Inc. All rights reserved.

7/3

VRF-AWARE CISCO IOS FIREWALL



RST-2T09
9890_06_2004_c1

© 2004 Cisco Systems, Inc. All rights reserved.

80

Why VRF-Aware Cisco IOS Firewall?

Cisco.com

- Virtualizes Cisco IOS FW components
- Offers single box solution reducing CAPEX/OPEX
 - SP can offer per VPN customized FW services in addition to VPNs
 - Includes support for all the options as in non-VPN Cisco IOS FW
 - Distributed or non-distributed models are supported
- Allows SP to offer managed FW services to protect customer intranet, extranet, VPNs, shared services segment

RST-2T09
9890_06_2004_c2

© 2004 Cisco Systems, Inc. All rights reserved.

81

VRF-Aware Cisco IOS Firewall Architecture

Cisco.com

- Support overlapping address space
 - Cisco IOS FW is run as a single instance; for each VRF, **run multiple instances along with VRF instances** to be allocated to various VPNs
 - Instantiate the data structure for each VRF and **index them by table-id**
 - The firewall data structures whose indexes are not unique across VRFs are made unique by using associated **table-id** attributes to support overlapping address space
- All firewall parameters, which are global are made per-VRF:
 - DoS parameters: max-incomplete low and high, one-minute low and high
 - TCP parameters synwait-time, finwait-time and max-incomplete-host
 - Statistical variables: number-of-packets-skipped, number-of-packets-dropped... etc.

RST-2T09
9890_06_2004_c2

© 2004 Cisco Systems, Inc. All rights reserved.

82

VRF Aware Cisco IOS Firewall Architecture (Cont.)

Cisco.com

- Firewall alert and audit-trail syslog messages

Useful for the network administrators to manage the firewall: adjust FW parameters, add additional security policies, detect malicious sources and attacks, etc...

Isolate the syslog messages per VRF

VRF name corresponding to the VPN will be tagged along with each syslog message being logged

VPN customers can examine logs for their own VPNs

- Per VRF URL Filtering

URL Filter Server per VRF; server could be located in the services segment (could affect performance caused by large # of per-process TCP connections for large # of VRFs)

Virtualize URL Filtering server; support multiple URL instances per VRF on a single server

Send VPN-ID along with URL filter query request and forward the request to the corresponding URL Filter server instance based on the VPN-ID

RST-2T09
9890_06_2004_c2

© 2004 Cisco Systems, Inc. All rights reserved.

83

VRF-Aware Cisco IOS Firewall Architecture (Cont.)

Cisco.com

- Session control mechanism

To limit one VRF hogging all the resources

Session counter will be maintained for each firewall

Send Alert Message to syslog server when session exceeds max session limit; no new sessions allowed for this VRF

- VRF-VRF

Firewall policies applied on both inbound and outbound interfaces

The firewall on the inbound takes precedence over the FW on the outbound interface if there is conflict



Firewall rule on the outbound will be applied on a packet if none of the rules match on inbound

RST-2T09
9890_06_2004_c2

© 2004 Cisco Systems, Inc. All rights reserved.

84

VRF-Aware Cisco IOS Firewall Architecture (Cont.)

Cisco.com

- **FW with VRF aware NAT**
 - Fully interoperates with NAT
 - Inherits limitations from NAT
- **IPSec termination on a firewall PE**
 - IPSec tunnel might terminate on the firewall PE
 - FW should be applied to inspect user traffic to/from user or shared services
 - In this case, remote users belonging to different VPNs terminate on a single interface, can't apply unique FW policies
 - These shortcomings will be solved by crypto virtual interfaces feature; apply FW policies on crypto virtual interfaces

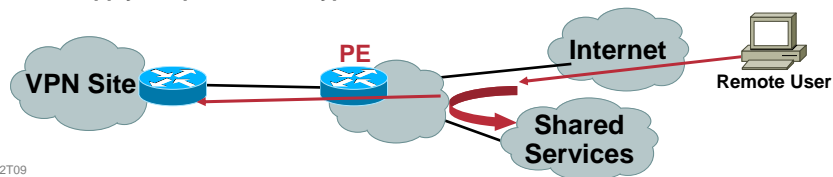

RST-2T09
9890_06_2004_c2

© 2004 Cisco Systems, Inc. All rights reserved.

85

Cisco IOS Firewall for MPLS VPNs Deployment Scenarios

Cisco.com

- **Distributed model**
- **Hub-and-spoke model**
- **Virtual interface for VRF firewall**

RST-2T09
9890_06_2004_c2

© 2004 Cisco Systems, Inc. All rights reserved.

86

VRF-Aware Cisco IOS Firewall Distributed Model

Cisco.com

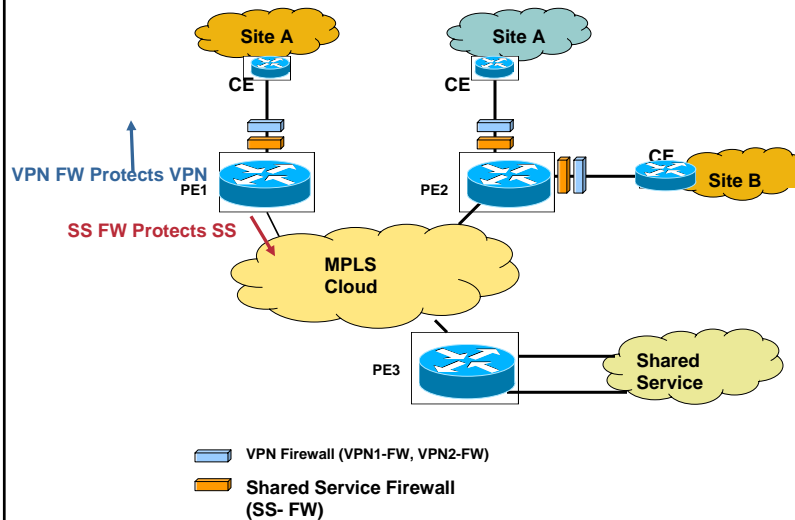

RST-2T09
9890_06_2004_c2

© 2004 Cisco Systems, Inc. All rights reserved.

Cisco Confidential

87

VRF-Aware Cisco IOS Firewall Distributed Model

Cisco.com

- **Pros**

Firewall processing load is distributed to participating PEs

Firewall features can be deployed in the inbound direction

Shared services is protected @ ingress, malicious packets from VPNs don't travel through the network

- **Cons**

MPLS cloud is open to the shared services; malicious packets from shared services travel through MPLS NW

Shared service FW features can't be deployed in the inbound direction

Distributed provisioning, management, and troubleshooting

RST-2T09
9890_06_2004_c2

© 2004 Cisco Systems, Inc. All rights reserved.

88

VRF-Aware Cisco IOS Firewall Hub-and-Spoke Model

Cisco.com

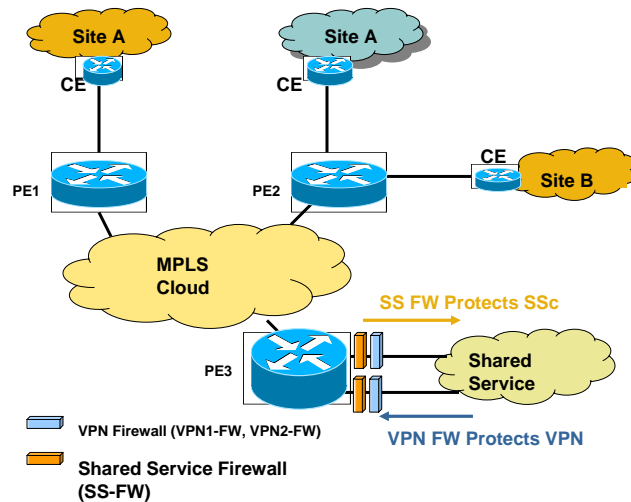

RST-2T09
9890_06_2004_c2

© 2004 Cisco Systems, Inc. All rights reserved.

Cisco Confidential

89

VRF-Aware Cisco IOS Firewall Hub-and-Spoke Model

Cisco.com

- **Pros**

Firewall deployed centrally, easier prov., mgmt, troubleshooting

Shared services FW can be applied in the inbound direction

VPN site is protected from shared service at egress PE itself; malicious packets from shared service will be filtered at this PE before they enter into MPLS cloud

- **Cons**

VPN firewall features can not be deployed in the inbound direction

MPLS cloud is open to the VPN site; the malicious packets from VPN sites will be filtered only at egress PE—after traveling through all core routers

RST-2T09
9890_06_2004_c2

© 2004 Cisco Systems, Inc. All rights reserved.

90

VRF-Aware Cisco IOS Firewall Virtual Interface for VRF FW

Cisco.com

- Per VPN virtual interface in between MPLS and shared service sub-interface. Deploy VPN and shared service firewall features on virtual interface and VPN on sub-interface respectively
- Overcomes the limitations of hub-spoke and distributed models
- Create virtual interfaces to support FW for inbound VPN and shared services
- Will be supported in the subsequent release

RST-2T09
9890_06_2004_c2

© 2004 Cisco Systems, Inc. All rights reserved.

91

VRF-Aware Cisco IOS Firewall Configuration

Cisco.com

1. Define firewall rules for VPN and shared services... etc.

```
ip inspect name <policy> vrf <vrf name>
ip inspect name bank-vpn-fw ftp vrf bank
```

2. Apply this rule to in/out on a VRF interface

```
interface Ethernet0/1.10
description VPN Site Bank(CE) to PE1
ip inspect bank-vpn-fw in
```

RST-2T09
9890_06_2004_c2

© 2004 Cisco Systems, Inc. All rights reserved.

92

VRF-Aware Cisco IOS Firewall Restrictions

Cisco.com

Firewall on the MPLS Interface: It Is Not Recommended to Apply Firewall Policies on the MPLS Interfaces:

1. Firewall on MPLS interface will be treated as global firewall hence VPN-specific instantiation will not happen
2. ACL is not supported on the MPLS interface (not VRF aware, thus configuring firewall without an ACL makes less sense)

RST-2T09
9890_06_2004_c2

© 2004 Cisco Systems, Inc. All rights reserved.

93

Agenda

Cisco.com

- Managed IP Services
- Managed Security Services
- **SP Edge Redundancy**
- Shared Management

RST-2T09
9890_06_2004_c2

© 2004 Cisco Systems, Inc. All rights reserved.

94

IP Redundancy Solutions

Cisco.com

- **Customer's dependence on shared services increases the requirement for redundancy**
- **Several hot spots in the network**
Customer edge, provider edge, single crossing point in the core
- **Provides redundant first-hop access into the Service Provider network to protect against first-hop router failure**
If a gateway router fails, others in the cluster automatically take over
- **IP redundancy solutions must operate on a per VRF basis in order to function at the edge**
Provides transparent redundancy connected workstations or routers in a VPN

RST-2T09
9890_06_2004_c2

© 2004 Cisco Systems, Inc. All rights reserved.

95

HSRP Enhancements

Cisco.com

- **HSRP adds Address Resolution Protocol (ARP) entries and IP hash table entries (aliases) using the default routing table instance**
- **ARP and Internet Control Message Protocol (ICMP) echo requests for the HSRP virtual IP address will fail since a different routing table instance is used when VRF forwarding is configured on an interface**
- **The HSRP Support for MPLS VPNs feature ensures that the HSRP virtual IP address is added to the correct IP routing table and not to the default routing table**
- **Useful when an Ethernet is connected between two PEs**

RST-2T09
9890_06_2004_c2

© 2004 Cisco Systems, Inc. All rights reserved.

96

VRF-Aware HSRP Example

Cisco.com

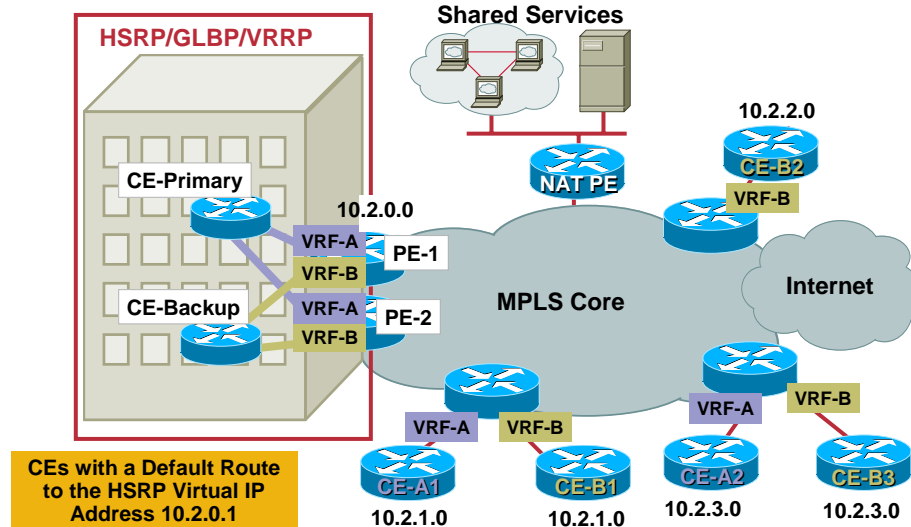

RST-2T09
9890_06_2004_c2

© 2004 Cisco Systems, Inc. All rights reserved.

97

VRF-Aware HSRP Example

Cisco.com

Hosts Access a Virtual IP Address that Represents a Cluster of Gateway Routers: 10.2.0.1

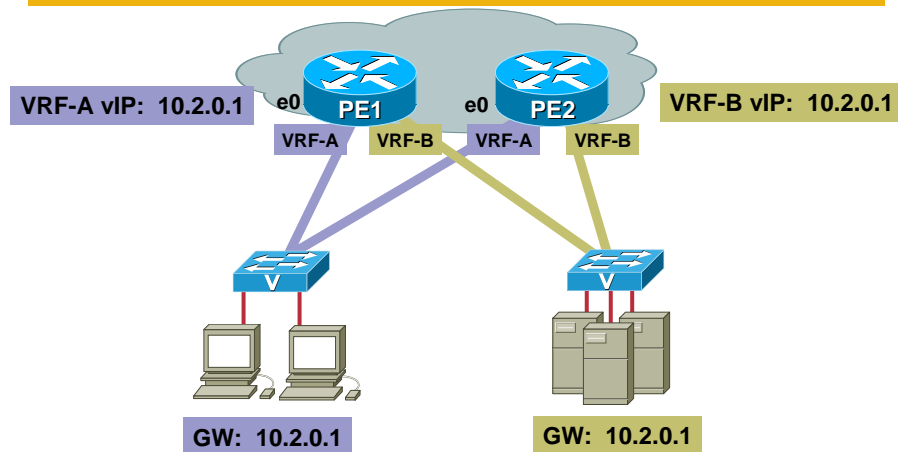

RST-2T09
9890_06_2004_c2

© 2004 Cisco Systems, Inc. All rights reserved.

98

MPLS VPN HSRP Configuration

Cisco.com

PEs with HSRP Running between Their VRF Interfaces
CEs Configured with HSRP Virtual IP Address as Its Default Route

Router PE1 Configuration

```
!
ip vrf vrf-A
rd 100:1
route-target export 100:1
route-target import 100:1
!
interface ethernet0
ip vrf forwarding vrf-A
ip address 10.2.0.3 255.255.0.0
standby 1 ip 10.2.0.1
standby 1 priority 105 preempt delay 10
standby 1 timers 1 3
standby 1 track ethernet1 10
standby 1 track ethernet2 10
```

RST-2T09
9890_06_2004_c2

© 2004 Cisco Systems, Inc. All rights reserved.

Router PE2 Configuration

```
!
ip vrf vrf-A
rd 100:1
route-target export 100:1
route-target import 100:1
!
interface ethernet0
ip vrf forwarding vrf-A
ip address 10.2.0.2 255.255.0.0
standby 1 ip 10.2.0.1
standby 1 priority 100 preempt delay 10
standby 1 timers 1 3
standby 1 track ethernet1 10
standby 1 track ethernet2 10
```

99

Agenda

Cisco.com

- Managed IP Services
- Managed Security Services
- SP Edge Redundancy
- **Shared Management**

RST-2T09
9890_06_2004_c2

© 2004 Cisco Systems, Inc. All rights reserved.

100

VRF-AWARE SNMP INFRASTRUCTURE



RST-2T09
9890_06_2004_c1

© 2004 Cisco Systems, Inc. All rights reserved.

101

Why VRF-Aware SNMP Infrastructure?

Cisco.com

- Enhance SNMP infrastructure to support MPLS VPNs specific requirements
- Enable customers to manage Cisco devices in a VPN environment using SNMP
- Enhance relevant MIBs to support MPLS VPN specific environment

RST-2T09
9890_06_2004_c2

© 2004 Cisco Systems, Inc. All rights reserved.

102

VRF-Aware SNMP Infrastructure Enhancements

Cisco.com

- This framework requires an agreement between manager and agent entities on a **mapping between SNMP SecurityNames and the VPN Ids**
- IP SNMP (UDP) transport process has been modified to allow **SNMP receive and respond to request from VPN interfaces (VRF tables)**
- Support multiple (instead of a single) context (per VRF) at the agent initialization time
- MIB instrumentation has been enhanced so it can maintain **MIB data of different VPNs and provide a secure way to access the MIB data** within the framework provided by SNMPv3
- MIBs which are made VPN aware, must use context-name as parameter to retrieve the instances of objects in different contexts, store or modify data in different (relevant) contexts
- Community string should include VRF name since SNMP v1/v2C doesn't have security; if a request is coming through a VRF interface, it must include VRF name, otherwise the request will not be processed

RST-2T09
9890_06_2004_c2

© 2004 Cisco Systems, Inc. All rights reserved.

103

Summary

Cisco.com

- Cisco to continue enhancing feature sets to support innovative services that work over a single infrastructure

RST-2T09
9890_06_2004_c2

© 2004 Cisco Systems, Inc. All rights reserved.

104



RST-2T09
9890_06_2004_c1

© 2004 Cisco Systems, Inc. All rights reserved.

105

NETWORK INTEGRATION WITH MPLS: ADVANCED L3 VPN SERVICES MODELS AND MECHANISMS



RST-2T09
9890_06_2004_c1

© 2004 Cisco Systems, Inc. All rights reserved.

106

Agenda

Cisco.com

- **Multi-VRF**
- **Remote Access to MPLS Solutions**
 - VRF Select
 - Half Duplex VRFs
 - VPNID
- **InterProvider Solutions**
 - Inter-AS Service Models
 - RT Rewrite, ipv4BGP Label Distribution
 - Carrier Supporting Carrier Service Models
 - VRF-Aware MPLS Static Labels
- **Multipath Load Balancing**

RST-2T09
9890_06_2004_c2

© 2004 Cisco Systems, Inc. All rights reserved.

107

Multi-VRF Architecture

Cisco.com

Extend VPN Functionality to Customer Edge Router to Offer Privacy and Separation without Full PE Functionality

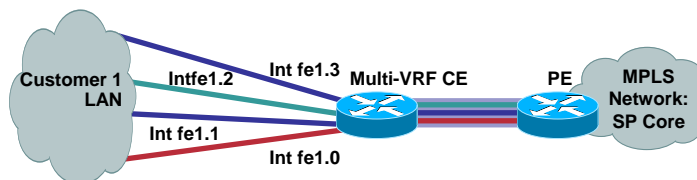

- Each ingress interface is bound to a VRF
- Each sub-interface associated is bound to different VRF
- Pair of ingress/egress interface can be mapped to the same VRF
- Separate dedicated VRF instances + a global routing table

RST-2T09
9890_06_2004_c2

© 2004 Cisco Systems, Inc. All rights reserved.

108

Multi-VRF Benefits

Cisco.com

- Reduces number of edge devices per VPN (metro area, multi-tenant bldg, multi-VLAN support... etc.)
- No MPLS functionality on the CE, no CE-PE label exchange
- Overlapping address space is supported
- No VRF ID or labels are created and/or used in the control or Forwarding Plane
- No MP-BGP meshing required with remote PEs, less # of routing tables to manage
- Same routing protocol support as in normal VRF
- **Local inter-VRF routing is supported**
- CE supports int. that support sub-ints (FE, FR, ATM,...)

RST-2T09
9890_06_2004_c2

© 2004 Cisco Systems, Inc. All rights reserved.

109

Multi-VRF Operational Model

Cisco.com

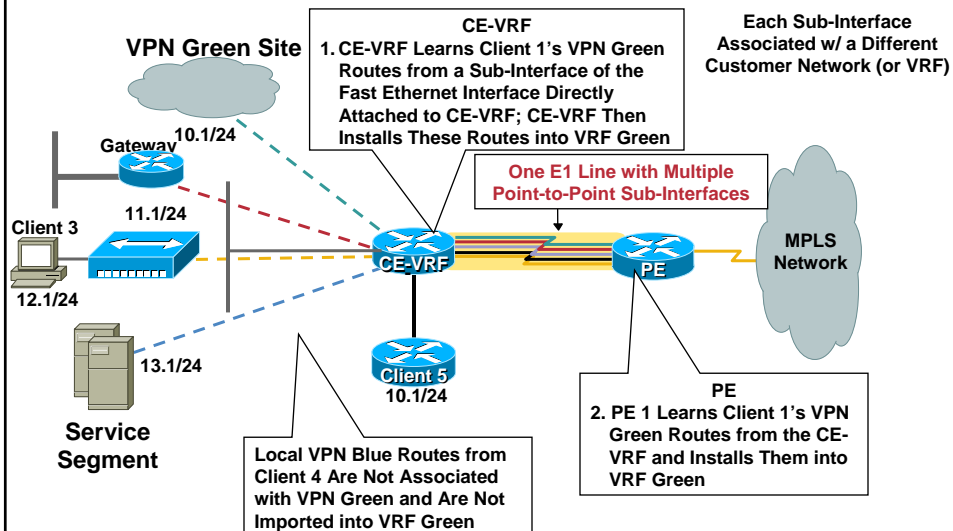

RST-2T09
9890_06_2004_c2

© 2004 Cisco Systems, Inc. All rights reserved.

110

MULTI-VRF APPLICATIONS



RST-2T09
9890_06_2004_c1

© 2004 Cisco Systems, Inc. All rights reserved.

111

Multi-VRF Applications

Cisco.com

- 1. Provide Internet and VPN services using the same CE**
Traffic separation on VRF lite CE instead of on a PE;
public and private traffic are kept separate
There is an option to put Internet table in a VRF on a CE
- 2. Provide VLAN-based VPN services**
- 3. Implement multiple VPNs in a customer site using single router in a multi-tenant environment**
- 4. L3 VLAN Service Model**

RST-2T09
9890_06_2004_c2

© 2004 Cisco Systems, Inc. All rights reserved.

112

Application 1: Internet and VPN Services Using a Single CE

Cisco.com

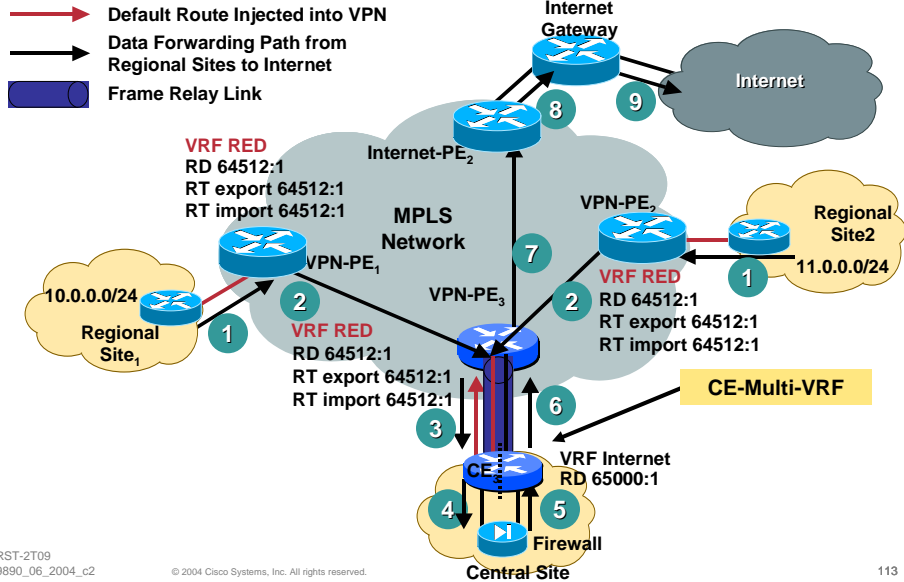

Application 2: VLAN-Based VPN Services

Cisco.com

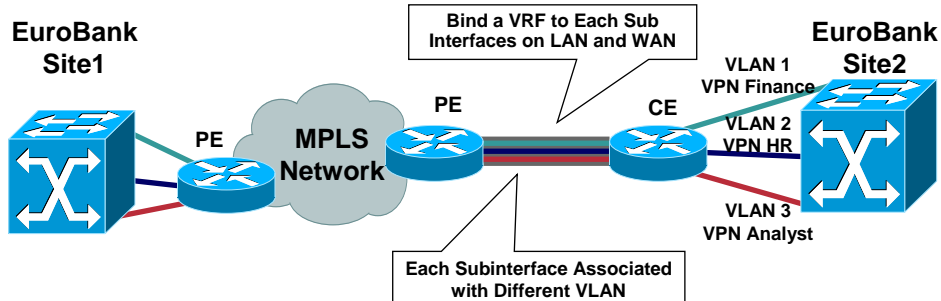

Alternate Method Would Be to Use Inbound/Outbound ACLs or Different Routing Protocols (Do Not Redistribute)! Neither Are Scalable!

Application 3: MetroEther: Multi-Tenant Building

Cisco.com

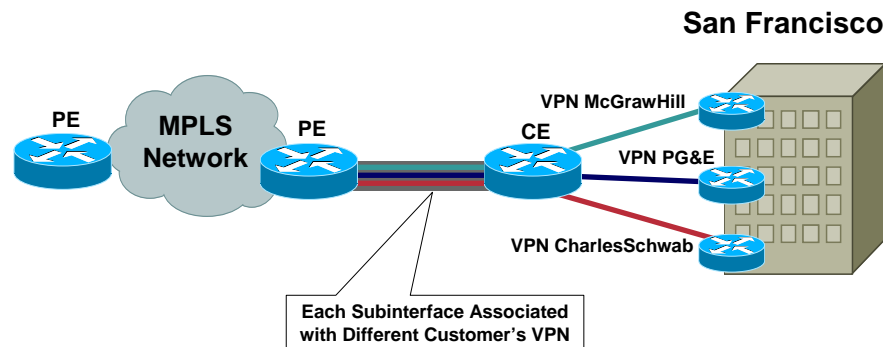

**Alternate Method Would Be to Use Inbound/Outbound
ACLs or Different Routing Protocols
(Do Not Redistribute)! Neither Are Scalable!**

RST-2T09
9890_06_2004_c2

© 2004 Cisco Systems, Inc. All rights reserved.

115

Application 4: L3 VLAN Service Model

Cisco.com

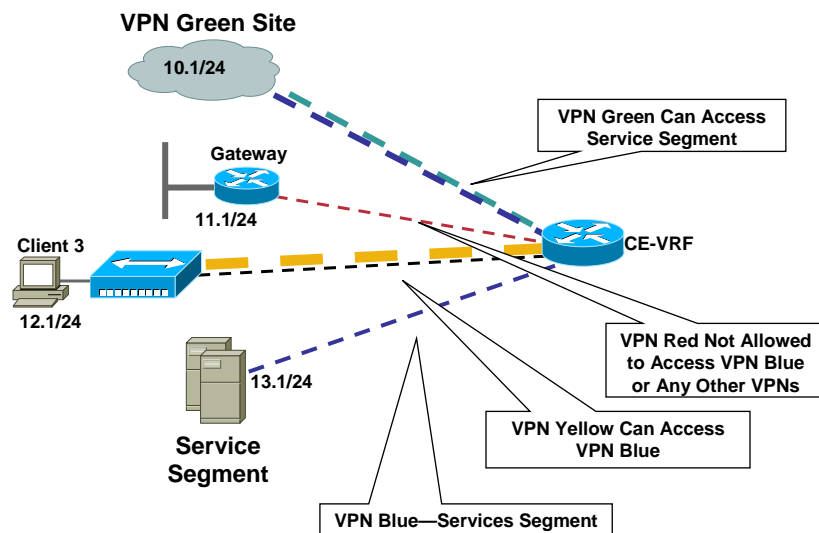

RST-2T09
9890_06_2004_c2

© 2004 Cisco Systems, Inc. All rights reserved.

116

REMOTE ACCESS TO MPLS SOLUTIONS: VRF SELECT



RST-2T09
9890_06_2004_c1

© 2004 Cisco Systems, Inc. All rights reserved.

117

Why VRF Select?

Cisco.com

- Flexible solution for access providers
- Allows access providers to map DSL/cable customers to any ISP that provides VPN capabilities
- Allows remote users to connect to VPNs, irrespective of access provider
- Eliminates the dependence on physical interface to VRF binding
- Better alternative to policy-based routing

RST-2T09
9890_06_2004_c2

© 2004 Cisco Systems, Inc. All rights reserved.

118

How VRF Select Works

Cisco.com

- De-couple the association between VRF and an interface and populate a source IP address table used to select VRF
- VRF selection is performed at the ingress interface on the PE router
- Use a two-table lookup mechanism at the ingress interface of the PE router; perform:
 1. 'Criteria Selection' table look up to select a VRF table
 2. Look up the destination IP address of the packet on the selected VRF table to determine the output int. and adjacency

RST-2T09
9890_06_2004_c2

© 2004 Cisco Systems, Inc. All rights reserved.

119

VRF Select: Deployment Scenario

Cisco.com

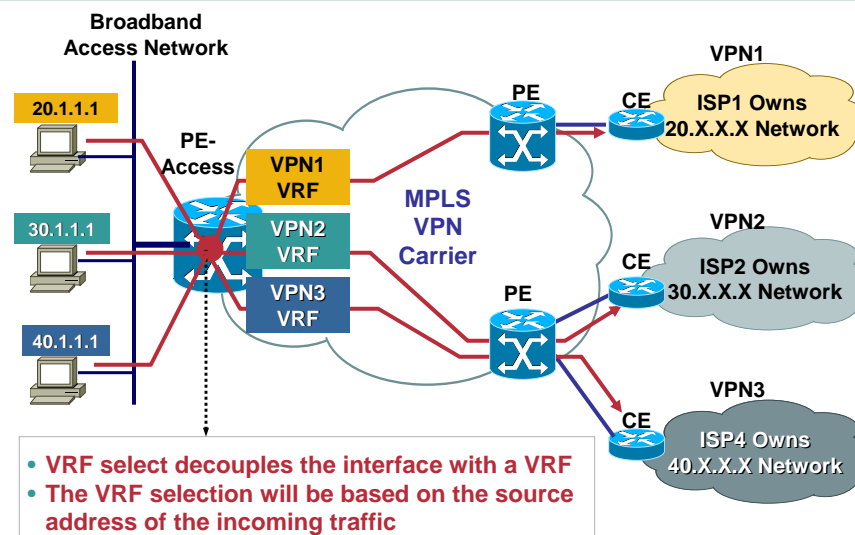

RST-2T09
9890_06_2004_c2

© 2004 Cisco Systems, Inc. All rights reserved.

120

VRF Select Configuration Process on an Access PE

Cisco.com

➤ Create a VRF Routing Table

```
Access-PE(config)# ip vrf VPN1
Access-PE(config-vrf)# rd 100:1
Access-PE(config-vrf)# route-target export 100:1
Access-PE(config-vrf)# route-target export 100:1
```

➤ Define VRF Selection Entries

```
Access-PE(config)# vrf selection source 20.0.0.0 255.0.0.0 vrf vpn1
Access-PE(config)# vrf selection source 30.0.0.0 255.0.0.0 vrf vpn2
```

➤ Define Static Routes for a VRF

```
Access-PE(config)# ip route vrf vpn1 20.0.0.0 255.0.0.0 pos1/0
Access-PE(config)# ip route vrf vpn1 30.0.0.0 255.0.0.0 pos1/0
```

➤ Configure VRF Selection on the interface

```
Access-PE(config)# interface pos1/0
Access-PE(config-if)# ip vrf select source
Access-PE(config-if)# ip vrf receive vpn1
Access-PE(config-if)# ip vrf receive vpn2
```

➤ Configure BGP for VRF Selection

```
Access-PE(config)# address-family ipv4 vrf vpn2
Access-PE(config)# redistribute static
```

RST-
9890.

121

REMOTE ACCESS TO MPLS SOLUTIONS: HALF DUPLEX VRFS (HDV)



RST-2T09
9890_06_2004_c1

© 2004 Cisco Systems, Inc. All rights reserved.

122

Why Half Duplex VRFs?

Cisco.com

Problem

- Only way to implement hub-and-spoke topology: put every spoke into a single and unique VRF
 - To ensure that spokes do not communicate directly
- Single VRF model does not include HDV
 - Impairs the ability to bind traffic on the upstream ISP Hub

Solution

- Support hub-and-spoke model without 1 VRF per spoke site
- The wholesale SPs can provide true hub-and-spoke connectivity to subscribers that can be connected:
 - To the same or different PE-router(s)
 - To the same or different VRFs, via the upstream ISP

RST-2T09
9890_06_2004_c2

© 2004 Cisco Systems, Inc. All rights reserved.

123

Technical Justification

Cisco.com

Problem

- PE requires multiple VRF tables for multiple VRFs to push spoke traffic via hub
- If the spokes are in the same VRF (no HDV), traffic will be switched locally and will not go via the hub site

Solution

- HDVs allows all the spoke site routes in one VRF

Benefit

- Scalability for RA to MPLS connections
- Reduces memory requirements by using just two VRF tables
- Simplifies provisioning, management, and troubleshooting by reducing the number of Route Target and Route Distinguisher configuration

RST-2T09
9890_06_2004_c2

© 2004 Cisco Systems, Inc. All rights reserved.

124

Hub-and-Spoke Connectivity without HDV Requires Dedicated VRF Tables per Spoke

Cisco.com

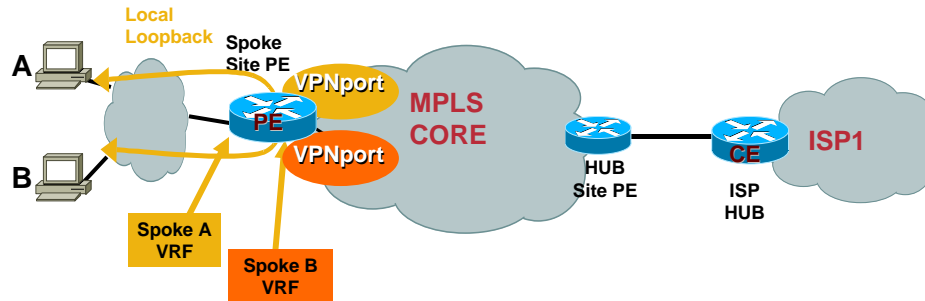

- All the spokes in the same VPN (yellow)
- Traffic will get switched locally
- Dedicated (separate) VRF per spoke is needed to push all traffic through upstream ISP Hub

RST-2T09
9890_06_2004_c2

© 2004 Cisco Systems, Inc. All rights reserved.

125

Hub-and-Spoke Connectivity with HDV Using a Single VRF

Cisco.com

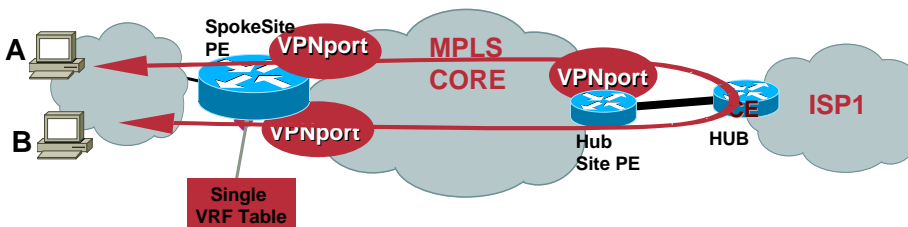

- If two subscribers of the same service terminate on the same PE-router, then traffic between them can be switched locally at the PE-router (as shown), which is undesirable
- All inter-subscriber traffic needs to follow the default route via the Home Gateway (located at upstream ISP)
- Traffic doesn't get switched locally

RST-2T09
9890_06_2004_c2

© 2004 Cisco Systems, Inc. All rights reserved.

126

HDV Supported Features

Cisco.com

- **IP unnumbered any point-to-point interfaces**
Virtual access/template interfaces
- **Spokes connected to Spoke PE or the Hub PE**
- **Subscriber using single or multiple ISPs**
- **Reverse Path Forwarding (RPF)**
Used by Service Provider determine the source IP address of an incoming IP packet and ascertain whether it entered the router via the correct inbound interface
Concern: HDV populates a different VRF than the one used for “upstream” forwarding
Solution: Extend the RPF mechanism so the “downstream” VRF is checked; enable RPF extension using:
`ip verify unicast reverse-path <downstream vrfname>`

RST-2T09
9890_06_2004_c2

© 2004 Cisco Systems, Inc. All rights reserved.

127

Sample Configuration

Cisco.com

- **Each VRF is created on the Spoke PE-router (LAC) before PPPoA or PPPoE client connections are established**

```
ip vrf U
rd 10:26
route-target import 10:26
!
ip vrf D
rd 10:27
route-target export 10:27
```
- **Upstream VRF:**
Used for forwarding packets from spokes to hub & contains a static default route
Imports the default route from the Hub PE router (@WholeSale Provider)
Only requires a `route-target import` statement
- **Downstream VRF:**
Used for forwarding packets from hub to spoke
Contains a /32 route to a subscriber (installed from PPP)
Used to export all of the /32 (virtual-access ints) addresses toward the Hub PE-router; only requires a `route-target export` command

RST-2T09
9890_06_2004_c2

© 2004 Cisco Systems, Inc. All rights reserved.

128

HDVRF Deployment Topology

Cisco.com

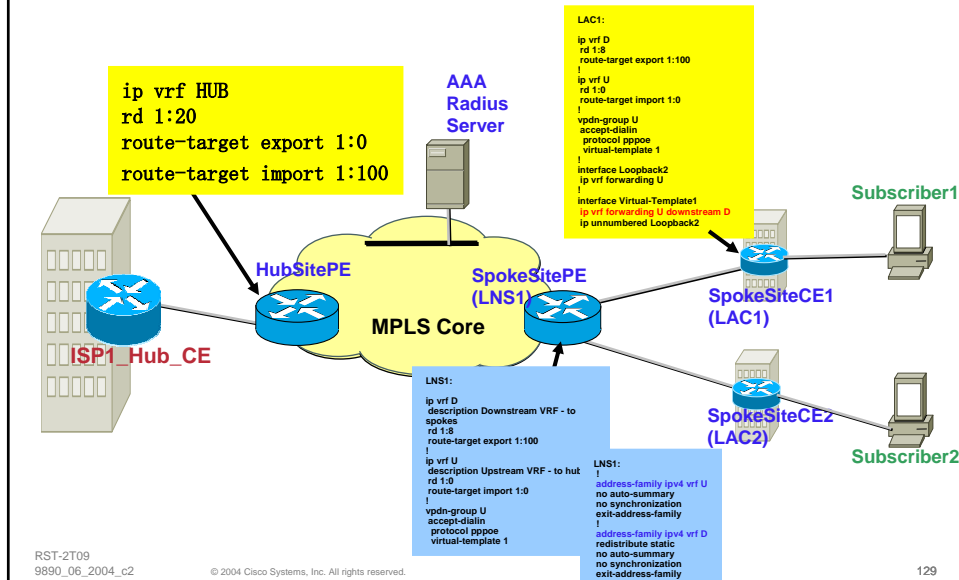

Half Duplex VRF Functionality

Cisco.com

- HDVs are used in only one direction by incoming traffic**
Ex: upstream toward the MPLS VPN backbone or downstream toward the attached subscriber
- PPP client dial, and is authenticated, authorized, and assigned an IP address**
- Peer route is installed in the downstream VRF table**
One single downstream VRF for all spokes in the single VRF
- To forward the traffic among spokes (users), upstream VRF is consulted at the Spoke PE and traffic is forwarded from a Hub PE to Hub CE**
Return path: downstream VRF is consulted on the Hub PE before forwarding traffic to appropriate spoke PE and to the spoke (user)
- Source address look up occurs in the downstream VRF, if unicast RPF check is configured on the interface on which HDV is enabled**

RST-2T09
9890_06_2004_c2

© 2004 Cisco Systems, Inc. All rights reserved.

130

VPNID



RST-2T09
9890_06_2004_c1

© 2004 Cisco Systems, Inc. All rights reserved.

131

VPNID

Cisco.com

- **Standard specification as described in RFC 2685**
- **VPNID identifies MPLS VPNs for simpler and consistent management purposes**
- **Not used in any control plane or forwarding plane functionality**
- **VRF name or VPNID can be used to reference a VPN**
- **Use a unique VPNID for each VPN, configure this consistently on all the associated PEs**
- **Remote access applications, such as RADIUS and DHCP can use the MPLS VPN ID to identify a VPN. RADIUS can use the VPN ID to assign dial-in users to the proper VPN, based on each user's authentication information**
- **Can be used in any MPLS VPN topology: inter-provider or single service provider implementations**

RST-2T09
9890_06_2004_c2

© 2004 Cisco Systems, Inc. All rights reserved.

132

VPNID Configuration

Cisco.com

- **VPNID components:**

vpn id oui:vpn-index

oui (universal LAN MAC addresses assigned by IEEE Registration authority-3octets hex #)

vpn-index (4-octet hex #, identifies each VPN within a company)

- **Sample config:**

```
!  
ip vrf Cisco  
vpn id 36B:10  
!
```

RST-2T09
9890_06_2004_c2

© 2004 Cisco Systems, Inc. All rights reserved.

133

**INTER-PROVIDER SOLUTIONS:
INTER-AS MPLS-VPN**



RST-2T09
9890_06_2004_c2

© 2004 Cisco Systems, Inc. All rights reserved.

134

CsC vs. Inter-AS

Cisco.com

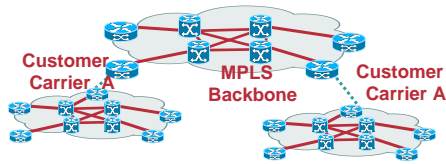

CsC

- Client-server topologies
- ISP or MPLS VPN provider is a customer of another MPLS VPN backbone provider
- MPLS VPN backbone services needed between the same carrier POPs
- Subscribing Service Provider may or may not have been MPLS-enabled
- Customer's sites do not distribute reachability information to the backbone carrier

RST-2T09
9890_06_2004_c2

© 2004 Cisco Systems, Inc. All rights reserved.

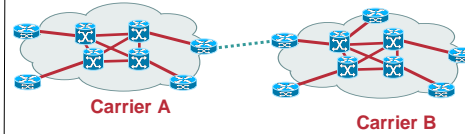

Inter-AS

- Peer-to-peer topologies
- Two ISPs peer up providing services to some of the common customer base
- Single SP POPs not available in all geographical areas required by their customers
- Both SPs must support MPLS VPNs
- Customer's sites distribute reachability information directly to the participating Service Providers

135

Why Inter-AS?

Cisco.com

- Extends MPLS-VPN services across geographical boundaries allowing service providers to support customer base in geographical locations where their POPs are not available
- Allows multiple Service Providers to build common services
 - Allows separate ASs to communicate
 - Implies exchange of VPN routing information between providers
- Provides traffic separation and maintains privacy end-to-end
- Allows a single service provider to partition their network into multiple domains for scalability and inter-departmental privacy

RST-2T09
9890_06_2004_c2

© 2004 Cisco Systems, Inc. All rights reserved.

136

VPN Client Connectivity

Cisco.com

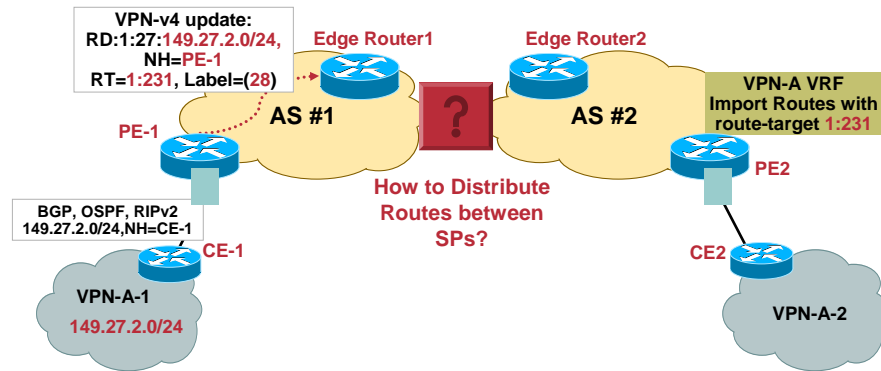

VPN Sites Attached to Different MPLS VPN Service Providers

RST-2T09
9890_06_2004_c2

© 2004 Cisco Systems, Inc. All rights reserved.

137

VPNv4 Distribution Options

Cisco.com

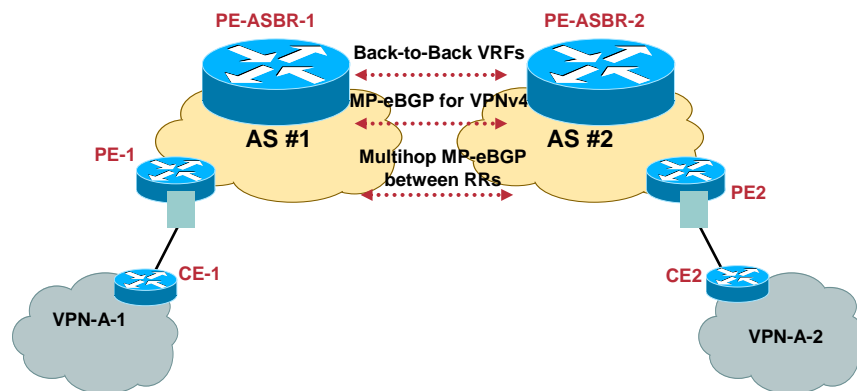

2547bis Refers to These as "Option 10(a)", "Option 10(b)", "Option 10(c)" Respectively

RST-2T09
9890_06_2004_c2

© 2004 Cisco Systems, Inc. All rights reserved.

138

Back-to-Back VRFs (Option 10(a))

Cisco.com

Each PE-ASBR Thinks the Other Is a CE

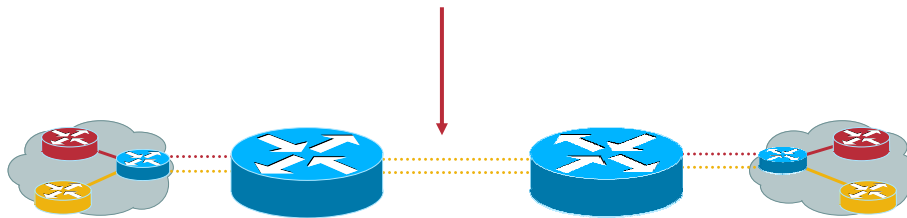

- 10(a) is the most popular Inter-AS tool today
- Directly connects ASBRs, over a sub-interface per VRF
- Packet is forwarded as an IP packet between the ASBRs
- Link may use any supported PE-CE routing protocol
- 10(a) is the most secure and easiest to provision
- May not be easy to manage as it grows

RST-2T09
9890_06_2004_c2

© 2004 Cisco Systems, Inc. All rights reserved.

139

EBGP VPNv4 (Option 10(b))

Cisco.com

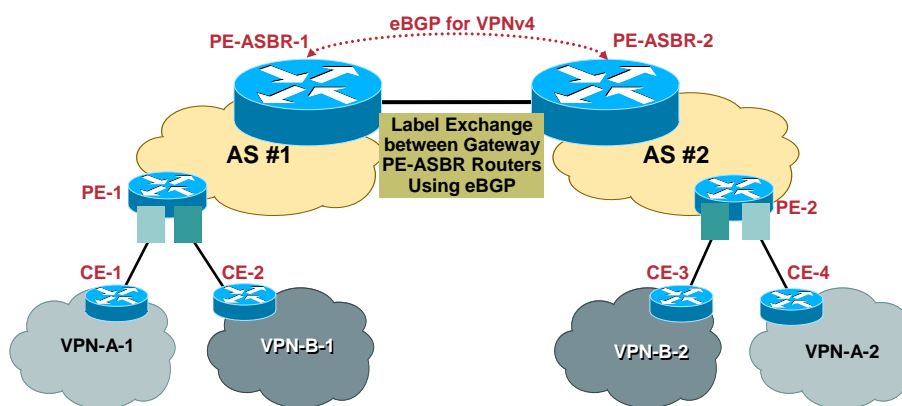

**MP-BGP VPNv4 Prefix Exchange
Between Gateway PE-ASBRs**

RST-2T09
9890_06_2004_c2

© 2004 Cisco Systems, Inc. All rights reserved.

140

EBGP VPNv4 (Option 10(b))

Cisco.com

- **PE-ASBRs exchange routes directly using BGP**
External MP-BGP for VPNv4 prefix exchange; no LDP or IGP
- **MP-BGP session with NH to advertising PE-ASBR**
Next-hop and labels are rewritten when advertised across the inter-provider MP-BGP session
- **Receiving PE-ASBR automatically creates a /32 host route to a peer ASBR**
Which must be advertised into receiving IGP if next-hop-self is **not** in operation to maintain the LSP
- **PE-ASBR stores all VPN routes that need to be exchanged**
But only within the BGP table
No VRFs; labels are populated into the LFIB of the PE-ASBR
- **Receiving PE-ASBRs may allocate new label**
Controlled by configuration of next-hop-self (default is off)

RST-2T09
9890_06_2004_c2

© 2004 Cisco Systems, Inc. All rights reserved.

141

EBGP VPNv4 Control Plane (Option 10(b))

Cisco.com

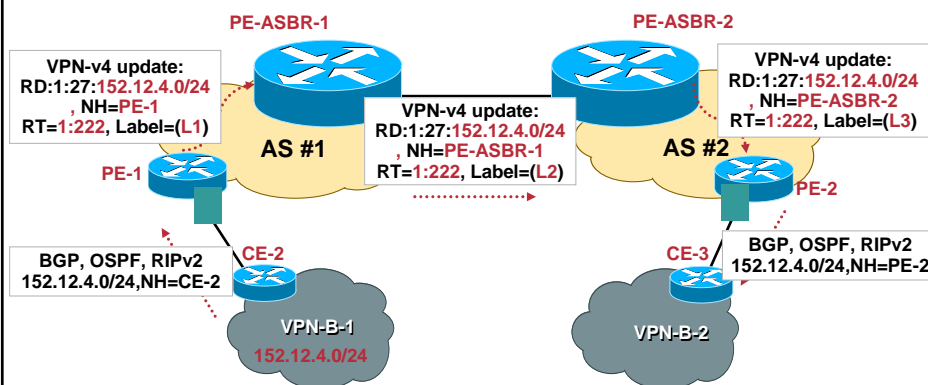

RST-2T09
9890_06_2004_c2

© 2004 Cisco Systems, Inc. All rights reserved.

142

EBGP VPNv4 Forwarding Plane (Option 10(b))

Cisco.com

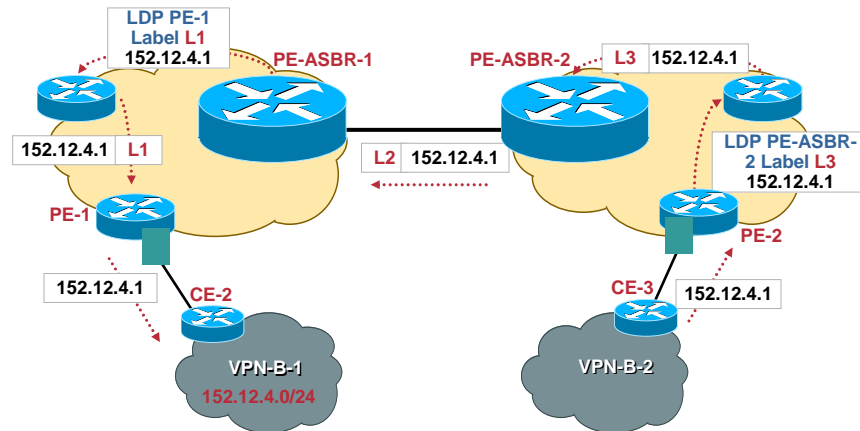

RST-2T09
9890_06_2004_c2

© 2004 Cisco Systems, Inc. All rights reserved.

143

Multihop EBGP VPNv4 between RRs (Option 10(c))

Cisco.com

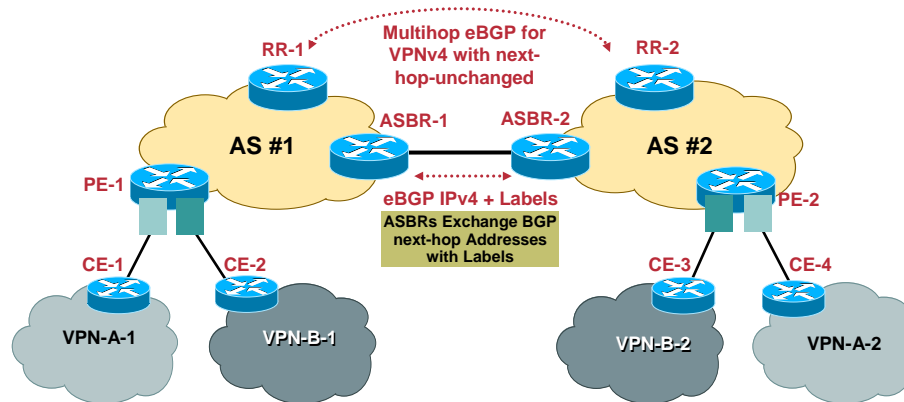

**Multihop MP-eBGP VPNv4 Prefix
Exchange Between Route Reflectors**

RST-2T09
9890_06_2004_c2

© 2004 Cisco Systems, Inc. All rights reserved.

144

Multihop EBGp VPNv4 between RRs (Option 10(c))

Cisco.com

- MPLS VPN providers exchange VPNv4 prefixes via their route reflectors
 - Requires multihop MP-eBGP (VPNv4 routes)
- Next-hop-self **must** be disabled on route reflector
 - Preserves next-hop and label as allocated by the originating PE router
- Providers exchange IPv4 routes with labels between directly connected ASBRs using eBGP
 - Only PE loopback addresses exchanged as these are BGP next-hop addresses

RST-2T09
9890_06_2004_c2

© 2004 Cisco Systems, Inc. All rights reserved.

145

Multihop EBGp VPNv4 between RRs (Option 10(c)): Control Plane

Cisco.com

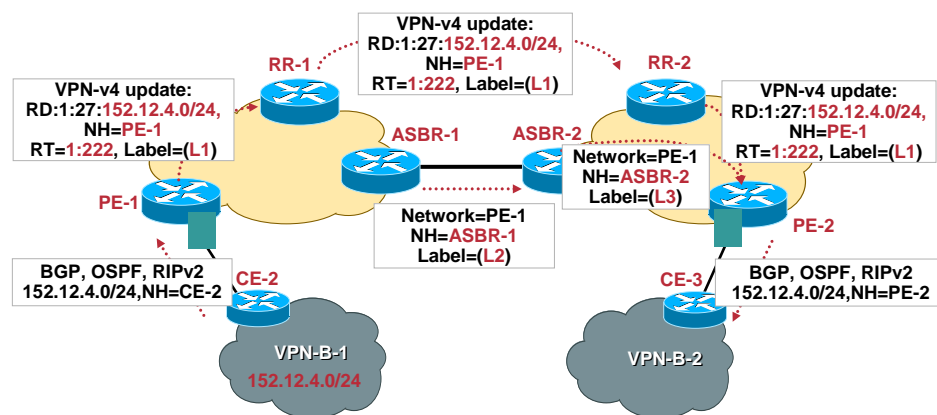

RST-2T09
9890_06_2004_c2

© 2004 Cisco Systems, Inc. All rights reserved.

146

Multihop EBGP VPNv4 between RRs (Option 10(c)): Forwarding Plane

Cisco.com

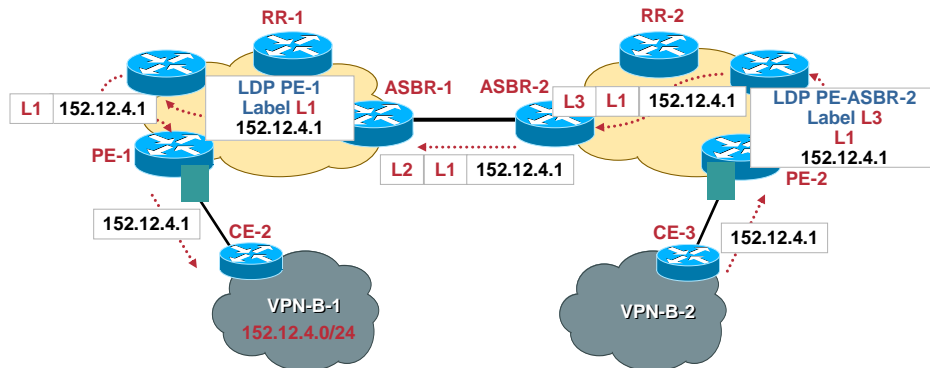

RST-2T09
9890_06_2004_c2

© 2004 Cisco Systems, Inc. All rights reserved.

147

Why IPV4 BGP Label Distribution?

Cisco.com

- Allows a VPN Service Provider network to exchange IPv4 BGP routes with MPLS labels
- Use BGP to distribute labels associated with the routes at the same time it distributes the routes

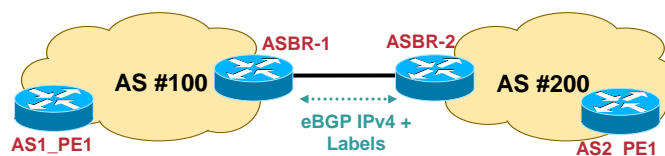

Benefits:

- Eliminates the need for any other label distribution protocol between the two ASBRs
- Allows a non-VPN core network to act as a transit network for VPN traffic

RST-2T09
9890_06_2004_c2

© 2004 Cisco Systems, Inc. All rights reserved.

148

IPV4 BGP Label Distribution Architecture

Cisco.com

- Described in RFC 3107
- Subsequent Address Family Identifier (value 4) field is used to indicate that the NLRI contains a label
- If a BGP peer indicates, through BGP Capability Advertisement, that it can process update messages with the specified SAFI field, a BGP speaker can use BGP to send labels
- No specific procedures are enforced in RFC when the BGP peers are non-adjacent
- Accept labels from only trusted source to assure proper security

RST-2T09
9890_06_2004_c2

© 2004 Cisco Systems, Inc. All rights reserved.

149

IPV4 BGP Label Distribution Config

Cisco.com

On ASBRs(and RR if in use)

```
address-family ipv4  
  neighbor <peer's loopback add> send-label
```

On AS1_PE1

```
neighbor <RR> send-label  
neighbor <ASBR-1> send-label
```

On RR

```
neighbor <ASBR-1> send-label  
neighbor <AS1_PE1> send-label
```

RST-2T09
9890_06_2004_c2

© 2004 Cisco Systems, Inc. All rights reserved.

150

Route Target Rewrite

Cisco.com

- RTs are carried as extended community attributes in bgp-vpn4 updates across ASBRs
- For ease of management, keeps the administration of routing policy local to the autonomous system
- Can replace RTs with incoming or outgoing VPNv4 updates
- Can replace RTs on RR or PEs, typically done on ASBRs
- RT rewrite configured via BGP in/out bound route-map

RST-2T09
9890_06_2004_c2

© 2004 Cisco Systems, Inc. All rights reserved.

151

Route Target Rewrite

Cisco.com

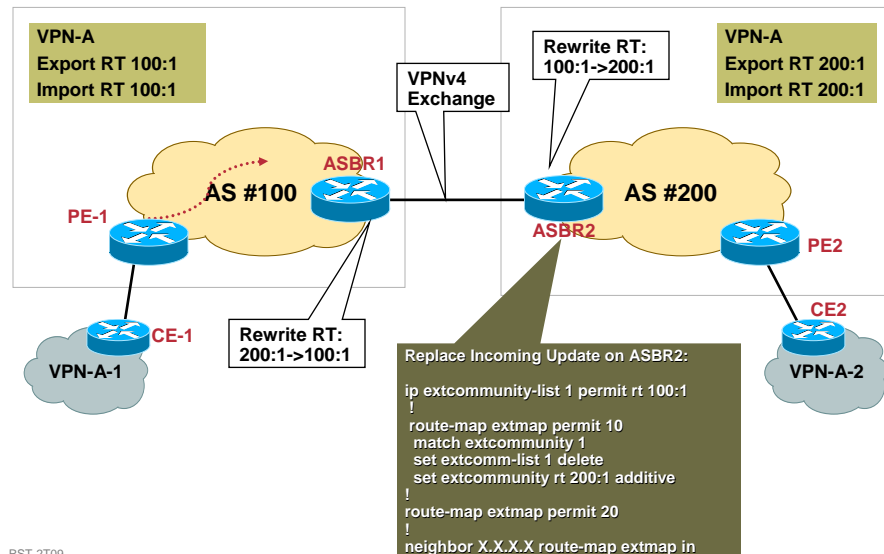

RST-2T09
9890_06_2004_c2

© 2004 Cisco Systems, Inc. All rights reserved.

152

INTER-PROVIDER SOLUTIONS: CARRIER SUPPORTING CARRIER



RST-2T09
9890_06_2004_c2

© 2004 Cisco Systems, Inc. All rights reserved.

153

The Problem

Cisco.com

- **MPLS-VPN works well for carrying customer IGPs**
- **Platforms, network scale to $N \cdot O(\text{IGP})$ routes**
- **What if the CE wants the PE to carry all their BGP routes?**
- **Or if CE wants to run their own VPN service?**
- **Or if the CE just has a lot of route?
(example: 30 sites, 20k prefixes)**

RST-2T09
9890_06_2004_c2

© 2004 Cisco Systems, Inc. All rights reserved.

154

Carrier's Carrier: The Problem (Internet)

Cisco.com

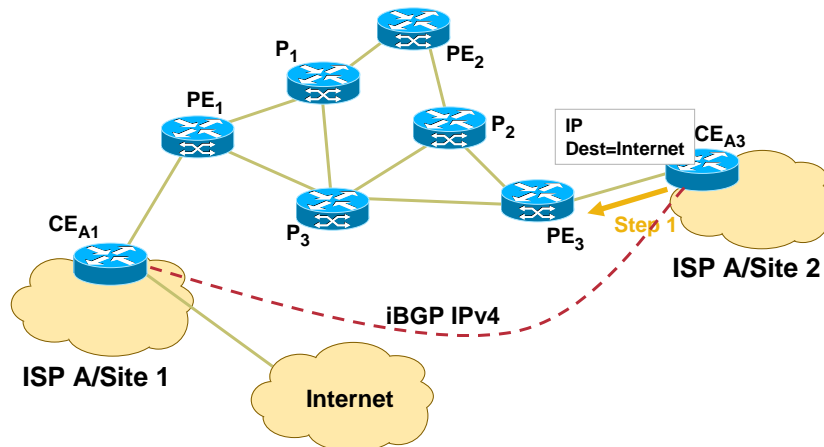

RST-2T09
9890_06_2004_c2

© 2004 Cisco Systems, Inc. All rights reserved.

155

Carrier's Carrier: The Problem (VPN)

Cisco.com

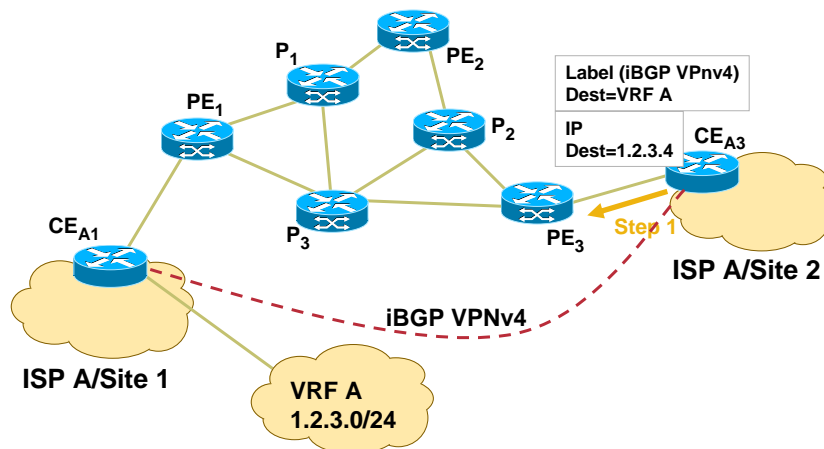

RST-2T09
9890_06_2004_c2

© 2004 Cisco Systems, Inc. All rights reserved.

156

Carrier's Carrier: The Solution

Cisco.com

- **MPLS between PE and CE**
Either IGP+LDP or BGP+Label
- **CEs exchange labels for their IGP routes with the PEs**
- **CEs iBGP peer with each other**
- **PEs are back to O(IGP) information**

RST-2T09
9890_06_2004_c2

© 2004 Cisco Systems, Inc. All rights reserved.

157

Carrier's Carrier: The Solution (Internet)

Cisco.com

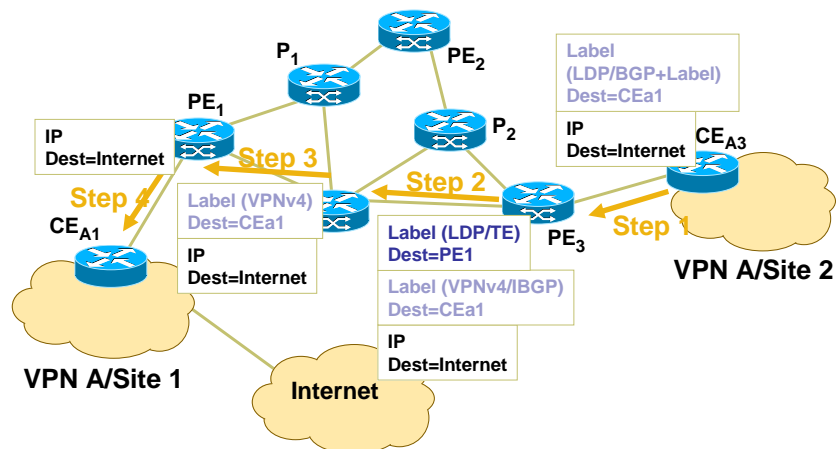

RST-2T09
9890_06_2004_c2

© 2004 Cisco Systems, Inc. All rights reserved.

158

Carrier's Carrier: The Solution (VPN)

Cisco.com

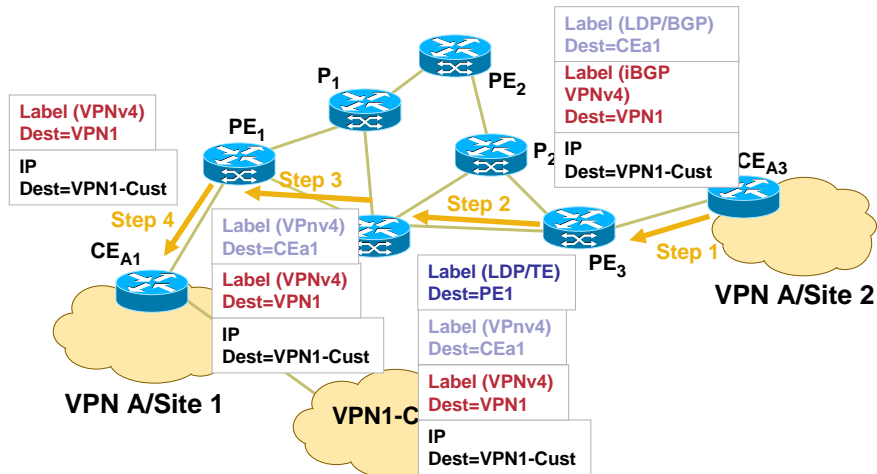

RST-2T09
9890_06_2004_c2

© 2004 Cisco Systems, Inc. All rights reserved.

159

Carrier's Carrier Service Model I Customer Carrier Is Running IP Only

Cisco.com

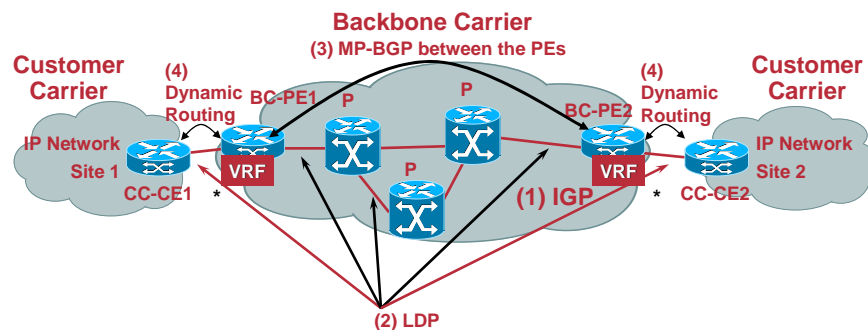

- Control Plane configuration is similar to MPLS VPN
- BGP-4 used by customer to distribute external routing information between all sites
- BGP next-hop addresses exchanged between customer and carrier PE routers and are placed into VRFs and distributed using MP-BGP
- The only addition is (*) LDP at the PE-CE links

RST-2T09
9890_06_2004_c2

© 2004 Cisco Systems, Inc. All rights reserved.

160

Carrier's Carrier Service Model I Customer Carrier Is Running IP Only

Cisco.com

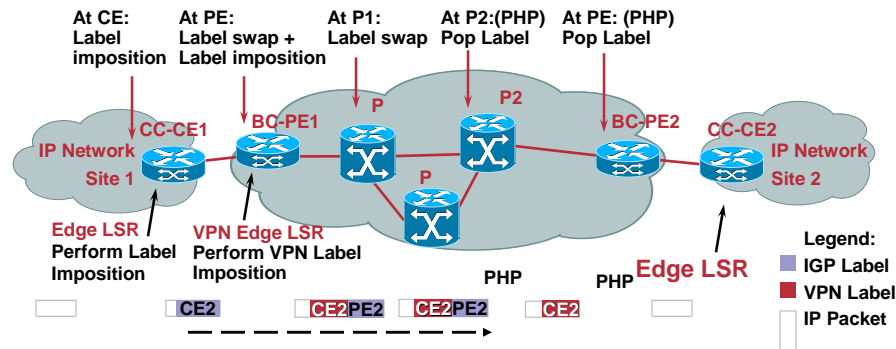

- Forward using labels (as opposed to IP add) starting at the CE
- Label Switch Path is extended to the CEs
- Penultimate hop popping at PE2, requested by the Edge LSR (CE2) during label distribution

RST-2T09
9890_06_2004_c2

© 2004 Cisco Systems, Inc. All rights reserved.

161

Carrier's Carrier Service Model II Customer Carrier Is Running MPLS

Cisco.com

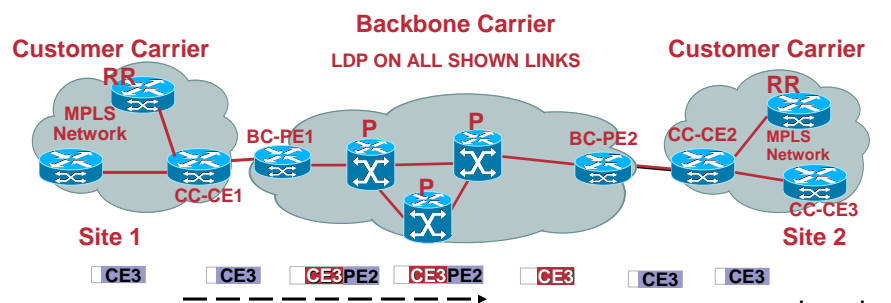

- LSP is extended into the sites, CC-CE advertises labels to PE internal routes
- CE1 perform label swap for the site IGP label, PE swaps the site IGP label with a VPN label and pushes IGP label
- PHP is now extended to inside of site 2
- External routes are carried by BGP between sites, same as before
- The same BGP peering from before can be used here

RST-2T09
9890_06_2004_c2

© 2004 Cisco Systems, Inc. All rights reserved.

162

Carrier's Carrier Service Model III Customer Carrier Supports MPLS VPNs

Cisco.com

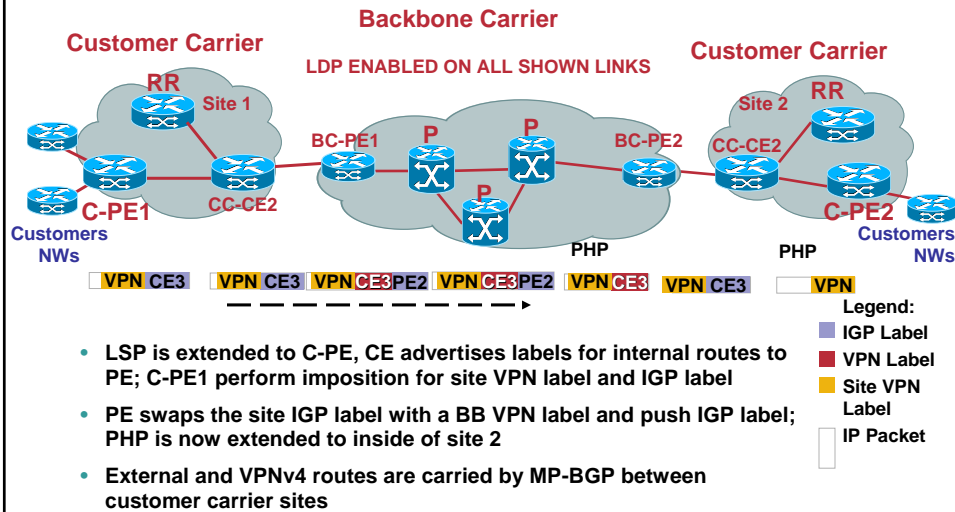

RST-2T09
9890_06_2004_c2

© 2004 Cisco Systems, Inc. All rights reserved.

163

VRF-Aware MPLS Static Labels

Cisco.com

- Static label bindings to IPv4 prefixes on hop-by-hop forwarding through neighbor router where LDP is not used:
 - Eliminates the need to enable LDP between customer and backbone provider
 - Easier management, monitoring customer NWS, +security
- MPLS static labels introduced in 12.0.23S, but only supported global routing tables (not VRF aware):
 - Config. only MPLS forwarding table entries for the global table
 - Assign label values to FECs learned by the LDP for the global table
 - Limits usage to the provider core only
- Feature is enhanced so static labels can be used for VRF traffic at the VPN edge for CSC networks:
 - Static labels can be used at the VPN edge
 - Static bindings between labels and IPv4 prefixes can be configured statically

RST-2T09
9890_06_2004_c2

© 2004 Cisco Systems, Inc. All rights reserved.

164

VRF-Aware MPLS Static Labels: Config.

Cisco.com

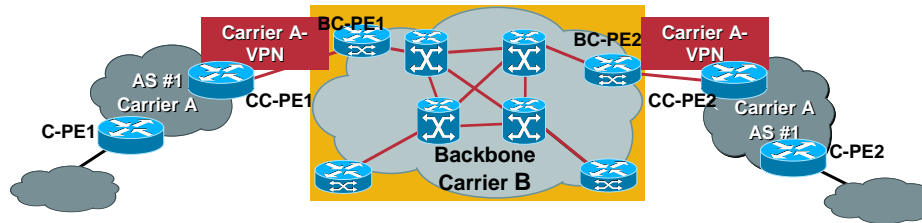

I. Define label range

`mpls label range min-label max-label [static min-static-label max-static-label]`

`Router(config)# mpls label range 200 100000 static 16 199`

II. Bind a prefix to local labels

`mpls static binding ipv4 vrf vpn-name prefix mask [[input] label]`

`Router(config)# mpls static binding ipv4 vrf vpnRed
13.0.66.0.0 255.255.0.0 input 17`

Bindings specified are installed automatically in the MPLS forwarding table as routing demands

RST-2T09
9890_06_2004_c2

© 2004 Cisco Systems, Inc. All rights reserved.

165

eiBGP MULTIPATH LOAD BALANCING



RST-2T09
9890_06_2004_c1

© 2004 Cisco Systems, Inc. All rights reserved.

166

eiBGP Multipath Load Balancing

Cisco.com

- Improves load balancing deployment and service offering capabilities
- Useful for multihomed AS systems and PE routers that import both eBGP and iBGP paths from multihomed and stub networks
- Supported for CSC and inter-AS as well

RST-2T09
9890_06_2004_c2

© 2004 Cisco Systems, Inc. All rights reserved.

167

eiBGP Multipath Load Balancing Topics

Cisco.com

- eBGP Multipath
- iBGP Multipath
- eiBGP Multipath (MPLS/VPN)

RST-2T09
9890_06_2004_c2

© 2004 Cisco Systems, Inc. All rights reserved.

168

eBGP Multipath

Cisco.com

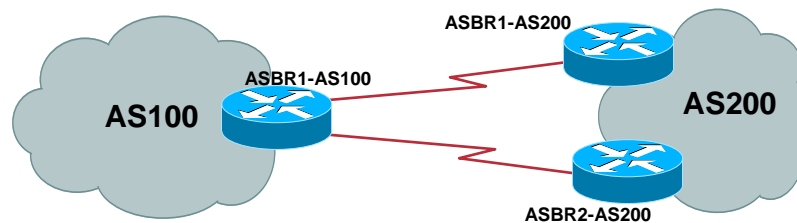

- Router peering with multiple routers in neighboring AS
- Have multiple exit points from a network
- Install multiple routes in IP routing table

Use '**maximum-paths <num>**' command (**num:1-8**)

RST-2T09
9890_06_2004_c2

© 2004 Cisco Systems, Inc. All rights reserved.

169

iBGP Multipath vs. IGP Load Balance

Cisco.com

iBGP Multipath Load Balance

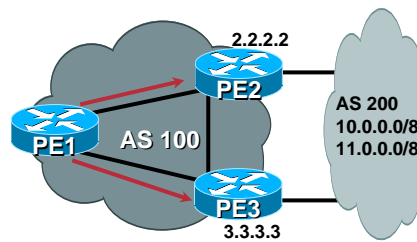

- Multiple egress points to the destination
- More than one internal path, because more than one NH
- Install additional NH as well as best NH

IGP Load Balance

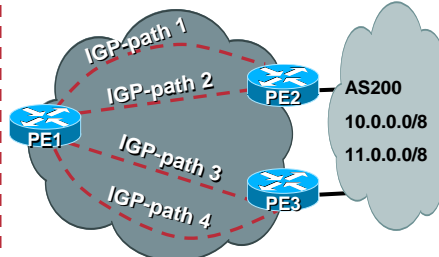

If multiple alternate IGP paths to the BGP next-hop are available, only one of the paths was utilized; CEF is enhanced; with multiple iBGP prefixes, each will be mapped to different IGP paths to distribute traffic evenly across the ISP core

RST-2T09
9890_06_2004_c2

© 2004 Cisco Systems, Inc. All rights reserved.

170

iBGP Multipath: Concept and Requirements

Cisco.com

- Allows BGP to install more than one **internal** path to a destination
 - Useful for load sharing in the core for multiple egress PEs
- The paths **MUST be equivalent**: all the absolute attributes **MUST** tie during the best path selection process
 - router-id, cluster-id, peer-address are not absolute attributes
- The best path (as determined by the selection process) is advertised
 - All eligible multipaths are installed in the RIB/FIB
 - Each path has a unique NEXT_HOP
- Use '**maximum-paths ibgp <num>**' command (**num:1-8**)

RST-2T09
9890_06_2004_c2

© 2004 Cisco Systems, Inc. All rights reserved.

171

iBGP Multipath: Example

Cisco.com

- R1 has two paths for 10.0.0.0/8
- Both paths are flagged as "multipath"

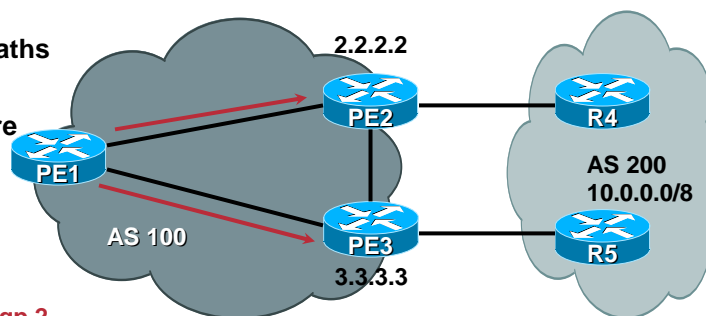

maximum-paths ibgp 2

```
PE1#sh ip bgp 10.0.0.0
200
  20.20.20.3 from 20.20.20.3 (3.3.3.3)
    Origin IGP, metric 0, localpref 100, valid, internal, multipath
200
  20.20.20.2 from 20.20.20.2 (2.2.2.2)
    Origin IGP, metric 0, localpref 100, valid, internal, multipath, best
```

RST-2T09
9890_06_2004_c2

© 2004 Cisco Systems, Inc. All rights reserved.

172

eIBGP MULTIPATH LOAD BALANCING



RST-2T09
9890_06_2004_c1

© 2004 Cisco Systems, Inc. All rights reserved.

173

eIBGP Multipath Load Balancing

Cisco.com

- **The traffic destined to a site may be load shared between all entry points**
 - From the MPLS/VPNs provider's point of view, these entry points may not all correspond to internal or external peers
 - The intent is for the MPLS/VPN network to be transparent to the customers
- **The ability to consider both iBGP and eBGP paths, when using multipath, is needed**
 - Applies only to the MPLS/VPN case

RST-2T09
9890_06_2004_c2

© 2004 Cisco Systems, Inc. All rights reserved.

174

eiBGP Multipath Example

Cisco.com

- PE-2 has two possible paths into site 1
eiBGP multipath allows both paths to be used

maximum-paths eibgp <num>
(num is <1- 8>)

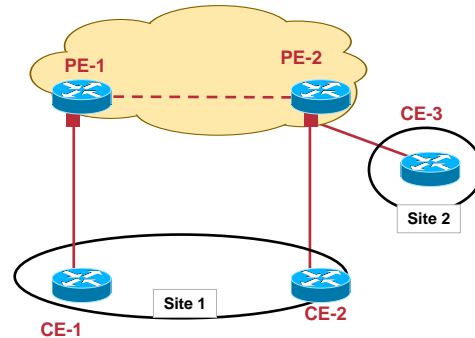

RST-2T09
9890_06_2004_c2

© 2004 Cisco Systems, Inc. All rights reserved.

175

eiBGP Multipath PE2 Configuration

Cisco.com

PE2# show run

router bgp 1

no synchronization

bgp log-neighbor-changes

neighbor 13.1.1.5 remote-as 1

neighbor 13.1.1.5 update-source Loopback0

no auto-summary

!

address-family vpnv4

neighbor 13.1.1.5 activate

neighbor 13.1.1.5 send-community extended

exit-address-family

!

address-family ipv4 vrf red

neighbor 100.1.1.1 remote-as 2

neighbor 100.1.1.1 activate

neighbor 100.1.1.1 as-override

neighbor 200.1.1.1 remote-as 2

neighbor 200.1.1.1 activate

neighbor 200.1.1.1 as-override

maximum-paths eibgp 2

no auto-summary

no synchronization

exit-address-family

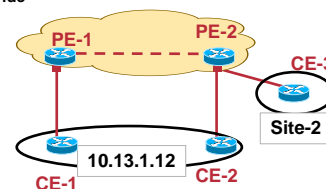

RST-2T09
9890_06_2004_c2

© 2004 Cisco Systems, Inc. All rights reserved.

176

eiBGP Multipath: Cases

Cisco.com

Case I

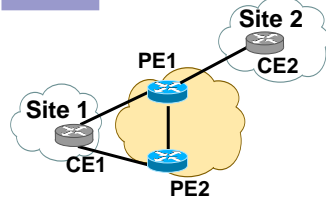

Case III

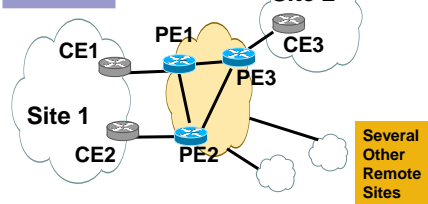

Case II

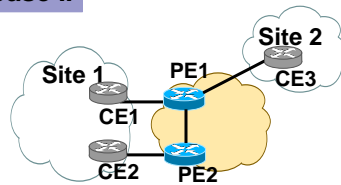

Case IV

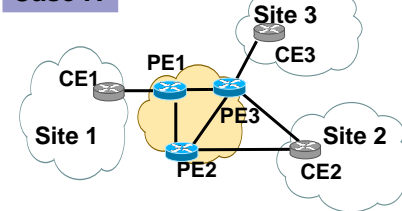

RST-2T09
9890_06_2004_c2

© 2004 Cisco Systems, Inc. All rights reserved.

177

Q & A

RST-2T09
9890_06_2004_c1

© 2004 Cisco Systems, Inc. All rights reserved.

178



RST-2T09
9890_06_2004_c1

© 2004 Cisco Systems, Inc. All rights reserved.

179

NETWORK INTEGRATION WITH MPLS: ADVANCED TE APPLICATIONS



RST-2T09
9890_06_2004_c1

© 2004 Cisco Systems, Inc. All rights reserved.

180

Cool Things You Can Do with MPLS-TE

Cisco.com

- **Providing services with MPLS-TE**
- **Inter-AS TE**
- **Fast reroute**
- **Automation**
- **Miscellaneous yet highly cool stuff**

RST-2T09
9890_06_2004_c2

© 2004 Cisco Systems, Inc. All rights reserved.

181

Providing Services with MPLS-TE

Cisco.com

- **Integrating TE and L3VPNs**
- **TE+QoS with CBTS**
- **Integrating TE and L2VPNs**

RST-2T09
9890_06_2004_c2

© 2004 Cisco Systems, Inc. All rights reserved.

182

Integrating TE and L3VPNs

Cisco.com

- How do I get traffic for my L3VPNs down my TE tunnels?
- A few possible answers, depending on the granularity you want:
 - All traffic to a given destination PE
 - Answer is the same as for L2—see RST2603
 - All traffic for a set of VPNs

RST-2T09
9890_06_2004_c2

© 2004 Cisco Systems, Inc. All rights reserved.

183

All Traffic for a Set of VPNs

Cisco.com

- L3VPN routes via other PEs are all learned via BGP
- BGP carries a next-hop
- All L3VPN routes recourse through their next-hop
- To attract traffic down a certain set of tunnels
 1. Set the next-hop to an address X
 2. Route address X down a given tunnel

RST-2T09
9890_06_2004_c2

© 2004 Cisco Systems, Inc. All rights reserved.

184

Topology

Cisco.com

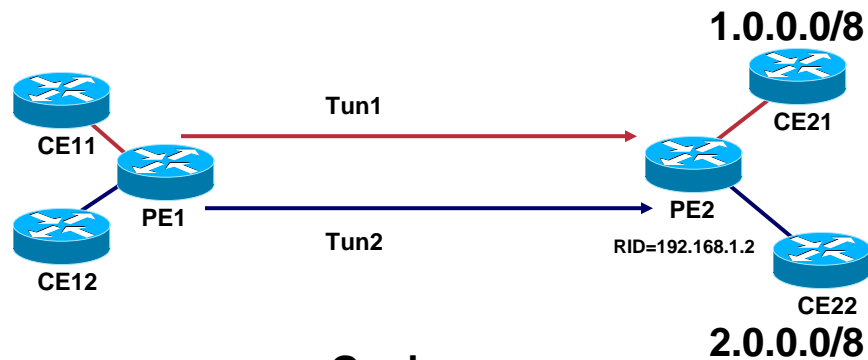

Goal:
CE11→CE21 via Tun1
CE12→CE22 via Tun2

RST-2T09
9890_06_2004_c2

© 2004 Cisco Systems, Inc. All rights reserved.

185

Without Any Changes

Cisco.com

```
PE1#sh ip rou vrf one 1.0.0.0
Routing entry for 1.0.0.0/8
  Known via "bgp 3402", distance 200, metric 0, type internal
  Last update from 192.168.1.2 00:00:39 ago
  Routing Descriptor Blocks:
    * 192.168.1.2 (Default-IP-Routing-Table), from 192.168.1.31, 00:00:39 ago
      Route metric is 0, traffic share count is 1
      AS Hops 0, BGP network version 0
```

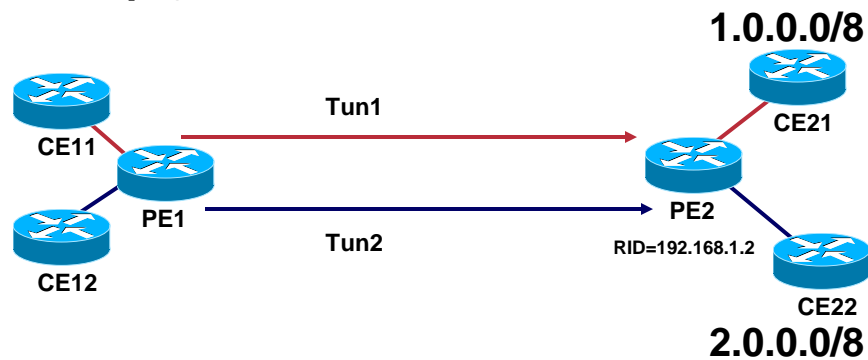

RST-2T09
9890_06_2004_c2

© 2004 Cisco Systems, Inc. All rights reserved.

186

Without Any Changes

Cisco.com

```
PE1#sh ip rou vrf two 2.0.0.0
Routing entry for 2.0.0.0/8
  Known via "bgp 3402", distance 200, metric 0, type internal
  Last update from 192.168.1.2 00:01:59 ago
  Routing Descriptor Blocks:
    * 192.168.1.2 (Default-IP-Routing-Table), from 192.168.1.31, 00:01:59 ago
      Route metric is 0, traffic share count is 1
      AS Hops 0, BGP network version 0
```

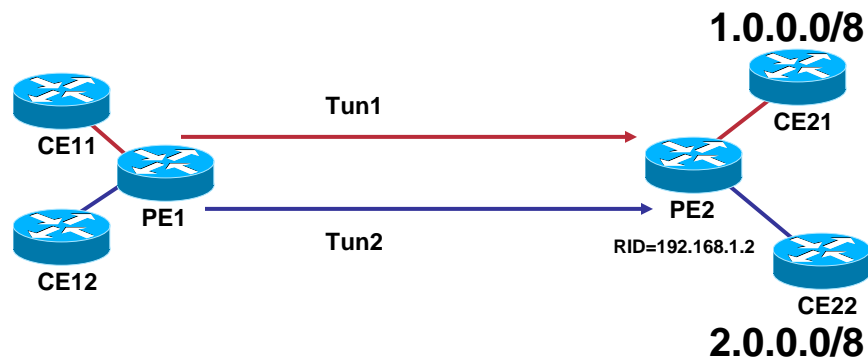

RST-2T09
9890_06_2004_c2

© 2004 Cisco Systems, Inc. All rights reserved.

187

Without Any Changes

Cisco.com

```
PE1#sh ip rou 192.168.1.2
Routing entry for 192.168.1.2/32
  Known via "ospf 1", distance 110, metric 129, type intra area
  Last update from 192.168.2.31 on Serial3/0, 00:10:23 ago
  Routing Descriptor Blocks:
    * 192.168.2.31, from 192.168.1.2, 00:10:23 ago, via Serial3/0
      Route metric is 129, traffic share count is 1
```

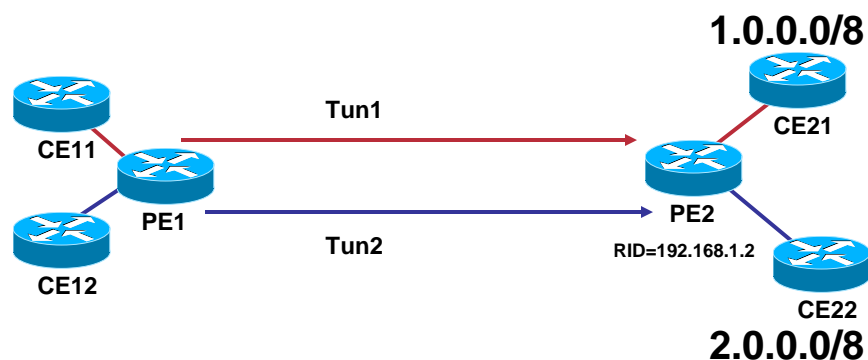

RST-2T09
9890_06_2004_c2

© 2004 Cisco Systems, Inc. All rights reserved.

188

Add Loopbacks on PE2 and Routes on PE1

Cisco.com

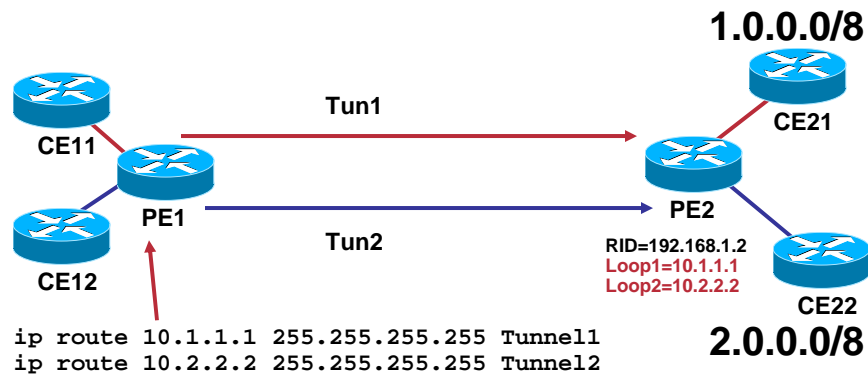

RST-2T09
9890_06_2004_c2

© 2004 Cisco Systems, Inc. All rights reserved.

189

Set Next-Hops on PE2 or PE1

Cisco.com

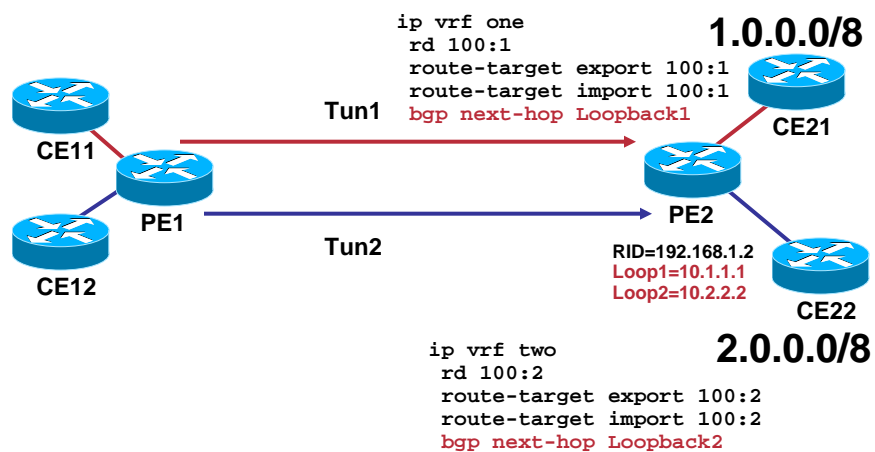

RST-2T09
9890_06_2004_c2

© 2004 Cisco Systems, Inc. All rights reserved.

190

Voila!

Cisco.com

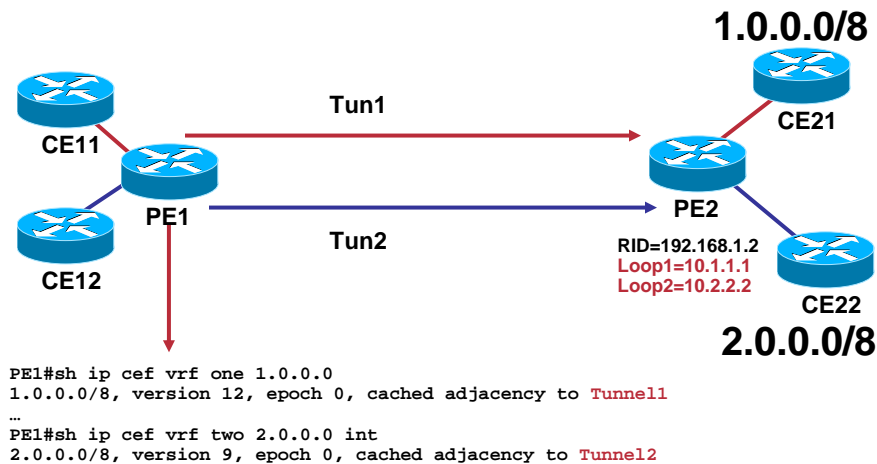

RST-2T09
9890_06_2004_c2

© 2004 Cisco Systems, Inc. All rights reserved.

191

TE+QoS with CBTS

Cisco.com

- **Currently, traffic is sent down a TE tunnel based on destination address**
Exception here is PBR, which isn't a great idea large-scale
- **Class-Based Tunnel Selection (CBTS) adds flexibility here**
- **Multiple tunnels to the same destination, which can carry different classes of traffic**
...i.e. VoIP goes over a shorter path, which is a tunnel that's requested FRR, but bulk data takes a different path and may not request FRR
- **A lot like VC selection for ATM**

RST-2T09
9890_06_2004_c2

© 2004 Cisco Systems, Inc. All rights reserved.

192

CBTS Config

Cisco.com

- On a TE tunnel, just add

```
R3(config-if)#tunnel mpls traffic-eng exp ?
```

```
<0-7> exp
```

default default all unconfigured exp to this interface

- You can have up to 8 EXP or 'default' on a tunnel
- The rest of the tunnel config proceeds as before
- Must enable autoroute or otherwise have routing on the TE tunnel

RST-2T09
9890_06_2004_c2

© 2004 Cisco Systems, Inc. All rights reserved.

193

Integrating TE and L2VPNs

Cisco.com

- How do I get traffic for my L2VPNs down my TE tunnels?
- A few possible answers, depending on the granularity you want:
 - All traffic to a given destination PE
 - All traffic for a set of pseudowires

RST-2T09
9890_06_2004_c2

© 2004 Cisco Systems, Inc. All rights reserved.

194

All Traffic to a Given Destination PE

Cisco.com

- **Autoroute**
- **Forwarding-adjacency**
- **Static routes**
- **... just like any other traffic down a TE tunnel**
- **Covered in RST-2603, "Deploying MPLS-TE"**

RST-2T09
9890_06_2004_c2

© 2004 Cisco Systems, Inc. All rights reserved.

195

All Traffic for a Set of Pseudowires

Cisco.com

- **Use tunnel selection**
- **Set of PW can be 1 or more to the same destination**
- **Shipped in 12.0(25)S**
- **Easy way to connect a given AToM pseudowire to a specific TE tunnel**
- **Enables you to sell pseudowires attached to TE tunnels with different services**
- **Could offer a BW guarantee vs. best-effort PW**
- **Could offer protected vs. unprotected PW**
- **Could offer both**

RST-2T09
9890_06_2004_c2

© 2004 Cisco Systems, Inc. All rights reserved.

196

Tunnel Selection: Configuration

Cisco.com

1. Build your TE tunnel

```
interface Tunnel2
ip unnumbered Loopback0
tunnel destination 192.168.1.21
tunnel mode mpls traffic-eng
tunnel mpls traffic-eng path-option 10
dynamic
tunnel mpls traffic-eng fast-reroute
```

2. Build a pseudowire-class to point down that tunnel

```
pseudowire-class protected
encapsulation mpls
preferred-path interface Tunnel2
```

3. Attach the pw-class to a customer-facing interface

```
interface Serial2/0
xconnect 192.168.1.21 1 pw-class
protected
```

RST-2T09
9890_06_2004_c2

© 2004 Cisco Systems, Inc. All rights reserved.

197

INTER-AS TE



RST-2T09
9890_06_2004_c1

© 2004 Cisco Systems, Inc. All rights reserved.

198

Inter-AS TE

Cisco.com

- **Goal: Build a TE LSP from A to B**
- **Why: connect separate parts of an AS across another's backbone**
- **How: inter-AS TE**
Looks a lot like inter-area TE

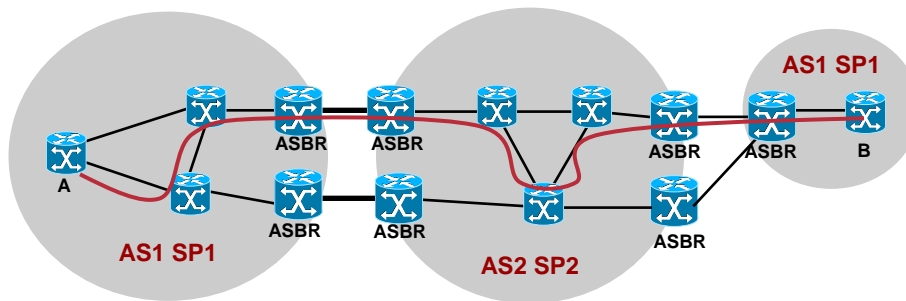

RST-2T09
9890_06_2004_c2

© 2004 Cisco Systems, Inc. All rights reserved.

199

Inter-AS TE

Cisco.com

Extends Existing TE Capabilities with

- ASBR node protection
- Loose path
- ASBR forced link flooding
- Cisco IOS RSVP local policy extensions for inter-AS
- Per-neighbor RSVP keys
- Will ship in 12.0(29)S (fall '04)

RST-2T09
9890_06_2004_c2

© 2004 Cisco Systems, Inc. All rights reserved.

200

FAST REROUTE



RST-2T09
9890_06_2004_c1

© 2004 Cisco Systems, Inc. All rights reserved.

201

Fast Reroute

Cisco.com

- Link and node protection are shipping today, have been for a while
- Path protection is on its way (12.0(30)S)
- Goal of all protection schemes: use MPLS-TE to build loop-free paths to send traffic down in the event of a failure

RST-2T09
9890_06_2004_c2

© 2004 Cisco Systems, Inc. All rights reserved.

202

Types of FRR: Local Repair

Cisco.com

MPLS Fast Reroute Local Repair

- **Link protection:** the backup tunnel tail-head (MP) is one hop away from the PLR

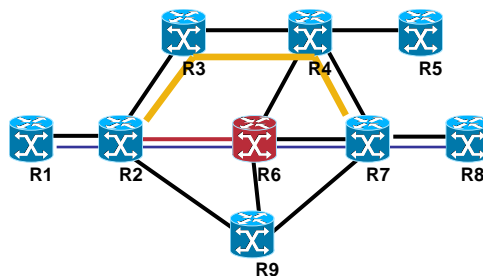
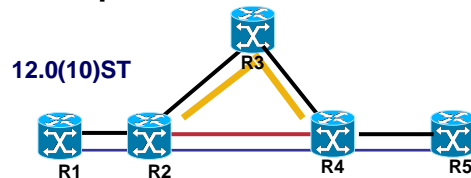

- **Node protection + ENHANCEMENTS:** the backup tunnel tail-end (MP) is two hops away from the PLR

12.0(22)S

RST-2T09
9890_06_2004_c2

© 2004 Cisco Systems, Inc. All rights reserved.

203

Types of FRR: Local Repair

Cisco.com

- **Link protection:** **pre-establish** a TE tunnel to the Next-Hop (NHOP)
- **Node protection:** **pre-establish** a TE tunnel to the Next-Next-Hop (NNHOP)
- In both cases, when a failure is detected, send traffic that used to pass through the NHop/NNHop down the **pre-established** backup tunnel
- Loss is O(msec)—depends on design, HW, SW

RST-2T09
9890_06_2004_c2

© 2004 Cisco Systems, Inc. All rights reserved.

204

Types of FRR: Path Protection

Cisco.com

- Link, Node protection: pre-establish 1 TE tunnel per {NHop/NNHop}
- Path protection: pre-establish 2 LSPs for 1 TE tunnel, taking two diverse paths

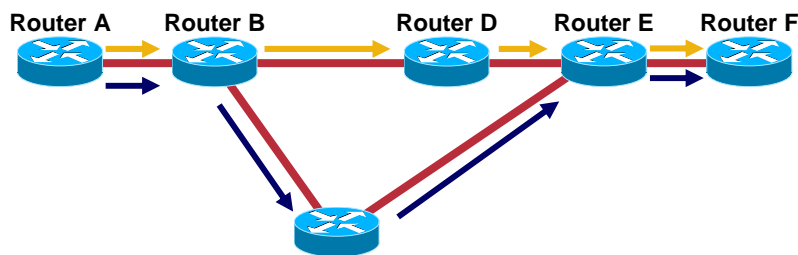

RST-2T09
9890_06_2004_c2

© 2004 Cisco Systems, Inc. All rights reserved.

205

Types of FRR: Path Protection

Cisco.com

- Path protection: pre-establishes 2 LSPs for 1 TE tunnel, taking 2 diverse paths
- When a failure is detected anywhere on the tunnel, the headend switches over to the other LSP
- Failure detection takes longer because we're not just protecting against failure of a directly connected resource
- Loss is msec to sec, depending on size of the network and location of the failure

RST-2T09
9890_06_2004_c2

© 2004 Cisco Systems, Inc. All rights reserved.

206

FRR Scalability

Cisco.com

- **N = Number of nodes involved in FRR**
- **D = Degree of connectivity per N**
- **Link protection scales $O(N \cdot D)$**
- **Node protection scales $O(N \cdot D^2)$**
- **Path protection scales $O(N^2)$**

RST-2T09
9890_06_2004_c2

© 2004 Cisco Systems, Inc. All rights reserved.

207

FRR Scalability

Cisco.com

- **In the real world, $10 < N < 200$, and $4 < D < 6$**
- **How many LSPs does this translate to?**

N	D	Link	Node	Path
10	4	40	160	100
100	5	500	2500	10000
200	6	1200	7200	40000

RST-2T09
9890_06_2004_c2

© 2004 Cisco Systems, Inc. All rights reserved.

208

FRR Scalability

Cisco.com

- **Moral of the story: use whatever fits your needs**
- **Link protection is easiest, scales best**
- **Node protection is probably best overall**
- **Path protection solves specific problems (rectangles), fits some people's models better**
- **Autotunnel makes link and node protection easier (see next section)**

RST-2T09
9890_06_2004_c2

© 2004 Cisco Systems, Inc. All rights reserved.

209

TE AUTOMATION



RST-2T09
9890_06_2004_c1

© 2004 Cisco Systems, Inc. All rights reserved.

210

Automation

Cisco.com

- **Autotunnel**
 - Primary 1hop**
 - Backup**
 - Meshgroup**
- **Autobandwidth**

RST-2T09
9890_06_2004_c2

© 2004 Cisco Systems, Inc. All rights reserved.

211

Autotunnel Primary Onehop

Cisco.com

- **Primary onehop—build a TE tunnel to each directly connected neighbor**
- **This is so we have something to protect**
- **Not terribly useful by itself, designed to be used in conjunction with NHop tunnels (next slide)**

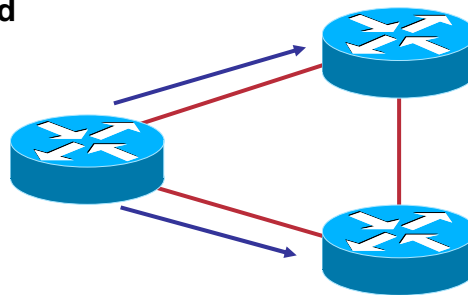

RST-2T09
9890_06_2004_c2

© 2004 Cisco Systems, Inc. All rights reserved.

212

Autotunnel Backup

Cisco.com

- Build NHop or NNHop (aka link or node) protection tunnels automatically
- Automatically (link or node) disjoint
- Lets you provide connectivity protection with minimal config

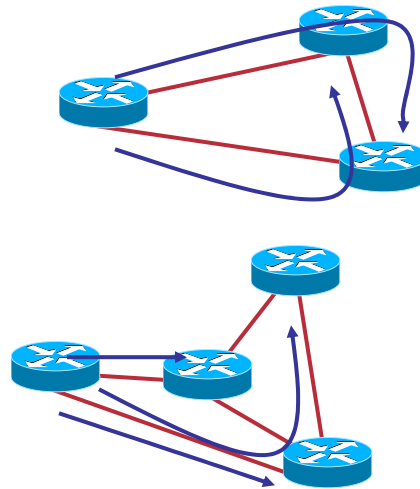

RST-2T09
9890_06_2004_c2

© 2004 Cisco Systems, Inc. All rights reserved.

213

Autotunnel Mesh Group

Cisco.com

- Automatically build a full mesh of TE tunnels between a set of routers
- Lets you take advantage of NNHop protection
- Also can use the full mesh for a traffic matrix

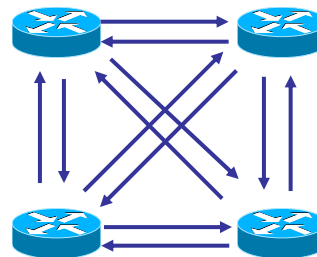

RST-2T09
9890_06_2004_c2

© 2004 Cisco Systems, Inc. All rights reserved.

214

Using Autotunnel

Cisco.com

- **Different combinations**
 - (primary onehop) + (NHop) == link protection
 - (mesh group) + (NHop) == link protection, full mesh
 - (mesh group) + (NNHop) + (NHop) == link and node protection, full mesh
- **NOTE: need (mesh group) or manually created full mesh in order to use (NNHop)!**

RST-2T09
9890_06_2004_c2

© 2004 Cisco Systems, Inc. All rights reserved.

215

Configuring Autotunnel

Cisco.com

- **Primary onehop:** `mpls traffic-eng auto-tunnel primary onehop`
- **Link protection:** `mpls traffic-eng auto-tunnel backup nhop-only`
- **Link+node protection:** `mpls traffic-eng auto-tunnel backup`
- **Mesh group:** `mpls traffic-eng auto-tunnel mesh`
- **So instead of N tunnels (1 per neighbor for primary onehop, 1 per neighbor for NHop-only, 1 per NNHop) at ~7 lines of config per tunnel, you need 1 line of config globally**
- **There are also config options (tunnel interface range to use, timers, etc.)**
- **Still need TE config on physical interface and in IGP**

RST-2T09
9890_06_2004_c2

© 2004 Cisco Systems, Inc. All rights reserved.

216

Autotunnel and SRLG

Cisco.com

- GMPLS work defined something called a “Shared Risk Link Group” (SRLG)
- Basically a conduit identifier
- A single interface can belong to multiple SRLGs
- Autotunnel backup can automatically take into account any configured SRLGs for any interfaces it protects and make sure not to cross those

RST-2T09
9890_06_2004_c2

© 2004 Cisco Systems, Inc. All rights reserved.

217

Autotunnel and SRLG

Cisco.com

- On the physical interface: 

```
mpls traffic-eng srlg 25  
mpls traffic-eng srlg 42
```
- At the headend: 

```
mpls traffic-eng auto-  
tunnel backup srlg  
exclude {preferred|force}
```

The Interface Command Says “This Link Belongs to Conduits 25 and 42”

The Headend Command Says “When Calculating Paths for Autotunnel Backup Tunnels, Avoid Going over Links That Have a Common SRLG to the Protected Interface”

RST-2T09
9890_06_2004_c2

© 2004 Cisco Systems, Inc. All rights reserved.

218

Autotunnel and SRLG

Cisco.com

- **SRLG support is currently only for autotunnel backup**
 - No support for autotunnel mesh group
 - No support for manually created tunnels
- **Not terribly useful for primary tunnels**
- **If you're going to create a manual tunnel that protects an interface, you need to explicitly place it to avoid any common SRLGs**

RST-2T09
9890_06_2004_c2

© 2004 Cisco Systems, Inc. All rights reserved.

219

Autobandwidth

Cisco.com

- **Autobandwidth has been around for a while**
- **Growing in popularity in conjunction with autotunnel**
- **Autobandwidth: periodically resize a TE tunnel based on the traffic that goes down it**
- **On a TE tunnel:** `tunnel mpls traffic-eng auto-bw`
- **Knobs exist for changing the period and setting minimum and maximum bandwidths**

RST-2T09
9890_06_2004_c2

© 2004 Cisco Systems, Inc. All rights reserved.

220

MORE COOL STUFF



RST-2T09
9890_06_2004_c1

© 2004 Cisco Systems, Inc. All rights reserved.

221

Miscellaneous Yet Highly Cool Stuff

Cisco.com

- Scalable Debugs
- Refresh Reduction
- Pacing

RST-2T09
9890_06_2004_c2

© 2004 Cisco Systems, Inc. All rights reserved.

222

Scalable Debugs

Cisco.com

- Debugs are a fact of life
- In my experience, the single most useful TE-related debug is of RSVP signaling
- How do you debug a single LSP at a midpoint that may have 10,000 LSPs through it?
- Answer: ACLs!

RST-2T09
9890_06_2004_c2

© 2004 Cisco Systems, Inc. All rights reserved.

223

Scalable Debugs

Cisco.com

- ```
access-list 102
 permit udp
 host 1.2.3.4 eq 4
 host 2.3.4.5 eq 700
```
- Extended numbered ACL
  - Overloading UDP as the protocol type, for the ports
  - <src> is the tunnel headend
  - <srcport> is the ifnumber (Tunnel ID)
  - <dst> is the tunnel tail
  - <dstport> is the LSP ID
- LSP ID not all that useful to monitor, usually left blank

RST-2T09  
9890\_06\_2004\_c2

© 2004 Cisco Systems, Inc. All rights reserved.

224



## Scalable Debugs

Cisco.com

1. `debug ip rsvp filter 102`
  2. `debug ip rsvp {signalling|dump-messages}`
- Lots more RSVP debugs available, these are the big two
  - Debugs changed a bit in 12.0(24)S; for older software and for more details see the techtip:  
[http://www.en/US/tech/tk436/tk428/technologies\\_tech\\_not09186a008019d842.shtml](http://www.en/US/tech/tk436/tk428/technologies_tech_not09186a008019d842.shtml)

RST-2T09  
9890\_06\_2004\_c2

© 2004 Cisco Systems, Inc. All rights reserved.

225

## Refresh Reduction

Cisco.com

- Normal RSVP state maintenance is 1 PATH and 1 RESV per LSP per link every 30s +/- 50%
  - For 1,000 LSPs this is 2,000 PATH and 2,000 RESV per minute, on average
  - RFC2961, "RSVP Refresh Overhead Reduction Extensions" greatly reduces this
  - In practice, haven't seen the number of messages be a problem
- `ip rsvp signalling refresh reduction globally`

RST-2T09  
9890\_06\_2004\_c2

© 2004 Cisco Systems, Inc. All rights reserved.

226

## Message Pacing

Cisco.com

- Early on, we discovered that we can send RSVP messages so fast, we fill up the input queue on the other side
- Full input queue == Bad
- Need to pace messages, but still send them out quickly
- `ip rsvp signalling rate-limit globally`
- Best practice (soon to be default):  
`ip rsvp signalling rate-limit burst 8  
maxsize 2000 period 20`

RST-2T09  
9890\_06\_2004\_c2

© 2004 Cisco Systems, Inc. All rights reserved.

227



RST-2T09  
9890\_06\_2004\_c1

© 2004 Cisco Systems, Inc. All rights reserved.

228

## NETWORK INTEGRATION WITH MPLS: MPLS HIGH AVAILABILITY



RST-2T09  
9890\_06\_2004\_c1

© 2004 Cisco Systems, Inc. All rights reserved.

229

## Agenda

Cisco.com

- **MPLS High Availability (HA) Overview**
- **Coexistence with IP Non-Stop Forwarding/Stateful Switchover (NSF/SSO)**
- **MPLS HA Components**
  - MPLS HA—LDP NSF/SSO
  - MPLS HA—BGP VPNv4 NSF/SSO
  - MPLS HA—Management
- **Summary**

RST-2T09  
9890\_06\_2004\_c2

© 2004 Cisco Systems, Inc. All rights reserved.

230

## Problem Description

Cisco.com

- **Link failures**—solved using redundancy in network design and MPLS TE FRR
- **Node failures**—solved using redundant nodes and meshing of connections
  - Also using MPLS TE FRR node protection
- **Line card failures**
  - Hardware redundancy—line card redundancy (1+1, 1:N, 1:1)
- **RP failures**
  - Dual RP systems
  - HA software provides seamless transition...

RST-2T09  
9890\_06\_2004\_c2

© 2004 Cisco Systems, Inc. All rights reserved.

231

## RP Failures

Cisco.com

### Problem:

- **With RP failures, need to wait for**
  - Standby RP to initialize
  - Configuration synch up
- **With RPR+:**
- **Full software image pre-initialized on standby RP**
- **Line cards stay up with NO reload/reinitialization**
- **Both startup and running configs are synced to the standby RP**
- **No link flaps for HDLC (POS) and Ethernet** (need to consider for existing HA feature such as FRR, dual homing)
- **Recovery in 5–30 seconds**
- **No MPLS specific changes**

RST-2T09  
9890\_06\_2004\_c2

© 2004 Cisco Systems, Inc. All rights reserved.

232

## Problem Description

Cisco.com

- The TCP session between two LDP/BGP peers may go down for several reasons such as RP switchover due to HW/SW failures
- LDP and BGP use TCP as a reliable transport mechanism for its protocol messages
- On detection of TCP session failure (if HW/SW failure), existing LDP and BGP control plane components would disrupt their forwarding state

RST-2T09  
9890\_06\_2004\_c2

© 2004 Cisco Systems, Inc. All rights reserved.

233

## Continuous Forwarding of Traffic During Control Plane Service Disruption

Cisco.com

### Before Cisco NSF/SSO Support and Graceful Restart

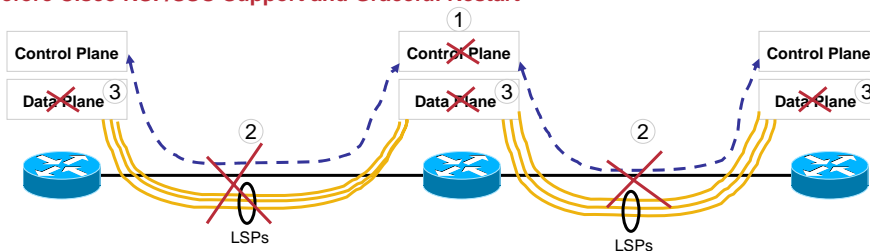

### After Cisco NSF/SSO Support and Graceful Restart

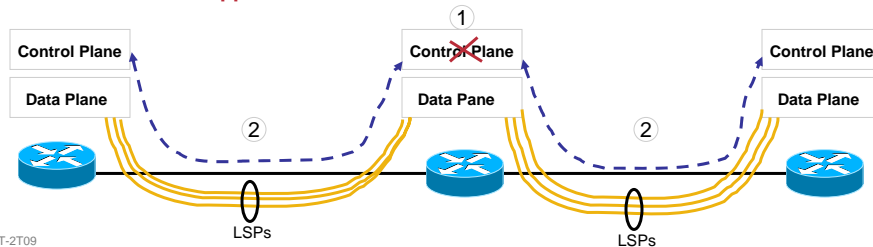

RST-2T09  
9890\_06\_2004\_c2

© 2004 Cisco Systems, Inc. All rights reserved.

234

## Solution: MPLS HA Umbrella

Cisco.com

**Enhance the Key Protocols Used in MPLS Control Plane to Minimize the Disruption in MPLS Forwarding Plane**

### High Availability NSF/SSO

#### IP HA

BGP  
OSPF  
EIGRP  
IS-IS

#### MPLS HA

LDP  
MP-BGP  
RSVP

RST-2T09  
9890\_06\_2004\_c2

© 2004 Cisco Systems, Inc. All rights reserved.

235

## NSF/SSO Architecture Phase I

Cisco.com

1. RPs initialize, assign roles (Active/Standby), negotiate mode (SSO), begin checkpointing state

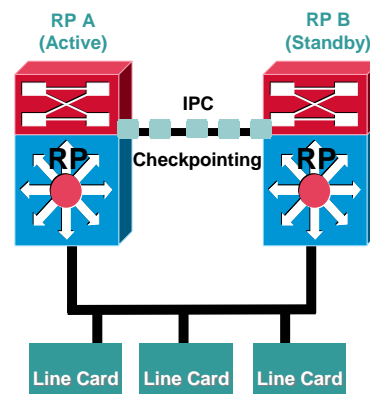

RST-2T09  
9890\_06\_2004\_c2

© 2004 Cisco Systems, Inc. All rights reserved.

236

## NSF/SSO Architecture Phase II

Cisco.com

1. RPs initialize, assign roles (Active/Standby), negotiate mode (SSO), begin checkpointing state
2. L2/L3 services provided by Active  
Forwarding done directly via line cards/  
forwarding ASICs

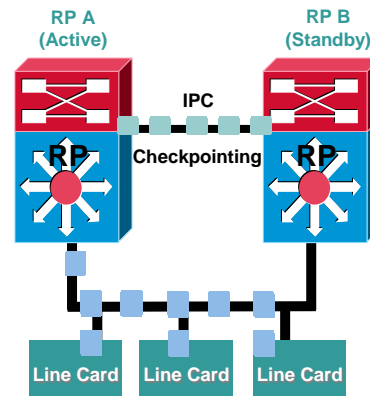

RST-2T09  
9890\_06\_2004\_c2

© 2004 Cisco Systems, Inc. All rights reserved.

237

## NSF/SSO Architecture Phase III

Cisco.com

1. RPs initialize, assign roles (Active/Standby), negotiate mode (SSO), begin checkpointing state
2. L2/L3 services provided by Active  
Forwarding done directly via line cards/  
forwarding ASICs
3. Active RP fails  
Switchover starts, checkpointing stops  
Forwarding continues on LCs/FP;  
RP B assumes Active role and begins  
providing L2, L3 services;  
L2 continues where it left off;  
L3 reconverges, updates RIB then FIB

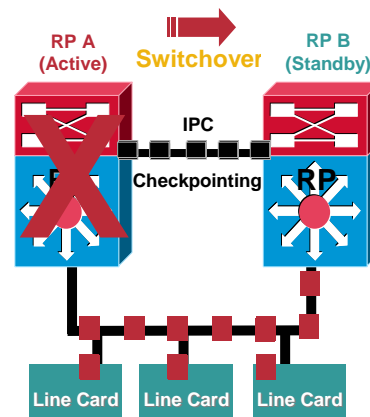

RST-2T09  
9890\_06\_2004\_c2

© 2004 Cisco Systems, Inc. All rights reserved.

238

## NSF/SSO Architecture Phase IV

Cisco.com

1. RPs initialize, assign roles (Active/Standby), negotiate mode (SSO), begin checkpointing state
2. L2/L3 services provided by Active  
Forwarding done directly via line cards/ forwarding ASICs.
3. Active RP fails  
Switchover starts, checkpointing stops  
Forwarding continues on LCs/FP;  
RP B assumes Active role and begins providing L2, L3 services;  
L2 continues where it left off;  
L3 reconverges, updates RIB then FIB
4. RP A reloads, reboots, reinitializes and rejoins as Standby;  
Checkpointing resumes from Active to Standby

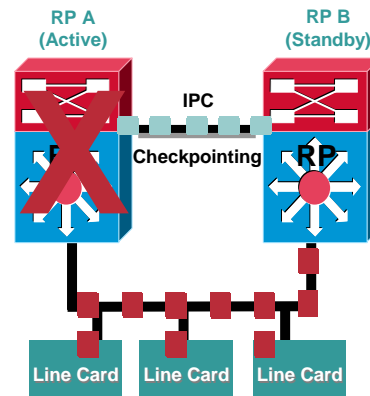

RST-2T09  
9890\_06\_2004\_c2

© 2004 Cisco Systems, Inc. All rights reserved.

239

## Agenda

Cisco.com

- MPLS HA Overview
- **Coexistence with IP NSF/SSO**
- MPLS HA Components
  - MPLS HA—LDP NSF/SSO
  - MPLS HA—BGP VPNv4 NSF/SSO
  - MPLS HA—Management
- Summary

RST-2T09  
9890\_06\_2004\_c2

© 2004 Cisco Systems, Inc. All rights reserved.

240



## MPLS NSF/SSO-Coexistence

Cisco.com

- **IP HA speeds up MPLS recovery**
  - No waiting for the route processor
  - No loss of Layer 2 connectivity, so it does not need to be re-established
  - MPLS with IP SSO begin rebuilding more quickly after a switchover to the standby RP
- SSO coexistence feature allows the mix of SSO and non-SSO features at the same time
- **During the switchover, MPLS forwarding entries are removed from the linecards and MPLS forwarding is stopped**

RST-2T09  
9890\_06\_2004\_c2

© 2004 Cisco Systems, Inc. All rights reserved.

241

## Restoring MPLS Following an RP Failure

Cisco.com

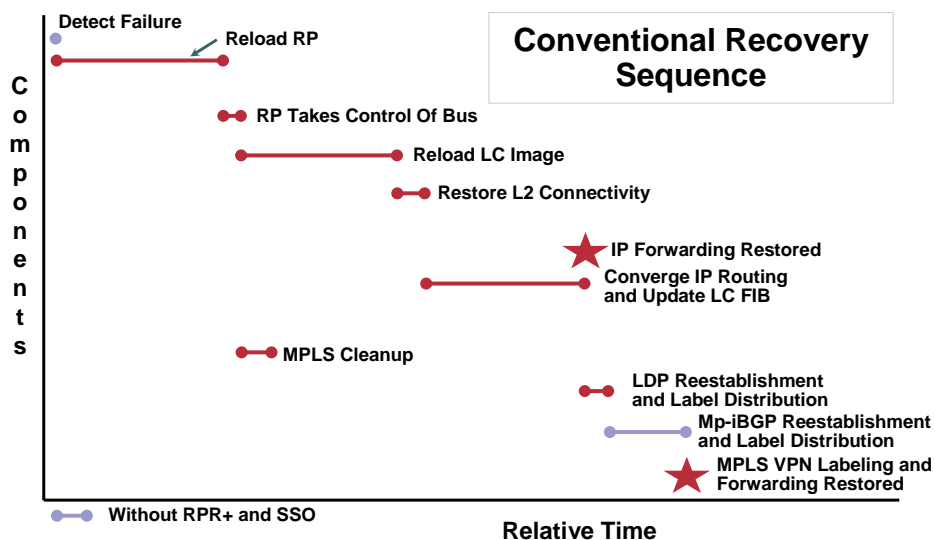

RST-2T09  
9890\_06\_2004\_c2

© 2004 Cisco Systems, Inc. All rights reserved.

242

## Faster MPLS Recovery Coexists with NSF

Cisco.com

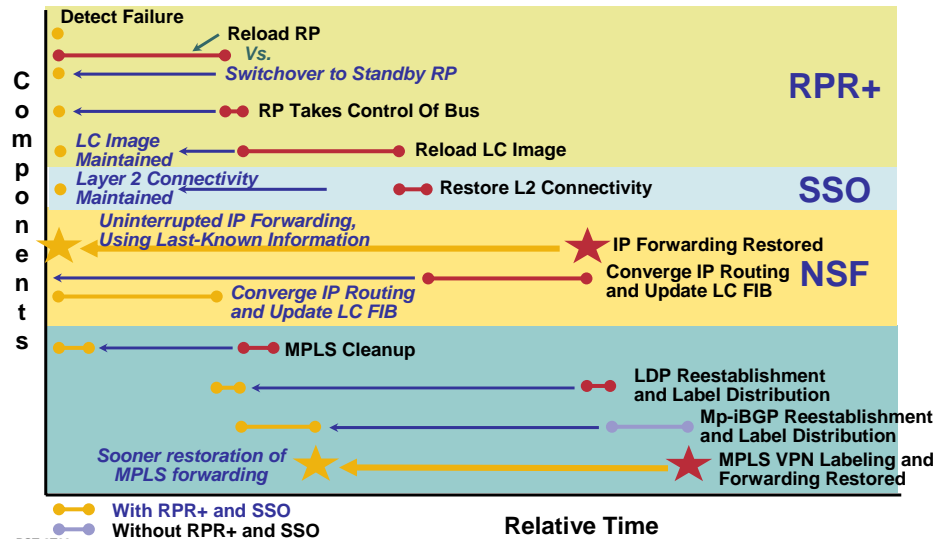

## Various MPLS SSO-Coexistence Scenarios

Cisco.com

- All peers are SSO capable/aware:
  - IP over MPLS (LDP)
  - MPLS VPN—best case
- All PEs are SSO capable/aware:
  - IP over MPLS (LDP)
  - MPLS VPN—worst case

RST-2T09  
9890\_06\_2004\_c2

© 2004 Cisco Systems, Inc. All rights reserved.

244

## MPLS VPN SSO-Coexistence Walkthrough Case : All Devices Are SSO Capable/Aware

Cisco.com

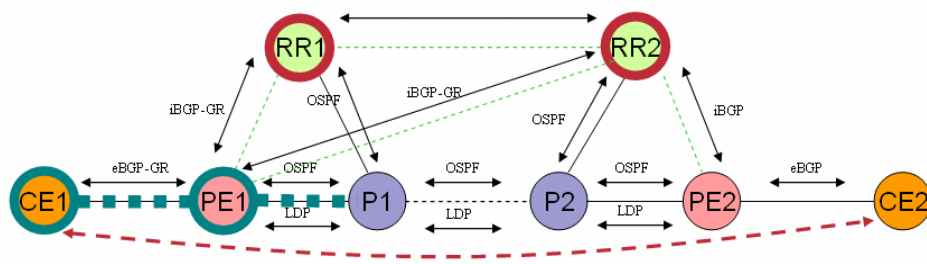

RST-2T09  
9890\_06\_2004\_c2

© 2004 Cisco Systems, Inc. All rights reserved.

245

## MPLS VPN SSO-Coexistence Walkthrough Case : All Devices Are SSO Capable/Aware

Cisco.com

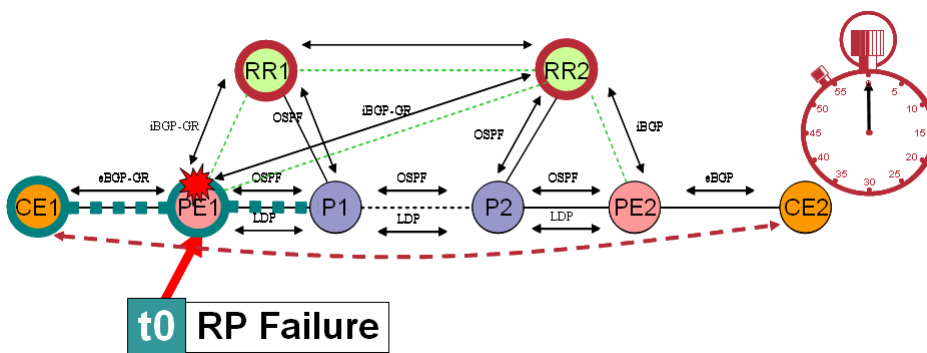

RST-2T09  
9890\_06\_2004\_c2

© 2004 Cisco Systems, Inc. All rights reserved.

246

## MPLS VPN SSO-Coexistence Walkthrough Case : All Devices Are SSO Capable/Aware

Cisco.com

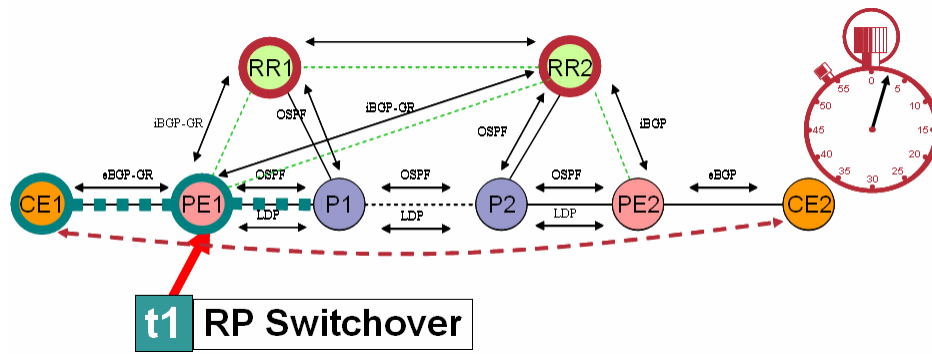

RST-2T09  
9890\_06\_2004\_c2

© 2004 Cisco Systems, Inc. All rights reserved.

247

## MPLS VPN SSO-Coexistence Walkthrough Case : All Devices Are SSO Capable/Aware

Cisco.com

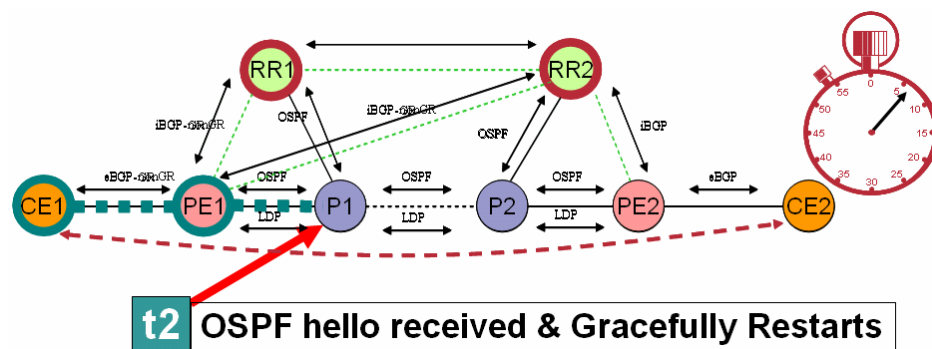

RST-2T09  
9890\_06\_2004\_c2

© 2004 Cisco Systems, Inc. All rights reserved.

248

## MPLS VPN SSO-Coexistence Walkthrough Case : All Devices Are SSO Capable/Aware

Cisco.com

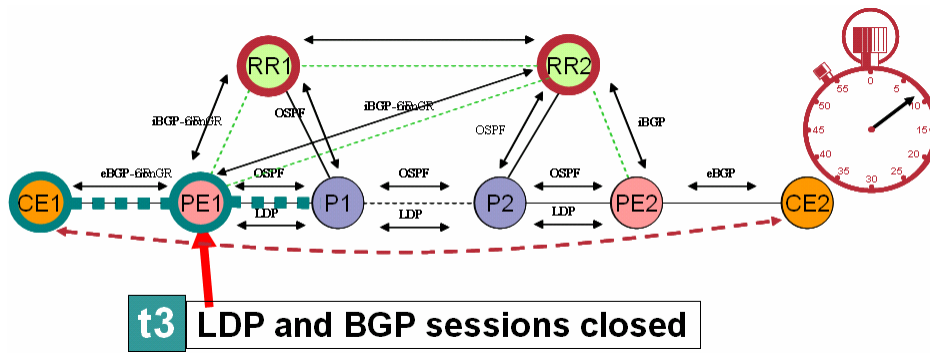

RST-2T09  
9890\_06\_2004\_c2

© 2004 Cisco Systems, Inc. All rights reserved.

249

## MPLS VPN SSO-Coexistence Walkthrough Case : All Devices Are SSO Capable/Aware

Cisco.com

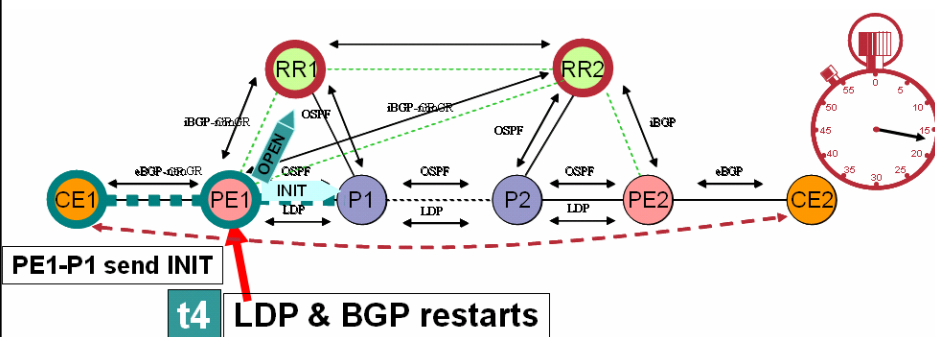

RST-2T09  
9890\_06\_2004\_c2

© 2004 Cisco Systems, Inc. All rights reserved.

250

## MPLS VPN SSO-Coexistence Walkthrough Case : All Devices Are SSO Capable/Aware

Cisco.com

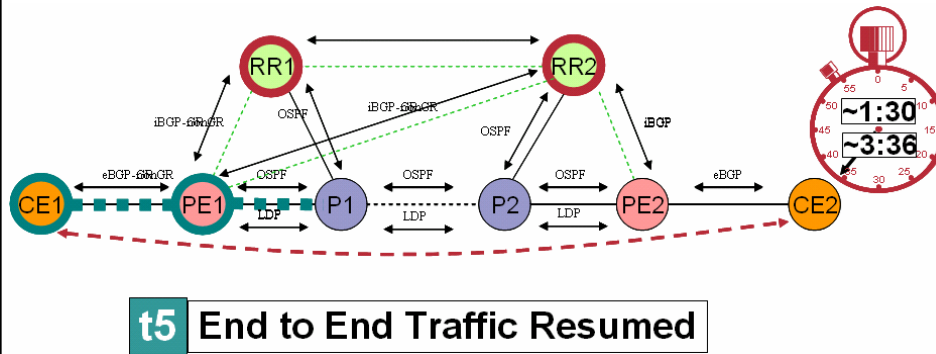

RST-2T09  
9890\_06\_2004\_c2

© 2004 Cisco Systems, Inc. All rights reserved.

251

## Agenda

Cisco.com

- MPLS HA Overview
- Coexistence with IP NSF/SSO
- **MPLS HA Components**
  - MPLS HA—LDP NSF/SSO
  - MPLS HA—BGP VPNv4 NSF/SSO
  - MPLS HA—Management
- Summary

RST-2T09  
9890\_06\_2004\_c2

© 2004 Cisco Systems, Inc. All rights reserved.

252

## LDP HA Key Elements

Cisco.com

- 1. Checkpointing local label bindings**  
On devices with route processor redundancy
- 2. LDP graceful restart capability**  
On participating PEs, RRs, and P routers

RST-2T09  
9890\_06\_2004\_c2

© 2004 Cisco Systems, Inc. All rights reserved.

253

## Why LDP Checkpointing?

Cisco.com

- The LSRs that support LDP GR, require that the restarting control plane be able to query the forwarding plane for local label binding information; the MPLS forwarding plane will not support such queries
- LDP checkpointing makes local label bindings available to the restarting(standby) LDP control plane

RST-2T09  
9890\_06\_2004\_c2

© 2004 Cisco Systems, Inc. All rights reserved.

254

## MPLS LDP Local Checkpointing Key Points

Cisco.com

- The checkpointing function is enabled by default and done using a separate process
- The checkpointing function copies active RP's LDP local label bindings to the backup RP; for the first round, all the labels are copied from active to backup RP
- Periodic incremental updates are done to reflect new routes that have been learned or routes that have been removed and/or when labels are allocated or freed
- Checkpointing stops during control plane disruptions, GR, and recovery
- Label bindings on backup RP are marked checkpointed
- This marking is removed when it becomes active RP

RST-2T09  
9890\_06\_2004\_c2

© 2004 Cisco Systems, Inc. All rights reserved.

255

## LDP Graceful Restart Mechanism

Cisco.com

- Described in RFC3478
- The LSR sends the LDP initialization message to a neighbor to establish an LDP session
- The Fault Tolerant (FT) session type length value (TLV) is included in the LDP initialization message

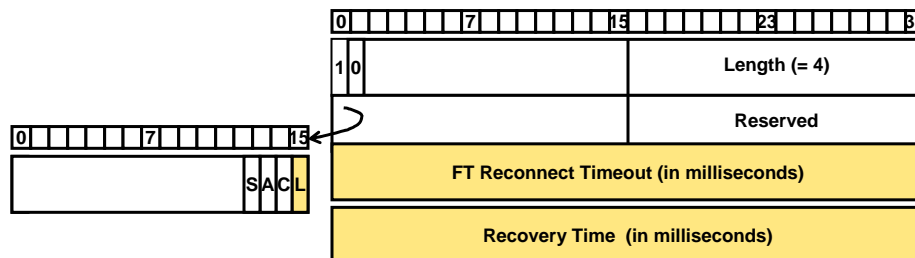

L=1 Means GR-LDP Is Selected

FT Reconnect = 0 Means LSR Is Not NSF Capable

FT Recovery Time = 0 Means LSR Was Unable to Preserve MPLS Forwarding State Across Restart

RST-2T09  
9890\_06\_2004\_c2

© 2004 Cisco Systems, Inc. All rights reserved.

256



## LDP Graceful Restart Key Points

Cisco.com

- MPLS LDP GR must be enabled before an LDP session is established on all the LSRs
- Both directly connected and non-directly connected peers (targeted sessions) are supported
- LDP GR supports both failure cases:
  1. LDP restarts
  2. LDP session resets
- Restart timers can be adjusted to limit the session re-establishment time at restart
- If an LSR proposes LDP GR capability to a non-LDP GR capable LSR:



RST-2T09  
9890\_06\_2004\_c2

© 2004 Cisco Systems, Inc. All rights reserved.

257

## LDP Graceful Restart Process

Cisco.com

1. Is LDP GR supported on LSRs—negotiate restart capabilities
2. Retain old forwarding plane info—LDP bindings—during (fault tolerant reconnect) timeout
3. Restart/recover

RST-2T09  
9890\_06\_2004\_c2

© 2004 Cisco Systems, Inc. All rights reserved.

258

## Deploying MPLS HA Example

Cisco.com

**HA Aware Devices:**  
Graceful Restart Functionality  
for All the Related Protocols  
CEs, Ps, and RRs

**HA Capable Devices**  
Full NSF/SSO  
Functionality (PE1 and PE2)

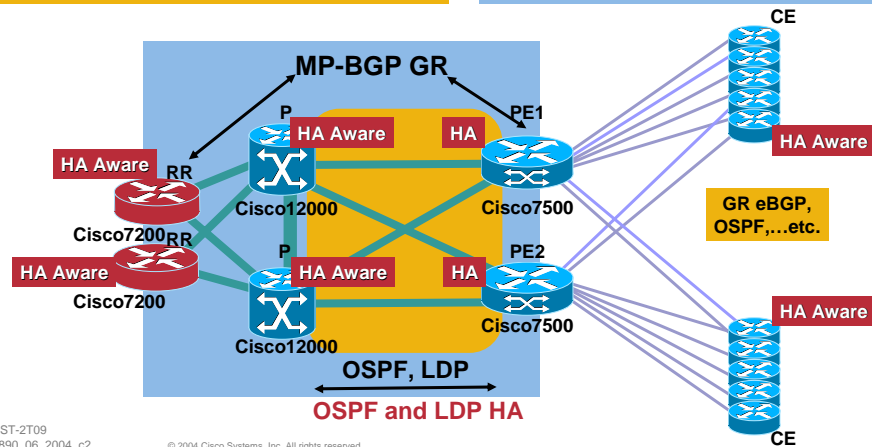

## LDP GR on SSO-LSR and SSO-Aware Peer

Cisco.com

- **SSO capable LSR failed:**
  - Active RP failed
  - Continue forwarding using the stale state
  - Standby RP becomes Active
  - Mark the forwarding state as stale, and retain it
  - Reestablish LDP session
- **SSO aware neighbor LSR:**
  - LDP failure detected
  - Mark the forwarding state as stale, and retain it
  - Reestablish LDP session

RST-2T09  
9890\_06\_2004\_c2

© 2004 Cisco Systems, Inc. All rights reserved.

260

## LDP Graceful Restart Operation

Cisco.com



- LDP paths established, LDP GR negotiated
- When RP fails on LSRb, communication between peers is lost; **LSRb encounters a LDP restart, while LSRa and LSRc encounter an LDP session reset**
- LSRa and LSRc mark all the label bindings from LSRb as stale, but **continue to use the same bindings for MPLS forwarding**
- LSRa and LSRc attempt to reestablish an LDP session with Rb
- LSRb restarts and marks all of its forwarding entries as stale; at this point, **LDP state is in restarting mode**
- LSRa and LSRc reestablish LDP sessions with Rb, but keep their stale label bindings; at this point, the **LDP state is in recovery mode**
- All routers re-advertise their label binding info; stale flags are removed if a label has been relearned; new LFIB table is ready with new local label, outgoing label or VC, prefix or tunnel ID, label-switched bytes, outgoing interface and Next Hop

RST-2T09  
9890\_06\_2004\_c2

© 2004 Cisco Systems, Inc. All rights reserved.

261

## LDP Graceful Restart Configuration

Cisco.com

If LDP  
Session Don't  
Reestablish Or  
If LSR Doesn't  
Restart

**mpls ldp graceful-restart**  
mpls ldp graceful-restart timers forwarding-holding  
mpls ldp graceful-restart timers neighbor-liveness  
mpls ldp graceful-restart timers max-recovery

### Configuration Options:

- If enable globally, don't need to enable per interface
- Don't need to enable globally, can enable on selected interfaces

RST-2T09  
9890\_06\_2004\_c2

© 2004 Cisco Systems, Inc. All rights reserved.

262

## LDP Graceful Restart Timers

Cisco.com

- **mpls ldp graceful-restart timers forwarding-holding**

The amount of time the MPLS forwarding state should be preserved after the Control Plane restarts (in seconds); **if the timer expires, all the entries marked stale are deleted**

- **mpls ldp graceful-restart timers neighbor-liveness**

The amount of time an LSR should wait for an LDP session to reconnect (in seconds); if the LSR cannot recreate an LDP session with the neighbor in the time allotted, **the LSR deletes the stale label-FEC bindings received from that neighbor (def: 5sec)**

- **mpls ldp graceful-restart timers max-recovery**

**The amount of time an LSR should hold stale label-FEC bindings after an LDP session has been re-established; after the timer expires, all prefixes are removed from the binding and forwarding table; set this timer to a value that allows the neighboring LSRs to re-sync the LSPs without creating congestion in the LDP control plan (def: 120sec)**

RST-2T09  
9890\_06\_2004\_c2

© 2004 Cisco Systems, Inc. All rights reserved.

263

## Agenda

Cisco.com

- **MPLS HA Overview**
- **Coexistence with IP NSF/SSO**
- **MPLS HA Components**
  - MPLS HA—LDP NSF/SSO**
  - MPLS HA—BGP VPNv4 NSF/SSO**
  - MPLS HA—Management**
- **Summary**

RST-2T09  
9890\_06\_2004\_c2

© 2004 Cisco Systems, Inc. All rights reserved.

264

## MPLS VPNv4 HA Elements

Cisco.com

- **MPLS VPN checkpointing capability**
- **BGP graceful restart capability**

RST-2T09  
9890\_06\_2004\_c2

© 2004 Cisco Systems, Inc. All rights reserved.

265

## MPLS VPN Checkpointing

Cisco.com

- **Active RP checkpoints the following information to the back up RP after the MPLS forwarding is updated:**  
**{<VRFID>, <prefix>, <mask>, <local label>}**

RST-2T09  
9890\_06\_2004\_c2

© 2004 Cisco Systems, Inc. All rights reserved.

266

**Cisco.com**

- draft-ietf-mpls-bgp-mpls-restart**

**AFI/SAFI (Subsequent Address Family Identifier) pairs in the graceful restart cap is used by an LSR for indicating its ability to preserve MPLS forwarding state across BGP restart**

RST-2T09  
9890\_06\_2004\_c2

© 2004 Cisco Systems, Inc. All rights reserved.

267

**Cisco.com**



- RST-2T09  
9890 06 2004 c2

© 2004 Cisco Systems, Inc. All rights reserved.

268

## MPLS VPN: BGP Graceful Restart Procedure (Cont.)

Cisco.com

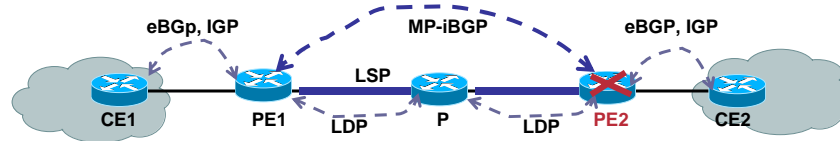

- PE1 detects PE2's failure, retains its last Adj-RIB-In and forwarding state learned from PE2; PE1 will delete this state if session is not re-established within restart time
- The BGP session between PE1 and PE2 goes down
- PE1 marks the entries in its BGP table which it learned from PE2 as stale but does not delete the routes from its VRF tables; hence it continues to forward traffic to PE2
- PE2 switches over to back up RP; continues to forward traffic using the backed up info

RST-2T09  
9890\_06\_2004\_c2

© 2004 Cisco Systems, Inc. All rights reserved.

269

## MPLS VPN: BGP Graceful Restart Procedure (Cont.)

Cisco.com

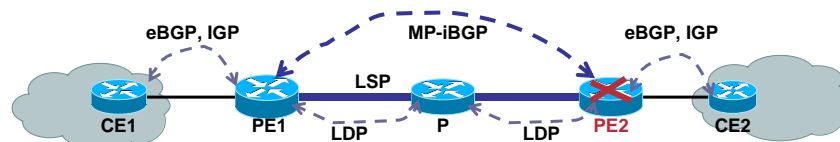

- PE2 re-establishes TCP session with PE1 (hopefully within Restart Time-180seconds default)
- PE1 sends BGP Updates from Adj-RIBs-Out to PE2 along with the label mapping; on completion, sends End-of-RIB marker
- PE2 runs decision process after receiving End-of-RIB markers from all BGP peers, updates its Loc-RIB, FIB, Adj\_RIBs-Out and advertise its routes to PE1; on completion sends End-of-RIB marker

RST-2T09  
9890\_06\_2004\_c2

© 2004 Cisco Systems, Inc. All rights reserved.

270

## MPLS VPN: BGP Graceful Restart Procedure (Cont.)

Cisco.com

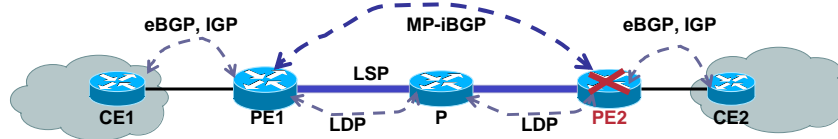

- Suppose PE2 had bound an in label L1 to a FEC, it picks the same label (if checkpointed) or allocates a new one and advertises it to PE1 for this route
- PE2 updates its Adj-RIBs-In, on receipt of End-of-RIB marker, deletes stale entries, runs its decision process, updates its Loc-RIB, FIB, and Adj-RIBs-Out; removes stale state if the labels are the same (Routing info and Out\_Label are recovered from peer; In\_Label is either checkpointed or a new one allocated)
- Back to normal operation

RST-2T09  
9890\_06\_2004\_c2

© 2004 Cisco Systems, Inc. All rights reserved.

271

## How to Enable BGP VPNv4 SSO/NSF

Cisco.com

### The Following Components Must Be Enabled to Support BGP VPNv4 NSF

- Enabling SSO  
<http://www.cisco.com/univercd/cc/td/doc/product/software/ios122s/122snwft/release/122s18/sso18s.htm>
- Enabling LDP Graceful Restart  
<http://www.cisco.com/univercd/cc/td/doc/product//product/software/ios122s/122snwft/release/122s18/srls4>
- Enabling Nonstop Forwarding for routing protocols  
<http://www.cisco.com/univercd/cc/td/doc/product/software/ios122s/122snwft/release/122s18/nsf18s.htm>
- Enabling NSF support for basic VPNs
- Configuring NSF support for VPN interfaces that use BGP for label distribution
- Verifying VPN NSF (optional)

RST-2T09  
9890\_06\_2004\_c2

© 2004 Cisco Systems, Inc. All rights reserved.

272



## MPLS L3 VPN Features

Cisco.com

### Supported Features:

- MPLS VPN BGP GR for VPNv4
- MPLS VPN BGP checkpointing
- MPLS VPN SSO/NSF support for VRF
- MPLS VPN SSO/NSF support for I-AS
- MPLS VPN SSO/NSF support for CSC

Additional features will be supported in subsequent releases; please refer to Cisco Feature Navigator for the latest information

<http://www.cisco.com/go/fn>

RST-2T09  
9890\_06\_2004\_c2

© 2004 Cisco Systems, Inc. All rights reserved.

273

## Agenda

Cisco.com

- MPLS HA Overview
- Coexistence with IP NSF/SSO
- **MPLS HA Components**
  - MPLS HA—LDP NSF/SSO
  - MPLS HA—BGP VPNv4 NSF/SSO
  - MPLS HA—Management**
- Summary

RST-2T09  
9890\_06\_2004\_c2

© 2004 Cisco Systems, Inc. All rights reserved.

274

## MPLS HA: Management MIBs

Cisco.com

- **MPLS VPN: SSO/NSF aware VPN MIB traps**
- **MPLS TE: SSO/NSF aware TE MIB traps**
- **MPLS: SSO/NSF aware LDP MIB traps**

RST-2T09  
9890\_06\_2004\_c2

© 2004 Cisco Systems, Inc. All rights reserved.

275

## Agenda

Cisco.com

- **MPLS HA Overview**
- **MPLS HA Coexistence with IP NSF/SSO**
- **MPLS HA Components**
  - MPLS HA—LDP NSF/SSO**
  - MPLS HA—BGP VPNv4 NSF/SSO**
  - MPLS HA—Management**
- **Summary**

RST-2T09  
9890\_06\_2004\_c2

© 2004 Cisco Systems, Inc. All rights reserved.

276

## Summary

Cisco.com

- Cisco is enhancing its portfolio to add features for improved full HA solution; MPLS HA features provide stateful switchover and NSF capability for VPN, LDP, TE, etc.
- Need IP HA enabled to support MPLS HA; GR must be enabled for all participating RPs (OSPF, BGP, IS-IS) on P, PE, and CE routers
- For MPLS VPN HA: MFI HA, LDP HA, BGP HA is required
- AToM NSF/SSO is exactly the same as directed LDP
- AToM application will do checkpointing for local labels only
- TE NSF/SSO is defined in GMPLS-RSVP(TE) RFC 3473
- FRR NSF/SSO is same as NSF/SSO for TE
- LC-ATM NSF/SSO is DoD LDP GR
- Some CLI changes

RST-2T09  
9890\_06\_2004\_c2

© 2004 Cisco Systems, Inc. All rights reserved.

277



RST-2T09  
9890\_06\_2004\_c1

© 2004 Cisco Systems, Inc. All rights reserved.

278

## MPLS AND LAYER 1: GENERALIZED MPLS AND OPTICAL USER NETWORK INTERFACE (OUNI) GMPLS AND OUNI



RST-2T09  
9890\_06\_2004\_c1

© 2004 Cisco Systems, Inc. All rights reserved.

279

## GMPLS AND OUNI



RST-2T09  
9890\_06\_2004\_c1

© 2004 Cisco Systems, Inc. All rights reserved.

280

## Terminology

Cisco.com

- **GMPLS—Generalized MPLS**  
Extensions to MPLS to integrate IP and optical networks
- **OUNI—Optical UNI**
- **UCP—Unified Control Plane**  
Same control plane for MPLS and GMPLS

RST-2T09  
9890\_06\_2004\_c2

© 2004 Cisco Systems, Inc. All rights reserved.

281

## UCP Overview

Cisco.com

- **GMPLS provides**
  - Connection protection/restoration capabilities
  - Separation b/w transmission, control and management plane
  - Network management using SNMP (dedicated MIB)
- **Optical UNI**
  - Signaling interface (demarcation) between the optical user equipment and Service Provider transport network
  - Signaling and routing interface between optical networking elements

RST-2T09  
9890\_06\_2004\_c2

© 2004 Cisco Systems, Inc. All rights reserved.

282

# Extending MPLS Protocols for the Optical/Unified Control Plane

Cisco.com

## Forwarding Plane Extends MPLS Labels

- DWDM
- Fiber
- TDM

## Control Plane Extends MPLS-TE

- OSPF-TE and IS-IS routing
- RSVP-TE for signaling
- Adds in-band and out-of-band control channel support
- LMP—Link Management Protocol

## Mgmt and Control Address OTN Specific Needs

- Physical vs. logical
- Transport reqs (e.g., protection and restoration, explicit interfaces, etc.)

## Generalized Multi-Protocol Label Switching (GMPLS)

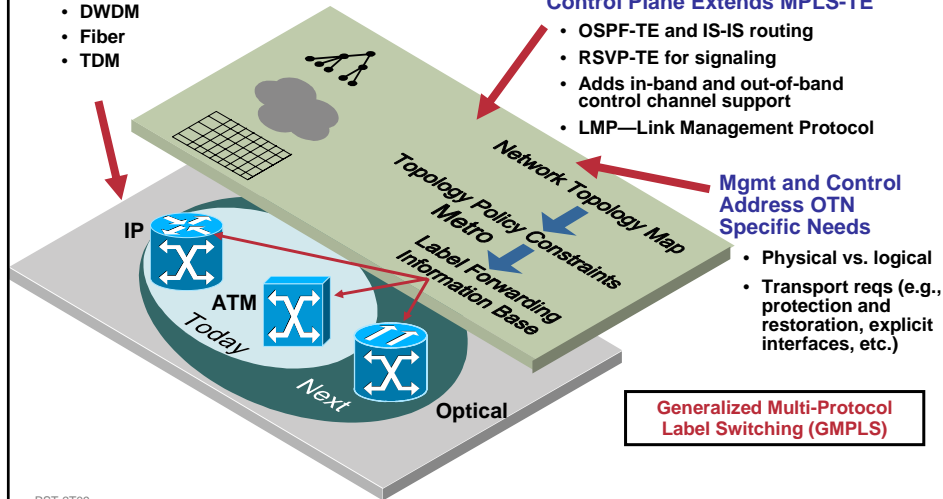

RST-2T09  
9890\_06\_2004\_c2

© 2004 Cisco Systems, Inc. All rights reserved.

283

# Relationship/Coordination between Control Plane Standards Bodies

Cisco.com

## The Players



## Each Has Distinct Focus

- ITU on architecture
- IETF on building blocks
- OIF on apps and interop

## The Specifications

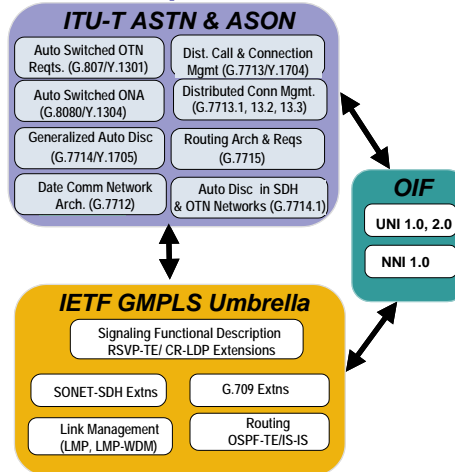

RST-2T09  
9890\_06\_2004\_c2

© 2004 Cisco Systems, Inc. All rights reserved.

284

## Section Outline

Cisco.com

### Highlights of Architecture Draft

- **How Is MPLS-TE Extended to Become GMPLS?**

- Forwarding Plane
- Link Management
- Link Bundling and Unnumbered Link
- LSP Hierarchy
- Routing Extensions
- Recovery

- **What Are the Architectural Options?**

- Control Plane Options
  - Overlay Model
  - Peer Model
- Forwarding Plane

- **GMPLS and Other Architecture**

- GMPLS and ASON
- GMPLS and O-UNI

RST-2T09  
9890\_06\_2004\_c2

© 2004 Cisco Systems, Inc. All rights reserved.

285

## Highlights of Architecture Draft (1)\*

Cisco.com

- **Outlines basic assumptions for LSRs made in the MPLS architecture**
- **Defines 5 GMPLS interface types (PSC, L2SC, TDM, LSC, FSC)**
- **Defines that LSP may only be established between like interfaces**
- **Describes a control plane that supports overlay, peer and augmented models**
- **Explains how this control plane can be implemented for in-band or out-of-band control channels**

\*draft-ietf-ccamp-gmpls-architecture

RST-2T09  
9890\_06\_2004\_c2

© 2004 Cisco Systems, Inc. All rights reserved.

286

## Highlights of Architecture Draft (2)\*

Cisco.com

- Extends the concept of a label to include implicit labelling via timeslots, wavelengths and fibres
- Describes the extensions to existing routing and signaling protocols
- Highlights that only one new protocol (LMP) is needed
- Describes the need for un-numbered links
- Describes the need for link bundling as an aid to scalability

\*draft-ietf-ccamp-gmpls-architecture

RST-2T09  
9890\_06\_2004\_c2

© 2004 Cisco Systems, Inc. All rights reserved.

287

## Basic Concepts and Components

Cisco.com

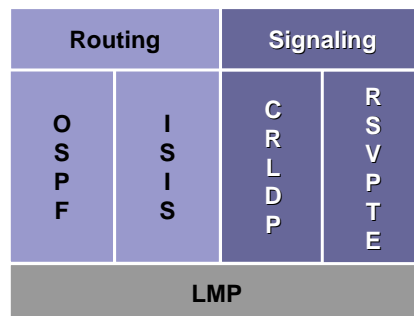

- **Topology discovery**  
Running an IGP (OSPF or IS-IS) with extensions
- **Route computation**  
Route computation done by NEs  
Link state aggregation and lack of lightpath related information affects efficiency
- **Neighbor discovery**  
Link Management Protocol like LMP/NDP run in distributed way
- **Lightpath setup**  
Done by ingress NE using signaling protocol like RSVP-TE

**RFC 3472 GMPLS Signaling CR-LDP Extensions**

**RFC 3473 GMPLS Signaling RSVP-TE Extensions**

RST-2T09  
9890\_06\_2004\_c2

© 2004 Cisco Systems, Inc. All rights reserved.

288



## GMPLS Mechanisms

Cisco.com

- **GMPLS control plane supports**
  - Domain and unified Service Model
  - Overlay, augmented, and peer Control Plane interconnection model (known as overlay and Peer Models)
- **GMPLS control plane architecture includes several extended MPLS-TE building blocks**
  - Signalling protocols: RSVP-TE and CR-LDP
  - Routing protocol extension: OSPF-TE, ISIS-TE
  - Link Management Protocol (LMP): new protocol
  - Bi-directional LSP

RST-2T09  
9890\_06\_2004\_c2

© 2004 Cisco Systems, Inc. All rights reserved.

289

## GMPLS Mechanisms

Cisco.com

### TE-Routing Enhanced Scalability and Flexibility

- Link bundling (TE-links)
- Forwarding adjacencies (generalized virtual TE-links)
- Generalized unnumbered interfaces
- Extended explicit routing

RST-2T09  
9890\_06\_2004\_c2

© 2004 Cisco Systems, Inc. All rights reserved.

290

## Section Outline

Cisco.com

### Highlights of Architecture Draft

- **How Is MPLS-TE Extended to Become GMPLS?**

- Forwarding Plane
- Link Management
- Link Bundling and Unnumbered Link
- LSP Hierarchy
- Routing Extensions
- Recovery

- **What Are the Architectural Options?**

- Control Plane Options
  - Overlay Model
  - Peer Model
- Forwarding Plane

- **GMPLS and Other Architecture**

- GMPLS and ASON
- GMPLS and O-UNI

RST-2T09  
9890\_06\_2004\_c2

© 2004 Cisco Systems, Inc. All rights reserved.

291

## Extending MPLS-TE Model Basic Building Blocks

Cisco.com

1. **A new generic label request format**
2. **Labels for TDM, LSC and FSC interfaces, known as Generalised Label**
3. Waveband switching support
4. **Support of unnumbered and bundled link**
5. Label restriction by the upstream to support some optical constraints
6. **Bi-directional LSP establishment**
7. **In-band and out-of-band control channel**
8. Rapid failure notification to ingress node
9. Protection information currently focusing on link protection, plus primary and secondary LSP indication
10. Explicit routing with explicit label control for a fine degree of control
11. **Specific traffic parameters per technology**

**Highlighted = Mandatory**

RST-2T09  
9890\_06\_2004\_c2

© 2004 Cisco Systems, Inc. All rights reserved.

292

## Forwarding Plane

Cisco.com

### Must Match Expectation with Product Capability, AND Work Within Limitations of Legacy Equipment

- Packet-Switch Capable Interfaces (PSC)
- Time-Division Multiplex Capable Interfaces (TDM)
- Layer 2 Switch Capable Interfaces (L2SC)
- Lambda Switch Capable Interfaces (LSC)
- Fibre-Switch Capable Interfaces (FSC)



RFC 3471 GMPLS Signaling Functional Description

RST-2T09  
9890\_06\_2004\_c2

© 2004 Cisco Systems, Inc. All rights reserved.

293

## Packet-Switch Capable (PSC)

Cisco.com

### Interfaces That...

- ... recognise bits
- ... recognise packet or cell boundaries
- ... can make forwarding decisions based on the content of the appropriate packet or MPLS header
- ... are capable of receiving and processing routing and signalling messages on in-band channels

**Examples:**  
Interfaces on...Routers, MPLS LSRs

RST-2T09  
9890\_06\_2004\_c2

© 2004 Cisco Systems, Inc. All rights reserved.

294

## L2-Switch Capable (L2SC)

Cisco.com

### Interfaces That...

- ... recognise bits
- ... recognise packet or cell boundaries
- ... can make forwarding decisions based on the content of the appropriate frame/cell header (e.g. MAC Address, DLCI, VPI/VCI)
- ... are capable of receiving and processing routing and signalling messages on in-band channels

#### Examples:

Interfaces on...Ethernet Switches, ATM Switches, Frame Relay Switches

RST-2T09  
9890\_06\_2004\_c2

© 2004 Cisco Systems, Inc. All rights reserved.

295

## Optical Devices

Cisco.com

- **OXC**s
  - Interfaces
    - ... recognize wavelengths
    - ... setup light paths—wavelength cross connects
- **OADM**
  - Interfaces
    - ... work with OC-n channels
    - ... Cross connect and setup channels
    - ...

RST-2T09  
9890\_06\_2004\_c2

© 2004 Cisco Systems, Inc. All rights reserved.

296

## LMP and Link Management

Cisco.com

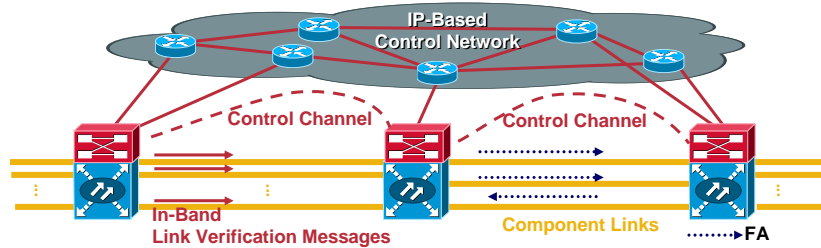

- **LMP Functionality**

- Most LMP messages sent out-of-band through CC
- In-band messages sent for Component Link Verification
- Once allocated, Component Link is not assumed to be opaque
- Port ID mapping
- One CC per one or more Component Link Bundles
- Fault isolation
- End-system and service discovery (UNI related)

- **Flooding Adjacencies are maintained over CC (via control network)**

- **Forwarding Adjacencies (FA) are maintained over Component Links and announced as links into the IGP**

draft-ietf-ccamp-lmp  
draft-ietf-ccamp-lmp-wdm

RST-2T09  
9890\_06\_2004\_c2

© 2004 Cisco Systems, Inc. All rights reserved.

297

## Link Bundling and Unnumbered Links

Cisco.com

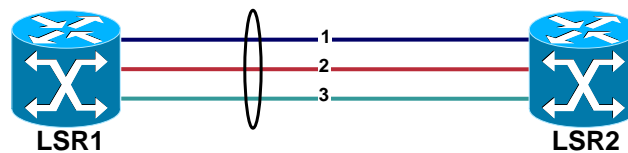

- **Issue**

- Neighboring LSRs connected by multiple parallel links
- Each link is addressed at each end and advertised into routing database... lots of links!!!

- **Solution**

- Aggregate multiple components links into a single abstract link
- Use (router ID, interface #) for link identifiers

- **Reduces number of links in routing database and amount of per-link configuration**

draft-kompella-mpls-bundle  
draft-kompella-mpls-unnum

RST-2T09  
9890\_06\_2004\_c2

© 2004 Cisco Systems, Inc. All rights reserved.

298

# LSP Hierarchy

Cisco.com

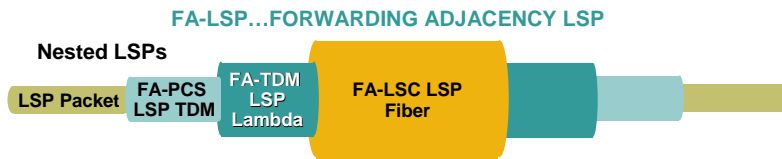

- Enables aggregation of GMPLS LSP tunnels
  - Accomplished by
    - Inter-LSR LSP tunnel (FA-LSP) link is created
    - Ingress LSR injects link (FA-LSP) into IGP database
    - Other routers use the link in path calculation/setup
    - Other LSP tunnels are nested inside FA-LSP
  - Advantages
    - Fewer high-order labels (e.g. lambdas) consumed
    - Nested LSPs can be of non-discrete bandwidth
    - FA-LSP can “hide” topology
- draft-ietf-mpls-lsp-hierarchy

RST-2T09  
9890\_06\_2004\_c2

© 2004 Cisco Systems, Inc. All rights reserved.

299

# GMPLS Signaling

Cisco.com

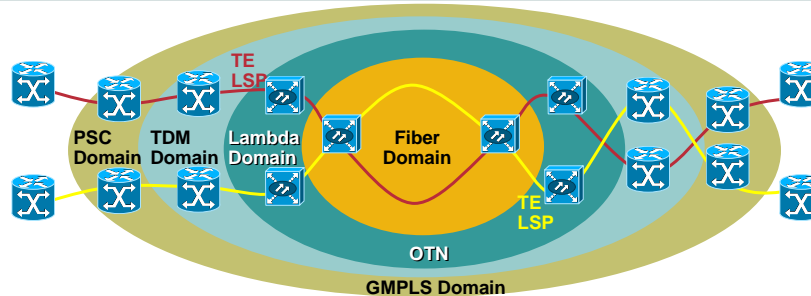

- Extended label semantics for Fiber, Waveband, Lambda, TDM and PSC LSP setup
  - Extend RSVP-TE/CR-LDP to support new label objects over explicit/non explicit path
  - Suggested label—conveyed by upstream LSR to downstream LSR to speed up configuration (on upstream)
  - Label set—limits choice of labels that downstream LSR can choose from
    - If no wavelength conversion available then same lambdas must be used etc
  - Bidirectional LSP setup
- RFC 3471 [Generalized Multi-Protocol Label Switching \(GMPLS\) Signaling Functional Description](#)

RST-2T09  
9890\_06\_2004\_c2

© 2004 Cisco Systems, Inc. All rights reserved.

300

## GMPLS Routing Extensions

Cisco.com

- **Extensions needed to deal with the polymorphic nature of GMPLS links**
  - Links that are not capable of forwarding packets nor can they support router adjacencies
  - Links that are aggregates of many component links (e.g. link bundles)
  - Links that are FAs between non-adjacent routers
- **Define new sub-TLVs for**
  - OSPF link TLV
  - IS-IS reachability TLV
- **Flooded over bi-directional control channels (CC) connecting GMPLS nodes**
  - CC may not necessarily follow topology of data bearing (component) links
    - draft-ietf-ccamp-gmpls-routing
    - draft-ietf-ccamp-ospf-gmpls-extensions
    - draft-ietf-isis-gmpls-extensions
    - draft-ietf-ccamp-rsvp-te-exclude-route

RST-2T09  
9890\_06\_2004\_c2

© 2004 Cisco Systems, Inc. All rights reserved.

301

## GMPLS Routing Sub-TLVs

Cisco.com

- **Link mux capability**
  - Defines the receiving nodes ability to demultiplex data based on packets, TDM timeslots, lambdas or fiber
- **Link descriptor**
  - Link encoding type and bandwidth granularity
- **Shared Risk Link Group (SRLG)**
  - Physical fiber diversity—e.g. two fibers with same SRLG are in the same conduit
- **Link protection type**

RST-2T09  
9890\_06\_2004\_c2

© 2004 Cisco Systems, Inc. All rights reserved.

302

# GMPLS-Based Recovery

Cisco.com

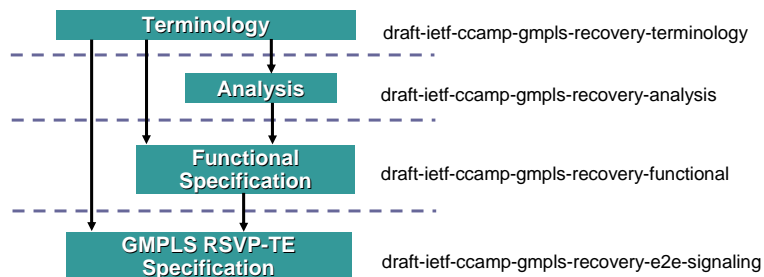

- **End-to-end path protection**  
1+1 uni or bi-directional dedicated (traffic duplicated on the protection path)  
"Head-end re-write": back up path established, on stand-by
- **Link/node protection**  
Similar to MPLS TE FRR...
- **LSP dynamic rerouting (restoration)**  
Full LSP signalling after failure occurrence

RST-2T09  
9890\_06\_2004\_c2

© 2004 Cisco Systems, Inc. All rights reserved.

303

# Protection and Restoration

Cisco.com

- **Interface standby**  
Similar to link protection of MPLS FRR
- **End-to-end protection**  
Similar to path protection of MPLS FRR

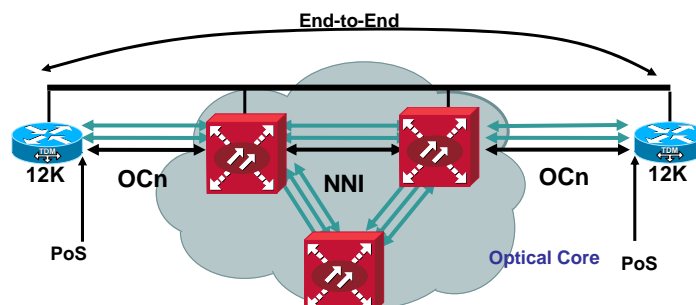

RST-2T09  
9890\_06\_2004\_c2

© 2004 Cisco Systems, Inc. All rights reserved.

304



## Section Outline

Cisco.com

### Highlights of Architecture Draft

- How Is MPLS-TE extended to become GMPLS?

- Forwarding Plane
- Link Management
- Link Bundling and Unnumbered Link
- LSP Hierarchy
- Routing Extensions
- Recovery

- What Are the Architectural Options?

- Control Plane Options
  - Overlay Model
  - Peer Model
- Forwarding Plane

- GMPLS and Other Architecture

- GMPLS and ASON
- GMPLS and O-UNI

RST-2T09  
9890\_06\_2004\_c2

© 2004 Cisco Systems, Inc. All rights reserved.

305

## Control Plane Architectures Overlay and Peer Models

Cisco.com

### Overlay Model

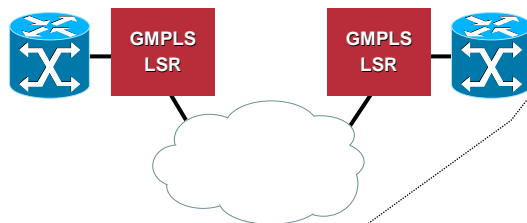

- OEO LSR takes full part in routing and path selection
- Now has full control over path through optical network

- GMPLS LSR computes path within optical network
- Router has no visibility of path detail

### Peer Model

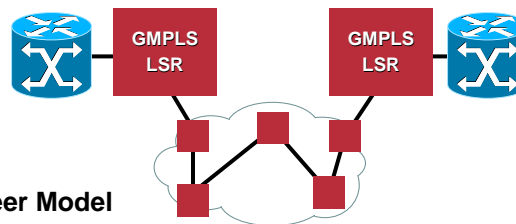

RST-2T09  
9890\_06\_2004\_c2

© 2004 Cisco Systems, Inc. All rights reserved.

306

## Overlay vs. Peer Models

Cisco.com

- **Overlay Model with UNI** is preferred in environments when clients and optical domain operated by different entities (with limited, or unknown trust)
  - Limit routing structure transfer
  - Apply policies and authentication
  - Use between IP autonomous systems
  - Similar to “BGP model”
- **Peer Model** is preferred in environments with full trust
  - Full routing information transfer
  - More efficient use of resources
  - Use inside IP autonomous systems
  - Follows IGP model

RST-2T09  
9890\_06\_2004\_c2

© 2004 Cisco Systems, Inc. All rights reserved.

307

## GMPLS Overlay Routing Model

Cisco.com

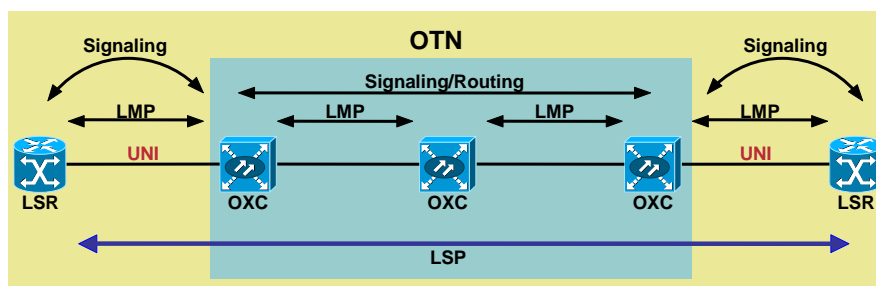

- UNI interactions—GMPLS signaling, LMP
- OTN interactions—GMPLS signaling, routing, and LMP

draft-ietf-ccamp-gmpls-overlay-xx.txt  
(RSVP Support for Overlay Model)

RST-2T09  
9890\_06\_2004\_c2

© 2004 Cisco Systems, Inc. All rights reserved.

308

## GMPLS Peer Routing Model

Cisco.com

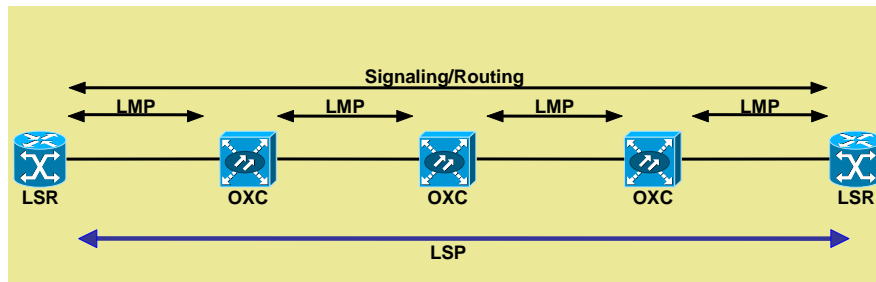

- OTN interactions—GMPLS signaling, routing, and LMP
- GMPLS protocol machinery can support overlay or peer routing models

RFC 3473 GMPLS Signaling RSVP-TE Extensions

RST-2T09  
9890\_06\_2004\_c2

© 2004 Cisco Systems, Inc. All rights reserved.

309

## Section Outline

Cisco.com

### Highlights of Architecture Draft

- How Is MPLS-TE extended to become GMPLS?
  - Forwarding Plane
  - Link Management
  - Link Bundling and Unnumbered Link
  - LSP Hierarchy
  - Routing Extensions
  - Recovery
- What Are the Architectural Options?
  - Control Plane Options
    - Overlay Model
    - Peer Model
  - Forwarding Plane
- **GMPLS and Other Architecture**
  - GMPLS and ASON
  - GMPLS and O-UNI

RST-2T09  
9890\_06\_2004\_c2

© 2004 Cisco Systems, Inc. All rights reserved.

310

## GMPLS AND ASON



RST-2T09  
9890\_06\_2004\_c1

© 2004 Cisco Systems, Inc. All rights reserved.

311

## Relationship with ASON

Cisco.com

### ASON Automatic Switched Optical Networks

- A set of ITU-T standards for optical control plane
- G.8080 ASON architecture
- G.7712, 7713, 7714, 7715 ASON requirements
- G.7713.1/2/3 and G.7714.1 protocol specs
- Multi-domain model
- Signaling: uses IETF
- Routing: TBD

RST-2T09  
9890\_06\_2004\_c2

© 2004 Cisco Systems, Inc. All rights reserved.

312

## GMPLS RSVP TE Signaling in Support of ASON

Cisco.com

- Backward/forward compatible with GMPLS RFCs (RFC 3471/73)
- Independence between UNI and E-NNI (agnosticism)
- Interworking (at UNI and/or E-NNI) must be impact free on GMPLS RFCs
- Intra-Domain and Inter-Domain signaling
- Only define new object and procedures when strictly needed (max re-use principle)

| Requirements                               | Info RFC 3474/76                     | Proposal       |
|--------------------------------------------|--------------------------------------|----------------|
| Soft Permanent Connection                  | Yes (SPC Label)                      | Yes (RFC 3473) |
| E2e Capability Negotiation                 | No                                   | Yes            |
| Call w/o Connection Setup                  | No                                   | Yes            |
| Call w/ (Single) Connection Setup          | Yes (Limited to Single Hop Sessions) | Yes            |
| Multiple Connections Per Call (Add/Remove) | No                                   | Yes            |

draft-dimitri-ccamp-gmpls-rsvp-te-ason-xx.txt

RST-2T09  
9890\_06\_2004\_c2

© 2004 Cisco Systems, Inc. All rights reserved.

313

## G.7713.2/RFC3474: RFC3473 Interworking

Cisco.com

- RFCs 3473 and 3474 interworking explained in  
draft-ong-ccamp-3473-3474-iw-xx.txt  
Specifics are in the draft  
More details and clarifications to be added
- RFC 3474 key concepts
  - Overlay or multiple domain model
    - Client interface (overlay)
    - ENNI (between domains)
  - Client address space (TNA)
    - Separate address space and format
  - Call-ID and related information
    - Carried transparently across intermediate nodes
  - Multi-session RSVP
    - E2E connection stitched together from multiple tunnels

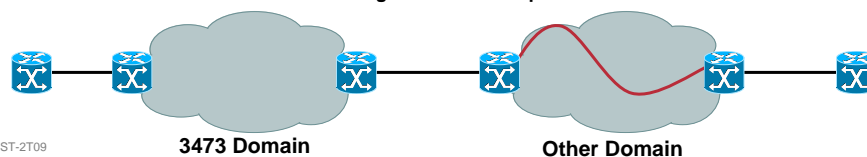

RST-2T09  
9890\_06\_2004\_c2

© 2004 Cisco Systems, Inc. All rights reserved.

314

## OPTICAL UNI



RST-2T09  
9890\_06\_2004\_c1

© 2004 Cisco Systems, Inc. All rights reserved.

315

## What Is O-UNI?

Cisco.com

**A Signaling Interface (Demarcation)  
between the Optical User Equipment and  
the Service Provider Transport Network!**

### **Optical User Equipment (Client)**

- **Service provider, enterprise, organization**
- **IP router, SONET/SDH, ATM NEs**

RST-2T09  
9890\_06\_2004\_c2

© 2004 Cisco Systems, Inc. All rights reserved.

316

## Where Does O-UNI Fit in the Network?

Cisco.com

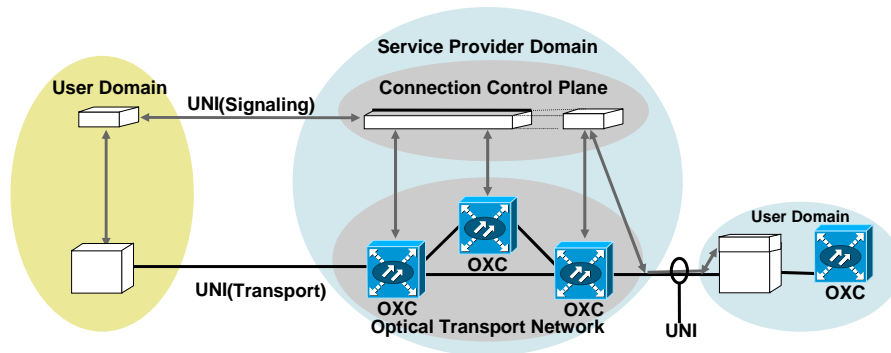

**Enables Subscribers via Signaling to Request Circuits from Service Provider Networks Based on Required Service Parameters**

RST-2T09  
9890\_06\_2004\_c2

© 2004 Cisco Systems, Inc. All rights reserved.

317

## What Is O-NNI?

Cisco.com

**A Signaling and Routing Interface Between Optical Networking Elements in the Same or Different Administrative Domains!**

### **O-NNI Key Characteristics**

- Intra-Domain (IaDI) NNI interface
- Inter-Domain (IrDI) NNI interface
- Distributed Model, Centralized Model
- Examples of optical networking elements with O-NNI include OXCs and OADM

RST-2T09  
9890\_06\_2004\_c2

© 2004 Cisco Systems, Inc. All rights reserved.

318

# OIF UNI/NNI Network Reference Model

Cisco.com

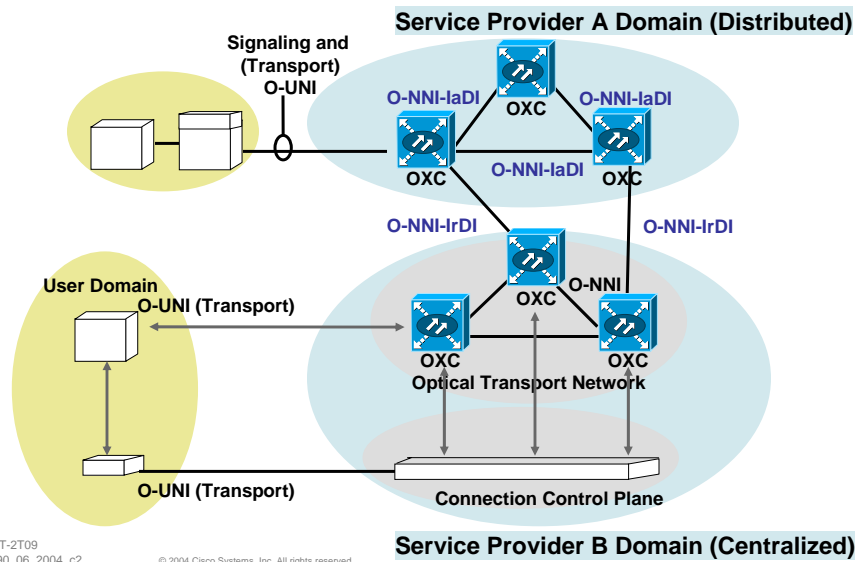

RST-2T09  
9890\_06\_2004\_c2

© 2004 Cisco Systems, Inc. All rights reserved.

319

## O-UNI Key Features

Cisco.com

- **Signaling Interface between optical network and clients**  
IP routers, ATM switches, SONET ADMs
- **UNI functional components**
  - Neighbor discovery and control channel maintenance**
    - Control channel configuration
    - Hello initiation and link verification (up/down status)
    - Neighbor discovery information retrieval
  - Service discovery and address registration**
    - Discovery of service attributes
    - Service granularity (min, max bandwidth)
    - Signaling protocols (RSVP-TE/LDP)
  - Signaling message exchange**
    - Connection create, delete, status inquiry

RST-2T09  
9890\_06\_2004\_c2

© 2004 Cisco Systems, Inc. All rights reserved.

320



## OIF O-UNI 1.0 Key Protocols

Cisco.com

- **All signaling and control messages**  
Based on IETF IP protocols
- **In-fiber IP control channel**  
DCC: PPP in HDLC IETF RFC1662  
Dedicated channel: PPP over SONET/SDH IETF RFC2615
- **Signaling protocol**  
IETF RSVP-TE, LDP
- **Neighbor discovery, service discovery**  
IETF LMP protocol
- **Routing protocol—not applicable**

RST-2T09  
9890\_06\_2004\_c2

© 2004 Cisco Systems, Inc. All rights reserved.

321

## Summary

Cisco.com

- **UCP—common control plane for IP and optical networks**
- **GMPLS—extended MPLS model**  
Overlay for ease of deployment  
Peer model for full network control and efficiency
- **OUNI**  
Overlay model  
Ease of deployment
- **Mostly in trails right now**
- **Many operational issues to be sorted out before real-world deployment**

RST-2T09  
9890\_06\_2004\_c2

© 2004 Cisco Systems, Inc. All rights reserved.

322

## Q & A



RST-2T09  
9890\_06\_2004\_c1

© 2004 Cisco Systems, Inc. All rights reserved.

323

## References: GMPLS

Cisco.com

- E. Mannie (Editor) et al., 'Generalized MPLS Architecture', Informational Draft, [draft-ietf-ccamp-gmpls-architecture-07.txt](#), May 2003
- Lou Berger (Editor), et al., 'Generalized MPLS Signaling—Signaling Functional Description', Internet Draft, RFC 3471, January 2003
- Lou Berger (Editor) et al., 'Generalized MPLS Signaling—RSVP-TE Extensions', Internet Draft, RFC 3473, January 2003
- Lou Berger (Editor) et al., 'Generalized MPLS Signaling—CR-LDP Extensions', Internet Draft, RFC 3472, January 2003
- E. Mannie (Editor) et al., 'Generalized MPLS Extensions for SONET and SDH Control', Internet Draft, Work in progress, [draft-ietf-ccamp-gmpls-sonet-sdh-08.txt](#), February 2003
- D. Papadimitriou (Editor) et al., 'Generalized MPLS Extensions for G.079 Optical Transport Networks Control', Internet Draft, Work in progress, [draft-fontana-ccamp-gmpls-g709-07.txt](#), March 2004

RST-2T09  
9890\_06\_2004\_c2

© 2004 Cisco Systems, Inc. All rights reserved.

324

## References: GMPLS-TE

Cisco.com

- K. Kompella et al., "Routing Extensions in Support of Generalized MPLS", Internet Draft, Work in progress, [draft-ietf-ccamp-gmpls-routing-09.txt](#), October 2003
- K. Kompella et al., "IS-IS Extensions in Support of Generalized MPLS", Internet Draft, Work in progress, [draft-ietf-isis-gmpls-extensions-19.txt](#), October 2003
- K. Kompella et al., "OSPF Extensions in Support of Generalized MPLS", Internet Draft, Work in progress, [draft-ietf-ccamp-ospf-gmpls-extensions-12.txt](#), October 2003
- G. Swallow et al., 'GMPLS UNI: RSVP Support for the Overlay Model', Internet Draft, Work in progress, [draft-ietf-ccamp-gmpls-overlay-04.txt](#), April 2004.
- P. Lang (Editor) et al., 'GMPLS Recovery Functional Specification', Internet Draft, Work in progress, [draft-ietf-ccamp-gmpls-recovery-functional-02.txt](#), April 2004

RST-2T09  
9890\_06\_2004\_c2

© 2004 Cisco Systems, Inc. All rights reserved.

325

## References: (G)MPLS-TE

Cisco.com

- J. Lang (Editor) et al., "Link Management Protocol", Internet Draft, Work in progress, [draft-ietf-ccamp-lmp-10.txt](#), October 2003
- K. Kompella, Y. Rekhter, "Signalling Unnumbered Links in RSVP-TE", Internet Draft, RFC 3477, January 2003
- K. Kompella, Y. Rekhter, "Signalling Unnumbered Links in CR-LDP", Internet Draft, RFC 3480, February 2003
- K. Kompella and Y. Rekhter, LSP Hierarchy with Generalized MPLS TE, Internet Draft, Work in progress, [draft-ietf-mpls-lsp-hierarchy-08.txt](#), March 2002
- K. Kompella, Y. Rekhter and L. Berger, "Link Bundling in MPLS Traffic Engineering", Internet Draft, Work in progress, [draft-ietf-mpls-bundle-04.txt](#), January 2003

RST-2T09  
9890\_06\_2004\_c2

© 2004 Cisco Systems, Inc. All rights reserved.

326



RST-2T09  
9890\_06\_2004\_c1

© 2004 Cisco Systems, Inc. All rights reserved.

327

## MPLS DEPLOYMENT EXPERIENCE



RST-2T09  
9890\_06\_2004\_c1

© 2004 Cisco Systems, Inc. All rights reserved.

328

## Agenda

Cisco.com

- Scalability
- Core vs Edge
- Management
- Migrations L3 and L2

RST-2T09  
9890\_06\_2004\_c2

© 2004 Cisco Systems, Inc. All rights reserved.

329

## Assumption:

Cisco.com

**Existing IP only network -> MPLS multi-service network**

RST-2T09  
9890\_06\_2004\_c2

© 2004 Cisco Systems, Inc. All rights reserved.

330

## Scaling MPLS networks

**Cisco.com**

- **Must take advantage of MPLS "stacking architecture" on all levels:**

### Routing information ( RSVP, LDP/IGP )

**FIB: customer specific information need not be in the core of the network**

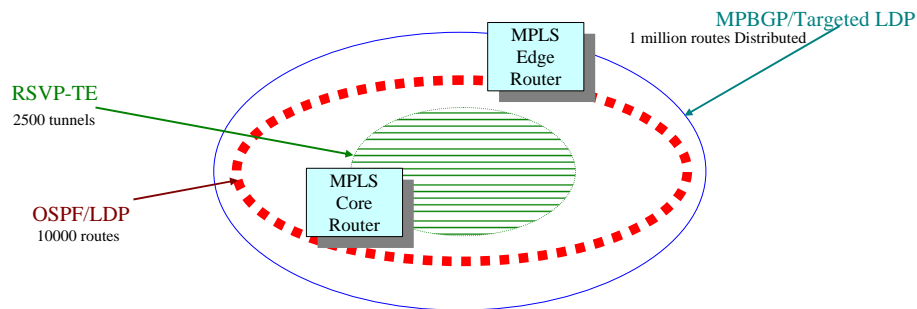

RST-2T09  
9890\_06\_2004\_c2

© 2004 Cisco Systems, Inc. All rights reserved.

331

## Reference Network Architecture

Cisco.com

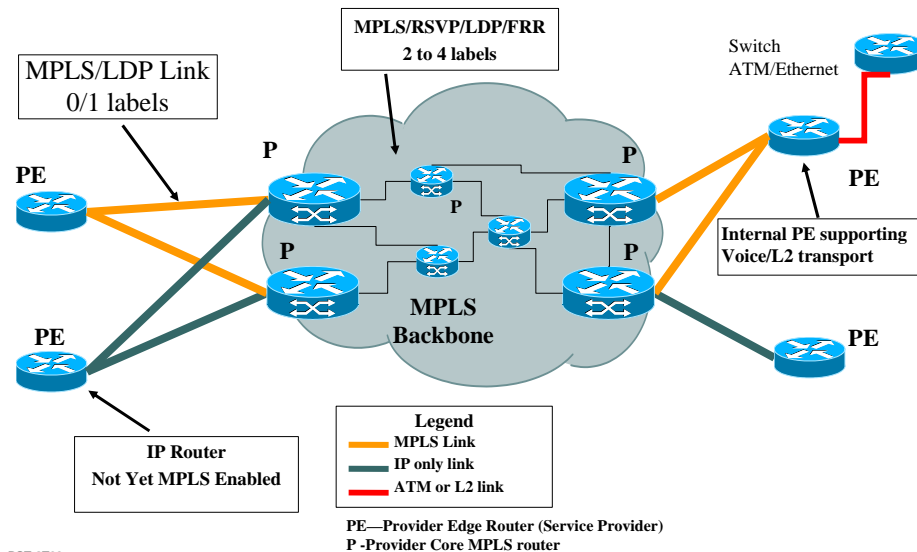

RST-2T09  
9890\_06\_2004\_c2

© 2004 Cisco Systems, Inc. All rights reserved.

332

## MPLS multi-service Core

Cisco.com

- **Probably the easier step.**  
Basic protocols: LDP , RSVP/FRR  
Easy Migration strategy:
  - RSVP/FRR can be turned on on a link by link basis.
  - LDP edge to edge can also be turned on a link by link basis.
- **RSVP in Core for FRR and LDP from P to P/PE**
- **Things to keep in mind:**
  - Equal cost multipath load pattern might change.
  - MPLS will use more ASIC memory.
  - Code tends to grow ... later IOS releases seem to be bigger...
- **TE and Diffserv TE are an independent requirement.**
  - Need to measure cost gains VS extra OPEX.

RST-2T09  
9890\_06\_2004\_c2

© 2004 Cisco Systems, Inc. All rights reserved.

333

## Core Con't

Cisco.com

- **QOS: Core routers tend to be simpler, and do not need classifiers.**
- **Core access lists: MPLS will hide the IP address.**
- **TE and Diffserv TE are an independent requirement.**
  - Need to measure cost gains VS extra OPEX.
- **Remove RR function from core routers.**
  - Moving RR might mean changing RR route selection decision.
- **Eventually remove BGP from core routers.**
  - Prevent DoS attacks
  - Frequently requested by enterprise customers for security reasons.
- **Make CORE routers IP address not reachable from the internet.**

RST-2T09  
9890\_06\_2004\_c2

© 2004 Cisco Systems, Inc. All rights reserved.

334

## QoS and L2 services

Cisco.com

- **QoS is a necessary evil....**
  - A must for failure, and unexpected traffic situations.
- **Customer expectation is that the service works!**
- **Constant Bit Rate (CBR), Variable Bit Rate (VBR), Unspecified Bit Rate (UBR) class a minimum.**
- **Typically a 10Gb backbone vs classical OC3 ATM network.**
  - Behaves better then OC3/OC12 ATM network.

RST-2T09  
9890\_06\_2004\_c2

© 2004 Cisco Systems, Inc. All rights reserved.

335

## QoS: Core

Cisco.com

- **Choose services: IP/Internet, L3 VPN, L2 VPN**
- **Edge OR Edge and Core ?**
- **Core queuing based on MPLS exp Bits.**
- **Keep the Core simple with at most 5 classes**
- **VoIP hardened , Video/ATM is not.**
- **Classify/Police at the input, queue in the core:**
  - L2 QoS is the simplest, per VC , very controlled traffic flow.
  - L3 IP Internet is the most difficult/costly ( traffic flow completely unpredictable )
- **Capacity planing -> Per LSP data**

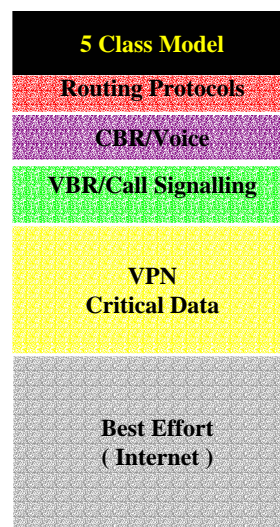

RST-2T09  
9890\_06\_2004\_c2

© 2004 Cisco Systems, Inc. All rights reserved.

336



## MPLS Edge

Cisco.com

- **Easy migration: each edge element can be migrated independently.**
- **Memory consumption needs to be considered.**
  - Any new IP based services like MPLS-VPN will require more memory.
  - Limit LDP label advertisement to loopbacks only.
- **Disable propagate-ttl:**
  - Customer traceroute no longer shows the core network hops.
- **Before removing BGP for Core routers use accounting to check if all IP traffic is using MPLS LSPs.**

RST-2T09  
9890\_06\_2004\_c2

© 2004 Cisco Systems, Inc. All rights reserved.

337

## Monitoring

Cisco.com

- **MPLS LDP session Flaps.**
- **RSVP LSPs flaps**
- **Internal IP tools Like SAA might not report the correct status, as they run IP, not MPLS.**
  - Use of MPLS VPN can help.
  - Or L2 mesh of PVCs
- **IP is very resilient, other services will not be.**
  - A network interruption of less than 10 seconds will not be detected by IP customers.
  - Packet loss of 0.01% will not be detected by IP customers, but will render video or voice unusable.

RST-2T09  
9890\_06\_2004\_c2

© 2004 Cisco Systems, Inc. All rights reserved.

338

## L2 point-to-point services

Cisco.com

- **Point-to-point links** - operationally similar to classical frame/ATM.
- **MPLS based Multi-service network.**
- **Service management granularity/scalability compromise**
- **Classes of Service:**
  - Multiple CoS on same logical interface.
  - Multiple CoS on same physical port.
- **Billing models:**
  - PVC charge/ KB of CIR
  - Usage based ( Port aggregate/PVC )

RST-2T09  
9890\_06\_2004\_c2

© 2004 Cisco Systems, Inc. All rights reserved.

339

## L2 Deployment OAM:

Cisco.com

- **Example - Ethernet:**
  - No Management LMI/Ping
  - Monitor Error counters
  - Interface flaps ( Syslog/Traps )
- **Monitor PW status changes/MPLS RSVP events.**
- **Future Enhancements: IETF Virtual circuit connection Verification Draft**
- **SLA measurement: SAA or probe.**
  - Qos Classes will be identical without network failure condition
  - One probe infrastructure to measure all services.

RST-2T09  
9890\_06\_2004\_c2

© 2004 Cisco Systems, Inc. All rights reserved.

340

## L2 services Deployment: Ethernet

Cisco.com

- **Care must be taken with spanning tree protocol:**
  - BPDUs do not work if VLAN is changed.
  - No BPDU processing on routers.
  - Must consistently choose either Enabled , or Disabled ( Preferred ).
- **Ethernet Aggregation based ethernet switches:**
  - QoS can be simplified further with the assumption of large amount of Bandwidth available.
  - Etherchannel is economic , but does not work well with L2 services.
- **Frequent Default VLAN customer issues.**

RST-2T09  
9890\_06\_2004\_c2

© 2004 Cisco Systems, Inc. All rights reserved.

341

## ATM network Migration to ATM o MPLS

Cisco.com

- **Several approaches:**
  - Link by link migration with new transport
  - Individual Existing tail circuit move to new MPLS router.
  - All tail circuits for a particular ATM customer moved at once.
- **NNI between old network and new ATM over MPLS network.**
- **Errors in CBR/VBR SCR and PCR parameters**
- **NO support for ABR in ATM over MPLS.**
- **OAM cell behavior differences.**

RST-2T09  
9890\_06\_2004\_c2

© 2004 Cisco Systems, Inc. All rights reserved.

342

## Complete Your Online Session Evaluation!

Cisco.com

- WHAT:** Complete an online session evaluation and your name will be entered into a daily drawing
- WHY:** Win fabulous prizes! Give us your feedback!
- WHERE:** Go to the Internet stations located throughout the Convention Center
- HOW:** Winners will be posted on the onsite Networkers Website; four winners per day

RST-2T09  
9890\_06\_2004\_c2

© 2004 Cisco Systems, Inc. All rights reserved.

343



RST-2T09  
9890\_06\_2004\_c1

© 2004 Cisco Systems, Inc. All rights reserved.

344

## Additional MPLS Sessions

Cisco.com

- **RST-1601 Introduction to MPLS**
- **RST-1607 QoS in MPLS Networks**
- **RST-2602 Deploying MPLS VPNs**
- **RST-2603 Deploying MPLS Traffic Engineering**
- **RST-2606 Understanding Convergence in MPLS VPN Networks**
- **RST-3605 Troubleshooting MPLS Networks**
- **RST-3606 Troubleshooting MPLS VPNs**
- **RST-4607 Advanced Topics and Future Directions in MPLS**
- **NMS-4012 MPLS Embedded Management Tools**

RST-2T09  
9890\_06\_2004\_c2

© 2004 Cisco Systems, Inc. All rights reserved.

345