

Distributed Research and Development Solution 1.5 Deployment Guide

Created: September 10, 2009, OL-20675-01

Contents

Solution Overview	5
Product Lifecycle Management (PLM) Applications	5
Solution Benefits	6
Scope of the Solution	7
What's New in Version 1.5?	8
Solution Features	8
Solution Architecture	10
Solution Framework	10
Application Layer	11
Core Common Services Layer	11
Physical Infrastructure	11
Solution Use Cases	12
User Types	12
Locations	13
Solution Components	14
PTC-Windchill Application Overview	14
Integral	14
Pure Internet	14
Interoperable	15
Windchill Multi-Tier Architecture	15
Content Storage: Remote File Servers and Replication	16

Americas Headquarters:
Cisco Systems, Inc., 170 West Tasman Drive, San Jose, CA 95134-1706 USA

Pro/ENGINEER Communication Protocols	17
Application Networking Services	18
WAAS Features and Design	19
WAAS Optimization Path	21
WAAS Mobile Features and Design	21
ACE Features and Design	23
ACE Module versus ACE 4710 Appliance	25
Cisco Application Networking Manager	25
Enterprise Data Center	26
Enterprise Branch/WAN	27
A Mobile/VPN Connected User	28
WAAS Implementation and Configuration	28
Implementation Overview	28
Network Topology	29
Scalability and Capacity Planning	31
Prerequisites for Cisco WAAS Network Modules	31
High Availability	31
Configuration Task Lists	32
Central Manager	32
Cisco WAAS Network Module	33
Data Center WCCP Interception	34
Remote Engineering Site WCCP interception	36
HTTP Acceleration	38
HTTPS Acceleration	38
Central Manager Secure Store	39
SSL Accelerator Services	40
Configure SSL Accelerated Service on the Core WAE	42
Import SSL Server Certificates	43
WAAS Implementation Caveats or Limitations	45
WAAS and ACE Compression	45
Troubleshooting Commands	45
Cisco WAE Commands	45
WCCP Router Commands	46
WAAS Mobile Implementation and Configuration	47
Network Topology	47
WAAS Mobile Server	48
Create a Client Distribution	51
WAAS Mobile Configuration for Pro/ENGINEER	53
WAAS Mobile Client Installation	54
Client Software Configuration	55

Cisco ASA Configuration	55
Cisco VPN Client	55
System Reports	56
ACE Implementation and Configuration	57
Network Topology	57
Features and Design Considerations	58
High Availability and Load Balancing Features	59
Configuration Task Lists	59
Catalyst 6500 and ACE Context	59
Remote Management Access	60
Interfaces and Default Gateway	61
Redundant ACE Modules	63
Real Server and Serverfarm	65
Session Persistence (Stickiness)	66
Health Monitoring	66
Layer-7 Load Balancing	68
ACE Compression	68
Flash Forward Acceleration	69
SSL Termination	70
HTTP Header Rewrite	73
Redirect Server	73
Configure Windchill for HTTPS	74
Apache HTTP Keepalives in SSL environments	74
End-to-End SSL	75
Application Networking Manager	76
SSL Configuration	78
Monitoring the ACE environment	80
ACE Implementation Caveats or Limitations	82
WAAS and ACE Compression	82
Troubleshooting Commands	83
Testing Results and Conclusions	84
Test Methodology	84
Pro/ENGINEER Testing	84
Application Test Results	85
WAN Simulation	85
HTTP Operations—WAAS	86
HTTP Content Operations—WAAS	89
Folder Browsing Operations —WAAS	92
Pro/ENGINEER Testing—WAAS	94
WAAS Mobile Test Results	96

HTTP Operations—WAAS Mobile	96
HTTP Content Operations—WAAS Mobile	97
Folder Operations—WAAS Mobile	98
Pro/ENGINEER—WAAS Mobile	100
Appendix A—Test Environment	102
Hardware and Software Releases	103
Appendix B—Reference Documents	105
Appendix C—Device Configurations	105
Cisco ACE Configurations	105
Admin Context	105
PLM Context	107
Cisco WAAS Configurations	109
Engineering Site NM-WAE	109
Data Center WAE	112
Central Manager WAE	115
Catalyst Switches	115
Data Center Core Switch 1	115
Data Center Core Switch 2	118
Data Center Distribution Switch 1	122
Data Center Distribution Switch 2	126
Data Center Access Switch 1	130
Data Center Access Switch 2	131
Engineering Site Access Switch	132
Cisco ISR Routers	133
Engineering Site ISR Router	133
Data Center WAN Router	135
Internet Router 1	136
Internet Router 2	136
Cisco ASA	137
ASA for Remote VPN Users	137
Cisco Validated Design	139

About the Author

Fernando Macias, Vertical Solutions Architect, CMO ESE, Cisco Systems

Fernando is a member of the Industry Solutions group at Cisco. As a Technical Marketing Engineer within the Enterprise Solutions Engineering (ESE), he is responsible for developing networking solutions that impact the Manufacturing industry.

With ten years of experience at Cisco, Fernando has developed networking solutions for Cisco's Physical Security business unit and was a member of Advanced Services, where he provided network design support to large customers, including Fortune 50 companies. Fernando also was a Systems Engineer for Cisco's commercial region.

With over 20 years of networking experience, Fernando has also worked for international manufacturing and construction engineering companies. In addition to Masters degrees in Technology Management and Software Engineering, Fernando holds a CCIE#11777 certification in Routing and Switching.

Solution Overview

For many manufacturing companies, increasing the rate of innovation has become a top priority. Driven by demands from increasingly sophisticated customers, by growth in emerging markets that often require localized products, and the need to maintain a competitive edge, companies are looking for ways to develop new products faster. According to a recent study by Forrester, *“slow response to changing market conditions in today’s hyper-competitive environment places companies at a distinct disadvantage relative to competitors.”*

To address these issues, manufacturers are expanding their global R&D footprint both internally and through partners, in an effort to identify new ideas and successfully accelerate development while managing costs in a competitive manufacturing market. This enables them to get the right products to market quickly and efficiently by adding resources, capturing local knowledge and talent, and minimizing the costs of development.

Successfully implementing a global product development organization, however, brings its own significant challenges, which must be addressed to gain the full benefits of a global design chain and achieve business objectives. One of the most important of these challenges is coordinating and synchronizing product development data and business processes. Managing innovation processes on a global basis requires consistent access to applications and data throughout the development process.

To enable these distributed and extended relationships, organizations are increasingly using product lifecycle management (PLM) applications across global locations to manage product development. By relying on the capabilities of PLM applications, manufacturers ensure that design activities are in synch, engineering processes remain consistent, and design and production teams are always working from the latest information.

However, delivering these large-scale applications and data over the WAN to globally dispersed locations challenges manufacturers to optimize information sharing, availability, and security in a cost-effective manner. The Cisco Distributed Research and Development (Cisco DRD) solution with Parametric Technology Corporation (PTC) addresses this challenge by combining the power of Cisco Application Networking Services (ANS) with PTC’s proven PLM solutions. The PTC Product Development System (PDS) includes Windchill for content and process management and

Pro/ENGINEER, PTC's integrated CAD/CAM/CAE software. With the combination of Cisco ANS and PTC PLM solutions, manufacturers can capture more of the benefits of an expanded global research and development footprint through optimized global deployment of PLM applications.

The Cisco DRD solution with PTC's solutions improves visibility into the product development process, allowing manufacturers to become more efficient and accelerate product development and lifecycle management based on consistent access to information and applications. Based on such capabilities, manufacturers can streamline product lifecycle management functions to achieve a competitive edge and greater profitability.

Product Lifecycle Management (PLM) Applications

Product lifecycle management (PLM) is the process of overseeing the entire lifecycle of a product from its conception through design, manufacture, and service. PLM applications help manufacturers to create and manage engineering information, implement changes, support communication and collaboration between distributed teams, and automate and control consistent processes across the distributed global development teams. Such applications help reduce time to market, improve product quality, lower prototyping costs, repurpose data for greater efficiency, and reduce waste.

However, the success of deployments can vary. Many companies choose to centralize their data and applications as part of the installation, which can help them to achieve significant savings, improved security, and more flexible deployments. However, centralization can also result in slower application performance issues for engineers in remote design centers and even slower performance for remote and mobile personnel. This in turn lowers adoption of the application, making PLM deployments less effective. Common problems with global infrastructures include:

- **Network performance**—Limited WAN bandwidth negatively affects end-user productivity for global users of centralized PLM applications. In addition, PLM applications handle large volumes of content data that may be demanding on these distributed networks. This can be a time-consuming portion of the user experience and require significant bandwidth. PLM applications address this through the use of their own replication technologies as an attempt to offset those effects, but network bandwidth limitations can still make data availability a challenge for some manufacturers with distributed design practices.
- **Application availability**—Increasing business dependence on fewer but large applications deployed in a central location requires a more careful examination of combined network and application architecture, including single points of failure and product stability, to achieve availability objectives.
- **Application security**—Keeping applications and data secure can be challenging in any environment. Extending access and distributing important data to global users and partners not only increases the complexity and potential security risks, but also increases the impact of security incidents.
- **Application infrastructure ownership costs**—The increasing complexity of applications and expanding geographic footprint requires a new approach to cost-effectively deliver the performance, availability, and security needed for globally dispersed users.

Solution Benefits

The Cisco DRD solution with PTC significantly improves the performance of the Windchill PLM application and Pro/ENGINEER CAD data transfers over a wide area network (WAN). This allows companies deploying these applications to achieve the benefits of centralized application performance,

including lower deployment and operational costs, quicker deployment times, and increased flexibility. The solution also optimizes data center resources for centralized Windchill PLM deployments through capabilities such as load balancing and application health monitoring.

The combination of optimized application performance and data transfers across a WAN along with data center infrastructure optimization enables manufacturers to derive significant benefits, including the following:

- Improved productivity and increased data sharing between global teams in various remote locations through accelerated application performance across the WAN
- Increased availability of information and PLM applications through the use of load balancing, failover switching, and other advanced capabilities
- Reduced costs of deployment due to server and data replication avoidance, services offload, virtualized services, and multiple form factors
- Complete security for mission-critical product development projects by maintaining centralized deployments in highly secure data centers

Table 1 shows a summary of the test results obtained for WAAS and WAAS Mobile and the level of improvement experienced in the lab testing. The “[Testing Results and Conclusions](#)” section on page 85 explains in detail how these results were obtained.

Table 1 **Summary Test Results**

WAAS				
	Clear Text		SSL Optimization	
	Improvement Range	x Times Faster	Improvement Range	x Times Faster
HTTP Operations	8% to 92%	6	6% to 91%	4
HTTP Content Operations	69% to 99%	41	65% to 98%	27
Folder Browsing Testing	33 to 90%	5	47% to 86%	4
Pro/ENGINEER Operations	90 to 92%	11	88% to 90%	9
WAAS Mobile				
	Clear Text		SSL Optimization	
	Improvement Range	x Times Faster	Improvement Range	x Times Faster
HTTP Operations	20% to 90%	4	22% to 94%	10
HTTP Content Operations	64% to 100%	95	69% to 98%	24
Folder Browsing Testing	47% to 90%	5	63% to 92%	7
Pro/ENGINEER Operations	91% to 97%	25	83% to 96%	15

Scope of the Solution

The Cisco DRD solution with PTC is based on the Cisco Application Networking Services (ANS) solutions, including the Cisco Wide Area Application Services (WAAS) and Application Control Engine (ACE) product families. The applications from PTC, specifically Windchill PDMLink Version 9.0 and Pro/ENGINEER Wildfire 3, were tested along with the Cisco ANS products to determine the optimal architecture and product configurations and to validate the potential performance improvements. The

testing performed for this solution did not include every scenario or application function, but focused on a range of scenarios, use cases, and application functions that were considered to be representative of common deployment scenarios.

The primary application functions included a number of different browser-based transactions using PTC Windchill 9.0, various document upload and download scenarios using the Microsoft® Internet Explorer. Various Pro/ENGINEER workspace operations and data transfers were also performed. These functions were baselined using a standard LAN configuration and comparison tested with remote engineering centers (based on Cisco's branch architecture) with different WAN configurations and for a remote user with the WAAS Mobile client. Testing was also completed to validate the data center architecture for this solution, using the Cisco ACE for data center optimization and application performance improvements in an asymmetric deployment scenario (i.e., when WAAS is not deployed in the remote engineering center or for the remote user).

The solution did not focus on scalability testing with a large number of users or remote locations. For more information on the scalability of the key components, refer to the *WAAS Enterprise Data Center Wide Area Application Services (WAAS) Design Guide* at the following URL:

http://www.cisco.com/en/US/docs/solutions/Enterprise/Data_Center/WAASDC11.html

What's New in Version 1.5?

This design guide builds upon the existing *Distributed Research and Development Solution Deployment Guide for PTC Windchill 1.0*

(http://www.cisco.com/en/US/docs/solutions/Verticals/Distributed_RD/dist_rd.html) and expands the testing to include different hardware platforms and software features.

Version 1.0 focused on testing HTTP traffic, since WAAS software did not fully optimize SSL traffic at the time version 1.0 was released. Cisco WAAS software Version 4.1.3 provides SSL capabilities that integrate seamlessly with the existing data center key management and trust models to provide acceleration benefits to PTC applications.

- The NM-WAE network module for the Cisco ISR routers was used at the remote engineering site, as opposed to a dedicated WAE appliance, with the goal of demonstrating ease of deployment for small remote environments.
- WCCP interception was also introduced at the remote engineering site as opposed to a WAE inline deployment.
- The ACE 4710 was replaced with Cisco ACE Modules for the Catalyst 6500. These modules were deployed in redundant mode and provide higher acceleration capabilities than the ACE 4710 appliance.
- New software versions for WAAS, WAAS Mobile and ACE were introduced. PTC applications remained unchanged from version 1.0
- The Application Networking Manager was introduced to manage and monitor ACE module functionality.

Solution Features

The Cisco DRD solution with PTC's Windchill PDMLink product builds on existing Cisco architectures and solutions with a recommended Windchill deployment configuration from PTC. The Application Networking Services (ANS) products used in the Cisco DRD solution were deployed on the Cisco

branch, WAN, and data center architectures. These architectures offer a foundation that provides consistent, high performance networking services and capabilities and have been tested, validated, and documented as part of the Cisco Validated Design (CVD) program.

The specific Cisco ANS products used in the Cisco DRD solution include the following:

- Cisco Application Control Engine (ACE) Modules for the Cisco Catalyst 6500 switches
- Cisco Wide Area Application Engine (WAE) appliance
- Cisco Wide Area Application Services (WAAS) Mobile server and client software

The overall solution architecture was then validated using PTC Windchill PDMLink 9.0 and Pro/ENGINEER Wildfire 3 for the testing scenarios described in this document.

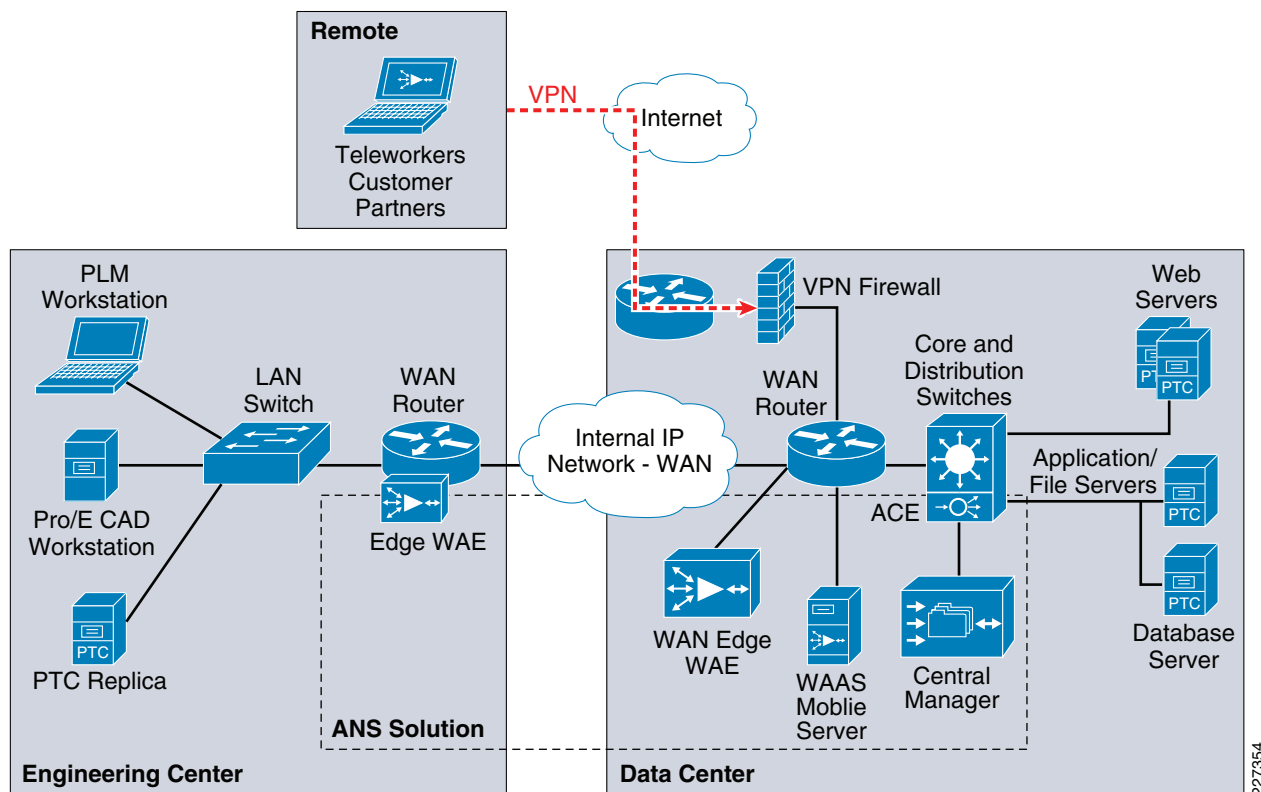
The PTC Windchill PDMLink application is one of the leading products in the market for creating, controlling, collaborating, communicating, and configuring engineering data. It offers a range of information management capabilities on an integrated, web-based architecture that supports the globally distributed environment. Modular in design for greater reliability and extensibility, it shares a single database business object and process model, and is used through a consistent and unified web-based user interface. Integral with Windchill PDMLink is the Pro/ENGINEER Wildfire CAD package which provides integrated, parametric, and 3D capabilities for product design and development.

The DRD solution consists of a set of network capabilities that allow manufacturers to take advantage of the solution benefits. These capabilities include the following:

- The Cisco ANS enabling reliable, accelerated and secure application delivery to users around the world, including:
 - Cisco WAAS-enable seamless access over the WAN to centrally hosted applications, storage, and rich media.
 - Cisco WAAS Mobile which extends Cisco WAAS application acceleration benefits to mobile employees.
 - Cisco ACE delivers virtualized application services providing security, acceleration, availability, message mediation, and switching with dedicated engines for messages and advanced applications.
- An enterprise data center network environment based upon a layered design to improve scalability, performance, flexibility, resiliency, and maintenance.
- A Branch-WAN network to securely and reliably deliver the same enterprise applications and collaboration capabilities to remote engineering locations.
- A Mobile/VPN connected user to securely and reliably deliver the same enterprise applications and collaboration capabilities to remote and mobile engineers.

The Cisco DRD solution overview shown in [Figure 1](#) depicts these capabilities and how they integrate to form a complete, end-to-end solution.

Figure 1 *Distributed Research and Development Solution*

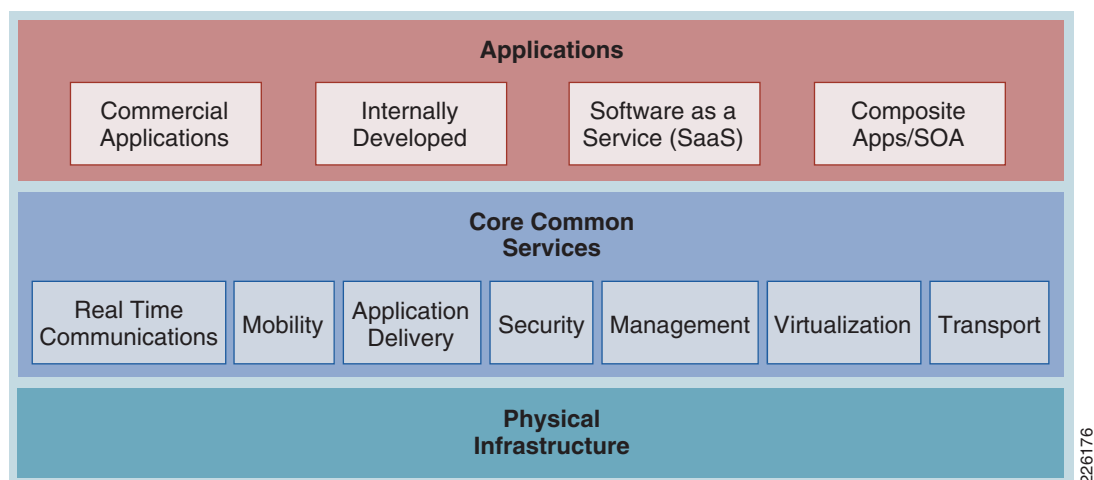
Windchill PDMLink is configured in a standard multi-tier configuration consisting of a pair of web servers and an application server with a corresponding database server. The DRD solution did not focus on testing a fully redundant server configuration. The web servers were configured in a load -balanced configuration to demonstrate the ACE load balancing capabilities during the solution testing. While a remote replication server is available for remote environments, the solution only focused on accessing content from the central data center.

Solution Architecture

Solution Framework

The Cisco Services-Oriented Network Architecture (SONA) framework provides a standard paradigm for designing current and next generation solutions that link network-based services with enterprise applications to drive business results. The SONA framework shown in [Figure 2](#) illustrates the components of the solution from the infrastructure providing network-based services and the applications that use them.

Figure 2 The SONA Framework

Application Layer

The top layer of the SONA framework includes the applications that are part of the DRD solution. The SONA framework identifies commercial products, applications developed internally, or sourced externally (software as a service) or a combination of types in the form of a composite, mash-up, or SOA applications. The DRD solution focuses on PLM applications that are typically commercial products versus any of the other application types. This deployment guide focuses on PTC's Windchill PDMLink and Pro/ENGINEER Wildfire applications.

Core Common Services Layer

The primary layer of the SONA framework provides common network-based services for security, mobility, real-time communications, application delivery, management, virtualization, and transport. Common services that are shared across the network increases operational efficiency and compliance requirements of the entire system. The SONA framework outlines the following services:

- Real-time communication services offer session and media management capabilities, contact center services, and presence functions.
- Mobility services provide location information and device dependent functionality.
- Application delivery services use application awareness to optimize performance.
- Security services help protect the infrastructure, data, and application layers from constantly evolving threats, and also offer access control and identity functions.
- Management services offer configuration and reporting capabilities.
- Virtualization services deliver abstraction between physical and functional elements in the infrastructure, allowing for more flexible and reliable service operation and management.
- Transport services help with resource allocation and deliver on the overall quality-of-service (QoS) requirements of the application, as well as routing and topology functions.

The DRD solution focuses on the use of the application delivery services to the PLM applications. The solution assumes the existence of transport (for example, WAN and LAN) and security services in the various locations and only considers how the application delivery services integrate into these functions.

The solution also considers the management aspects of the application delivery services. The other services listed are not a focus or particular consideration for the solution, but may provide other value or service to the PLM applications.

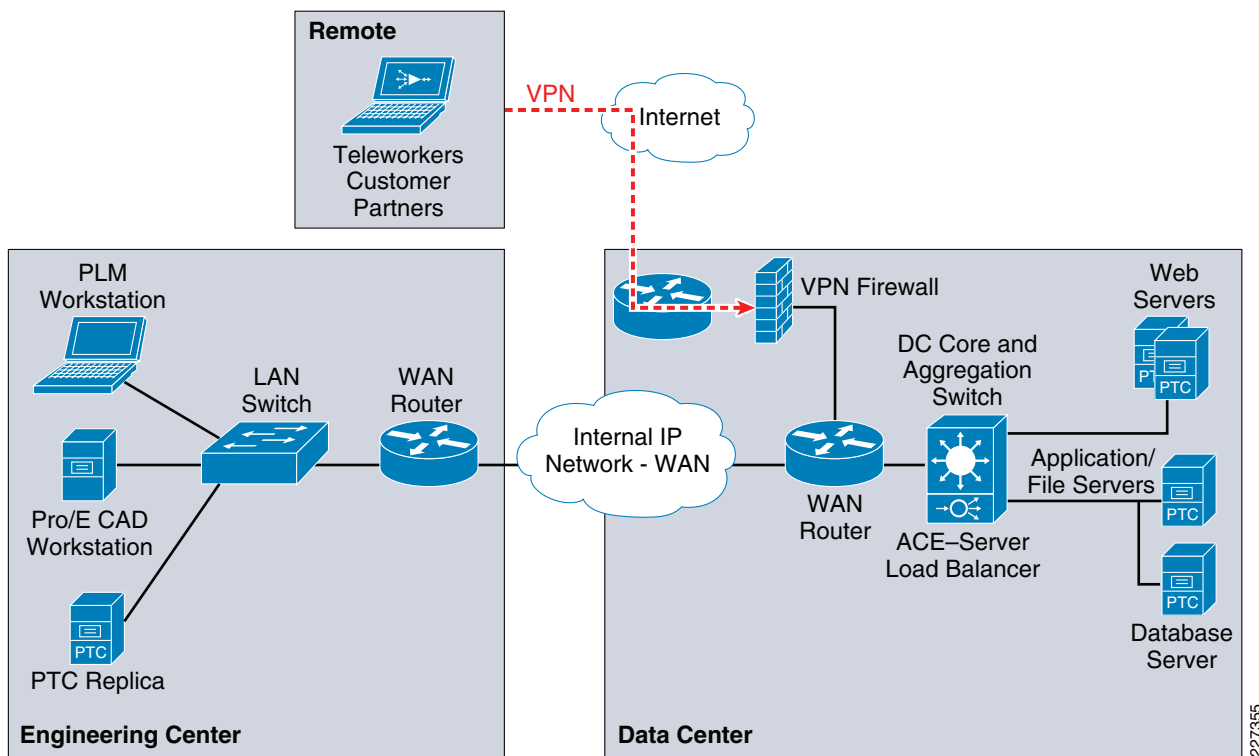
Physical Infrastructure

The foundation layer of the SONA framework covers the various network locations and network resources that internal, partner, and customer users may access as part of the DRD solution. This solution uses the following places in the network (PINs), shown in [Figure 3](#).

- A remote engineering branch where a significant number of engineers reside.
- A centralized data center housing the PLM applications servers, database and core components.
- Wide area networks (WANs) connecting branches to the data center.
- Remote engineers accessing the enterprise network via an encrypted internet connection.

These PINs outline a wide variety of network infrastructure options to support a location. This solution assumes that these solutions are in place, but does not explain them in detail.

Figure 3 *Places in the Network*

Solution Use Cases

The solution use cases describe how the users benefit from the DRD solution. The use cases are the key scenarios where the functional requirements are defined. The DRD solution and pertinent testing to support the solution were designed around these use cases. For this solution, PLM users and engineers or designers were simulated in two types of locations: distributed engineering centers on the enterprise WAN and remote users through a secure Internet connection.

User Types

PLM Users

PLM users rely on the product management features of the application. These users may be engineers, but may also be product managers, designers, management, or other people involved in the product lifecycle. They typically access the PTC Windchill with a web browser.

Engineers or Designers

Engineers typically use more advanced design and engineering features of the PLM solution. Pro/ENGINEER Wildfire 3 provides access to Windchill PDMLink through an embedded browser. One of the main features used involves downloading large engineering files to be worked on locally and uploading those changes when work is complete.

Locations

Distributed Engineering Centers

Since engineering centers and resources can be distributed around the globe, limited bandwidth and overall network latency may have a negative impact on application performance. The number of remote engineers also has an impact on the network and application designs.

PTC offers replication services designed to reduce the time required to upload and download files at remote locations to improve application performance for content operations that would otherwise consume bandwidth and add a significant burden of time to the end users' daily responsibilities.

The focus of this solution is to improve the performance of the replication transfers and reduce the network bandwidth used by accelerating the associated traffic between the end users and the data center.

PTC recommends the use of remote file servers for replication purposes for customers managing CAD data of remote sites. For customers that manage very small data sets or single files such as Microsoft office documents can use the benefits of WAAS without replication services. A remote file server reduces the overall footprint for accessing content not yet available at the remote site and reduces bandwidth consumption during application accesses, content transfers, etc.

The test results presented in this guide can also be extended to the replication services offered by PTC since the replication relies on similar protocols and requirements as the client application.

Since WAN bandwidth and latency have a significant impact on application performance, the tests were performed with different types of WAN connectivity for the distributed engineering centers.

The size of the engineering center impacts the decision to deploy a key component of the solution, the Cisco WAAS platform. That decision is typically based on the following:

- The number and type of users that will benefit from the application acceleration
- The reduction in network bandwidth used by the application acceleration

- The cost of deployment and operations
- The volume and size of content to be transferred regularly
- The current amount of available bandwidth and latency

The solution recognizes that, even without the deployment of the WAAS services, the solution provides some application acceleration for small engineering centers due to the deployment of the ACE in the data center as explained in the [“Testing Results and Conclusions” section on page 85](#).

Remote Users

While manufacturers try to concentrate users at remote engineering centers, other users may need to access the PLM applications while external to the enterprise network. These users may be home office employees, employees that are working as a contractor at a remote customer facility, or even remote contractor resources.

This solution supports accelerating the access of the PLM and engineering applications from external, Internet-based remote locations. This use case is supported by the deployment of the Cisco WAAS Mobile application. The solution assumes that the remote user has enterprise network access through a secure virtual private network (VPN) connection.

Solution Components

The DRD solution includes networking technology that takes full advantage of application delivery features to optimize the PTC applications. The main components of the DRD solution include the following:

- PTC’s Windchill PDMLink 9.0 and Pro/ENGINEER Wildfire 3 applications
- Cisco ANS, including the following:
 - Cisco WAAS Version 4.1.3
 - Cisco WAAS Mobile Version 3.4.2
 - Cisco ACE Module Version A2(1.4)
- An enterprise data center network
- A branch WAN
- A Mobile VPN connected user
- Cisco Application Networking Manager

PTC-Windchill Application Overview

The Windchill architecture is a production-proven set of integral, modular solutions for rapid distributed collaborative development of customer driven products. Windchill was the first and remains the only proven PLM solution with the purest and most sophisticated architecture that is integral, pure Internet, and interoperable.

Integral

- Modular solutions sharing a common database schema, business object, and process model
- Consistent web-based user interface
- Provides customization to customer-specific needs

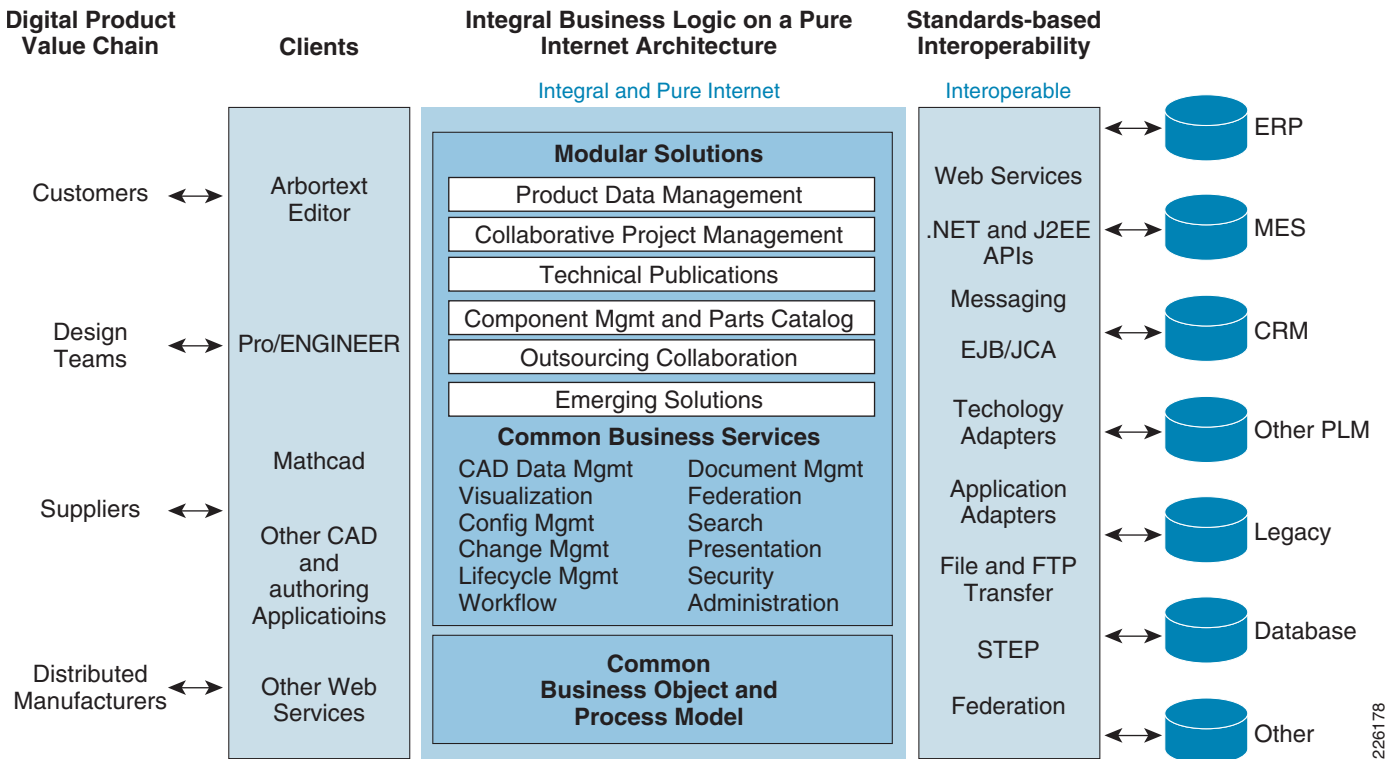
Pure Internet

- 100 percent web-based anytime, anywhere team management and information access across intranet/extranet deployments
- Written 100 percent in Java with the broadest and most sophisticated support of J2EE and internet standards
- Integrates with existing IT, Internet, and security infrastructure
- Support high scalability and availability, without redundant infrastructure layers
- Industry-standard J2EE, Internet, and web -services interfaces

Interoperable

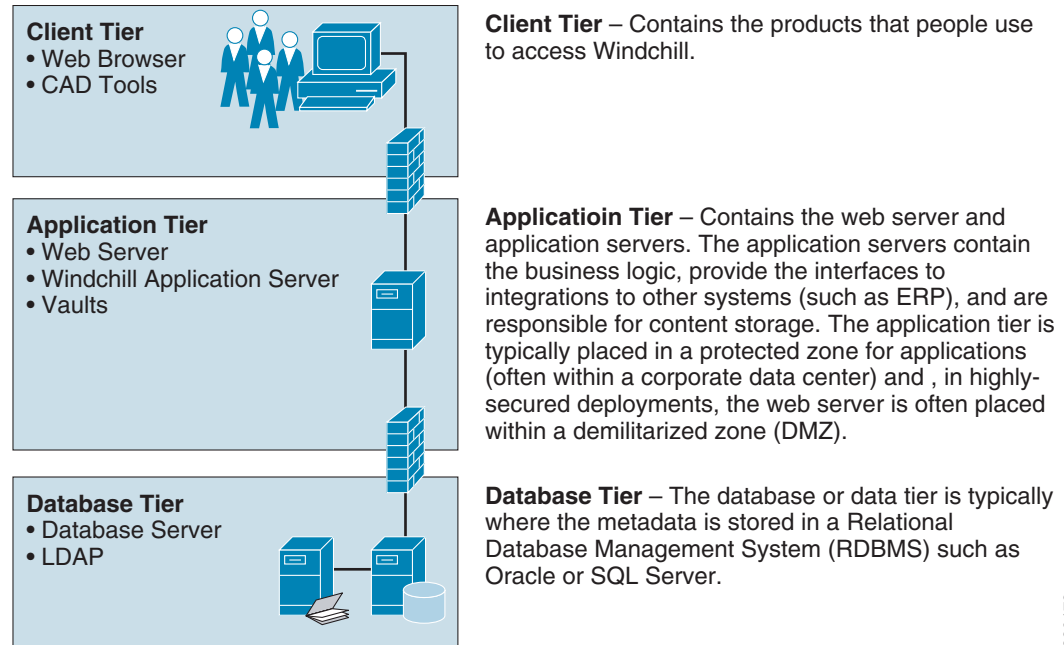
- Seamless interoperability with heterogeneous CAD systems
- Powerful federation for maintaining data with other systems
- Standards-based integration with commercial EAI vendors and turnkey process integration with Tibco
- Full web services connectivity with Pro/ENGINEER Wildfire and Microsoft.NET web -service applications

[Figure 4](#) shows an overview of the Windchill architecture. The left-hand side of the diagram shows the various methods available for users to interact with the system. The middle portion of [Figure 4](#) shows the foundation of the Windchill integral architecture, and the far-right side illustrates types of systems that can be easily integrated using the Windchill standards-based interoperability features.

Figure 4 *Windchill Architecture Overview*

Windchill Multi-Tier Architecture

Windchill is a multi-tier architecture that can be deployed in a configuration small enough to run on a single server (for small workgroup teams), as well as in a configuration as large and complex as a highly redundant clustered system serving thousands of end users on a global scale. The architecture is commonly represented as three tiers as shown in [Figure 5](#).

Figure 5 Windchill Multi-tier Architecture

The Windchill multi-tier architecture offers the flexibility and options to be deployed with an infrastructure that can support the most demanding distributed collaborative product development processes. This architecture can support users from various departments within the company, as well as users from supplier, manufacturing partner, and customer communities.

The core components of the Windchill runtime architecture reside in the application and database tiers:

- Web servers to provide access to the application through web browsers or through web-enabled applications. The web-server hosts static content and provides access to dynamic content delivered by the application server. Two or more web servers can be configured behind a content switch to provide additional redundancy
- The Windchill Application Server combines several components that work together to provide dynamic capabilities of the application. Some of these components include a Servlet Engine, a Server Manager, and a Method Server.
- A database server is required to store the application's pertinent metadata. Windchill is certified with both Oracle and Microsoft SQL.
- An LDAP directory service provides user and group administration and stores application-specific configuration information.

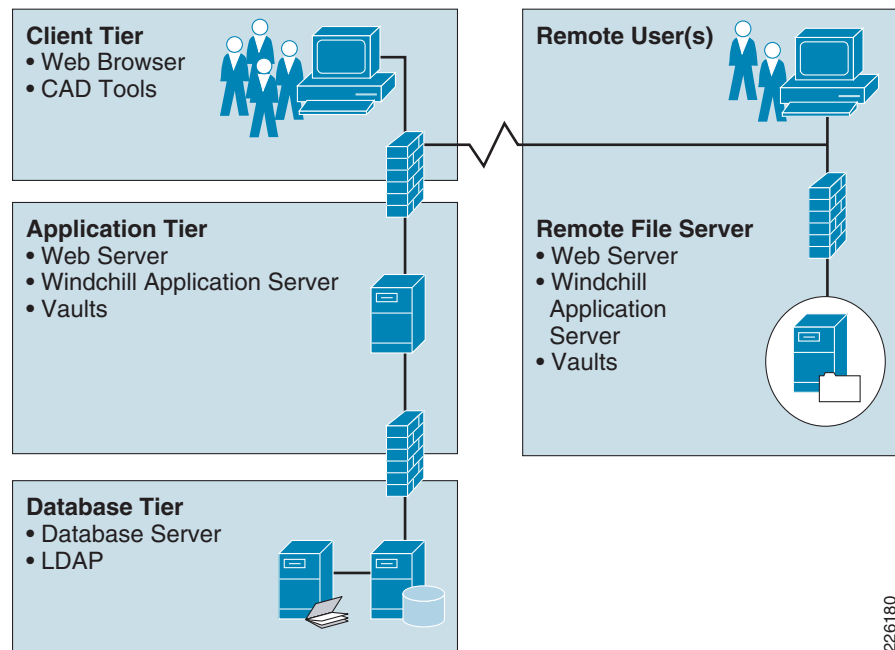
Content Storage: Remote File Servers and Replication

Customers often have users in multiple locations across the globe. To address performance concerns around uploading and downloading large amounts of content (such as CAD files) over a WAN, PTC provides the remote file server functionality. The remote file servers support the local upload and download of content at end user locations as well as the means to replicate data from location to location.

Replication is used to offset multiple downloads of the same data and reduce consumption of valuable WAN resources while providing a near LAN-like experience to the end users for content handling. This allows all users of the system to access the same information globally while maintaining the level of performance that is demanded by remote users.

Figure 6 shows how the remote file servers are deployed at a remote location.

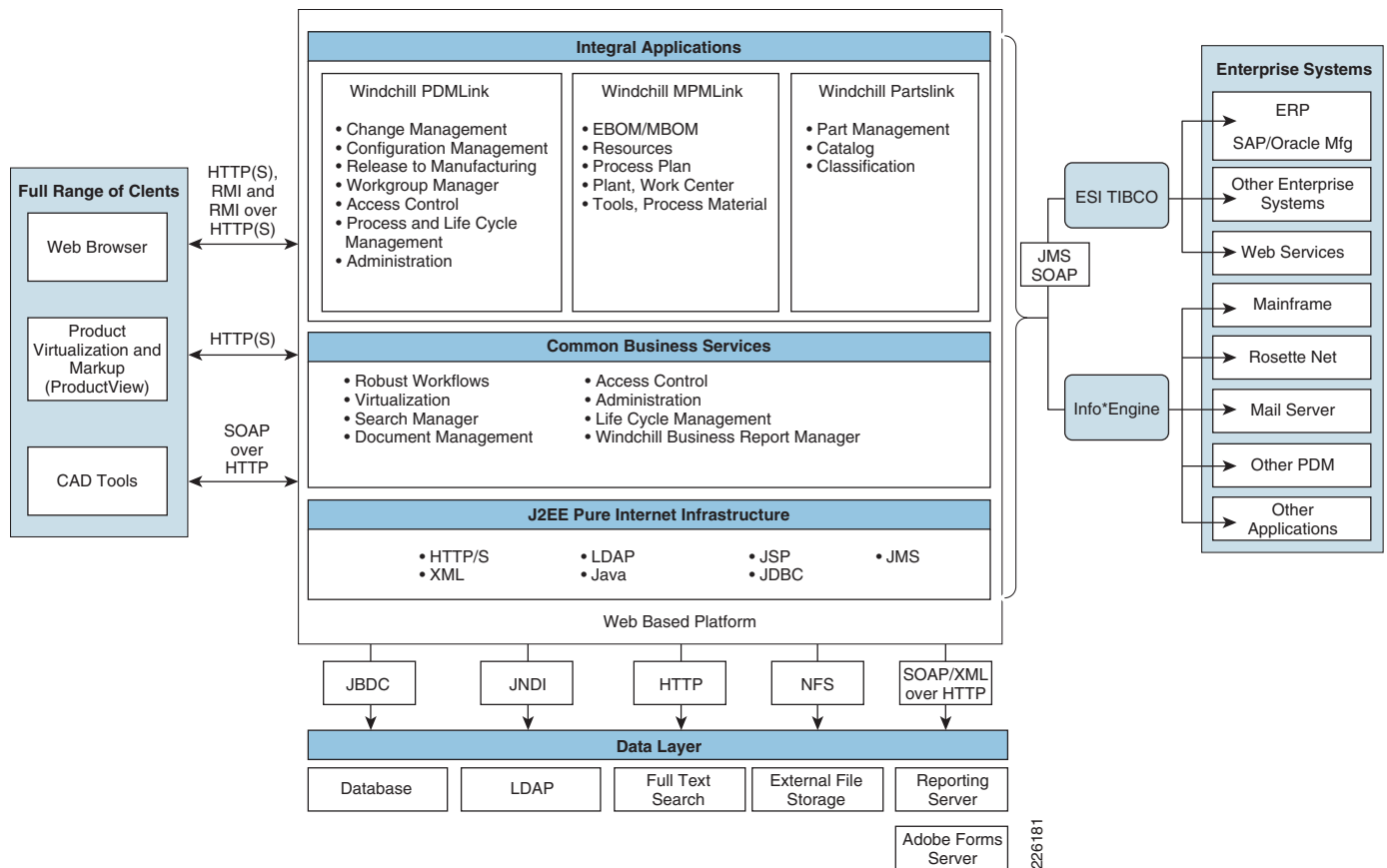
Figure 6 Remote Replication Servers

Pro/ENGINEER Communication Protocols

Windchill leverages web-based protocols for communication with clients. These protocols are primarily HTTP(S) over standard web ports. Clients are also able to interact with rich-client applications using RMI natively or they can be tunneled over HTTP(S). Other clients like Microsoft Office and the various Workgroup Managers support SOAP over HTTP communication with the servers.

Server-to-server and application-to-application communication uses a broader number of protocols and ports. Figure 7 illustrates the protocols and communication paths used within the Windchill architecture.

Figure 7 **Protocols and Communication Paths**

PTC's Windchill architecture is explained in further detail in the Windchill Architecture Overview available to current customers from PTC's Technical Support website:

<http://www.ptc.com/WCMS/files/83516/en/WindchillArchitectureOverview.pdf>

Prospective customers may obtain a copy by contacting a local PTC sales representative.

Application Networking Services

The Cisco ANS focuses on transforming the network infrastructure to improve application performance and availability while improving security and simplifying data center and branch infrastructures. The ANS products can be grouped into two functional families: application delivery and WAN optimization.

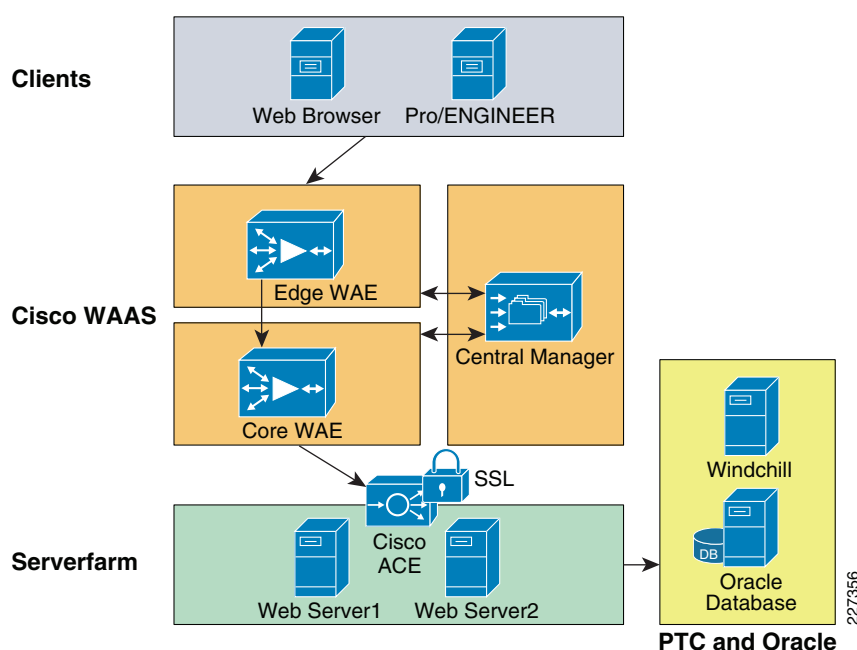
- Application delivery products ensure application availability in data centers and remote locations, including the Cisco ACE Appliance and the ACE Module.
- WAN optimization products focus on centralizing servers and storage in the data center and delivering on-demand local and branch services while maintaining LAN-like application performance. Products in this family include Cisco WAE appliances, Wide Area Application Engine network modules, and Wide Area Application Services Mobile client software.

WAAS Features and Design

Cisco WAAS is a symmetric WAN optimization and application acceleration solution designed to improve the performance of applications over a WAN. Cisco WAAS can be deployed with a hardware device called the Cisco WAE deployed in each location or for VPN-connected users as a software solution called WAAS Mobile.

The WAE can be either a standalone appliance or a router-integrated network module for the Cisco Integrated Services Router (ISR). Version 1.5 of DRD solution focuses on testing with the network; DRD solution Version 1.0 focused on the WAE appliances. By employing these performance-improving techniques, IT organizations are able to improve productivity, minimize WAN bandwidth consumption, and enable consolidation of costly and difficult-to-manage infrastructure such as servers, storage, and data protection hardware. See [Figure 8](#).

Figure 8 *WAAS Design*

The WAAS appliance-based architecture consists of the following hardware components, as shown in [Figure 8](#):

- **Cisco WAEs**—Resides within the campus/data center and the branch. The WAE placed at the data center provides TCP optimization and caching proxy for the origin servers. The WAE placed at the branch provides the main TCP optimization and caching proxy for branch clients. These two WAE devices work together as a solution to provide symmetric caching and compression.
- **WAAS Central Manager (CM)**—Provides a unified management control over all the WAEs. The WAAS CM usually resides within the data center, although it can be at other locations, as long as it is able to communicate with the managed WAEs.

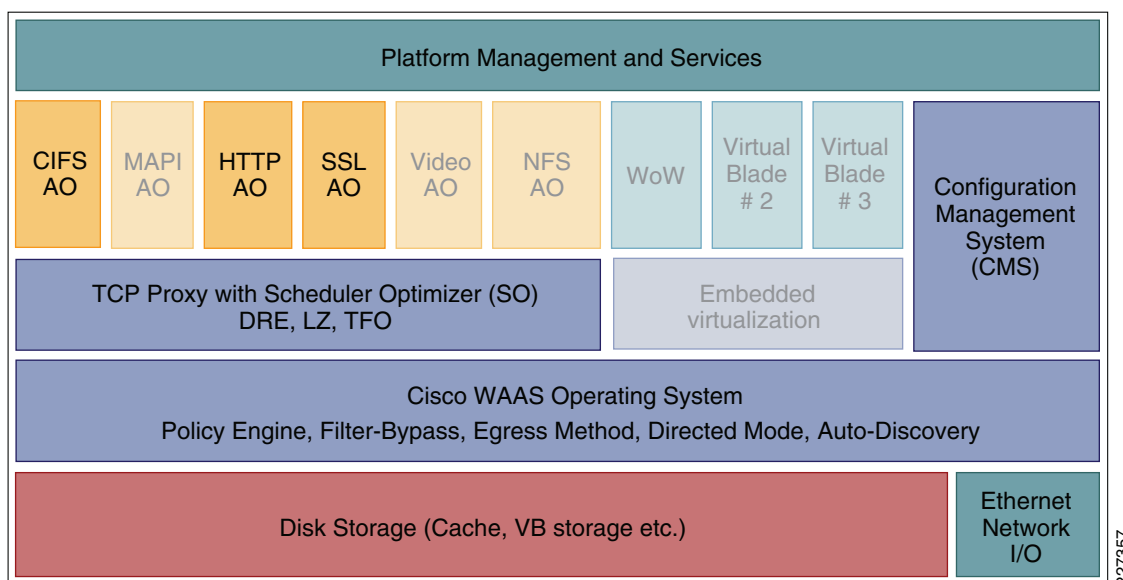
Cisco WAAS uses the following optimization techniques:

- **Application acceleration**—Refers to examination of user-to-server application message exchanges to identify ways of improving the performance of applications over the WAN. This involves read-ahead mechanisms, write-behind mechanisms, object caching, and pre-positioning.

- **Data Redundancy Elimination (DRE)**—DRE is a compression technology that examines TCP streams to build a compression history. As new data is identified, the new data is added to the compression history. As redundant data is identified, it is removed from the TCP stream and replaced with a small signature that tells the peer WAE what data to reinsert. DRE can commonly provide up to 95 percent or higher levels of compression on WAN links while ensuring consistency of messages and data.
- **Persistent Lempel-Ziv Compression (PLZ)**—PLZ is a compression algorithm that is effective on TCP stream data that has not been identified as redundant by DRE. PLZ is an adaptation of a traditional LZ compression algorithm, yet uses a longer persistent compression history, thereby allowing for potentially higher levels of compression. PLZ can generally provide 20%-80% compression depending on datasets and history.
- **Transport Flow Optimization (TFO)**—TFO is an optimized implementation of TCP that is used for connections that are being optimized by Cisco WAAS. TFO helps prevent WAN conditions from impacting end-node TCP behavior (such as packet loss and retransmissions) as part of its TCP proxy architecture. TFO provides the following optimizations:
 - Bandwidth scalability (fill the available pipe when safe to do so)
 - Loss mitigation (selective acknowledgement and adaptive congestion avoidance)
 - Slow-start mitigation (large initial windows)

Figure 9 shows the Cisco WAAS product architecture features. The faded features provide significant benefits for many customer implementations, but were not tested in this solution.

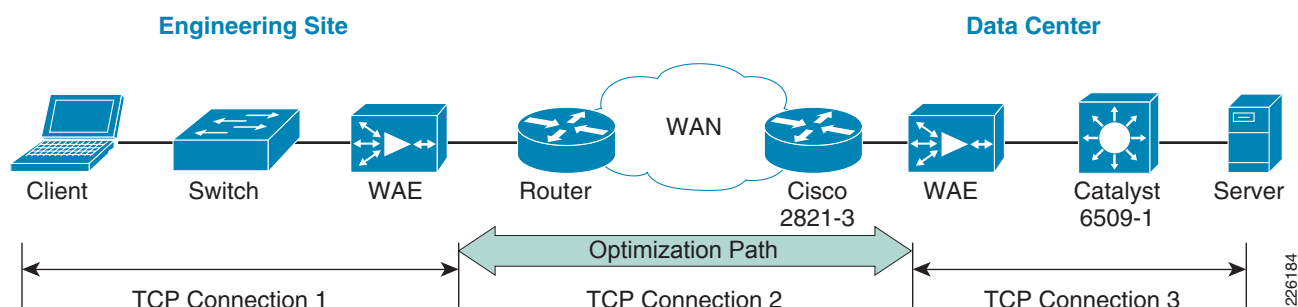
Figure 9 WAAS Architecture

WAAS Optimization Path

Optimizations are performed between the core and edge WAE. The WAEs act as a TCP proxy for both clients and their origin servers within the data center. Other WAN optimization solutions create optimization tunnels, and the TCP header is modified between the caching appliances. With WAAS, the TCP headers are fully preserved. Figure 10 shows the three TCP connections used by WAAS.

Figure 10 WAAS Optimization Path

The optimization path between the two WAEs is used by the WAAS to optimize the transfer of data over the WAN connection, minimizing the data sent or received. WAAS optimization mechanism such as TFO, DRE, and LZ compression are also included in the optimization path.

Cisco WAAS relies on some form of network interception to integrate into the network and receive packets from flows that are to be optimized. This deployment guide focuses on the Web Cache Communication Protocol version 2 (WCCP) network interception. WCCPv2 provides an off-path but virtually in-line deployment. With WCCPv2, WAE devices are deployed as appliances (nodes on the network and not physically in-line) on the network. WCCPv2 provides scalability to 32 WAE devices in a service group, load-balancing amongst WAEs, fail-through operation if all WAEs are unavailable, and allows the administrator to dynamically add or remove WAE devices to the cluster with little to no disruption.

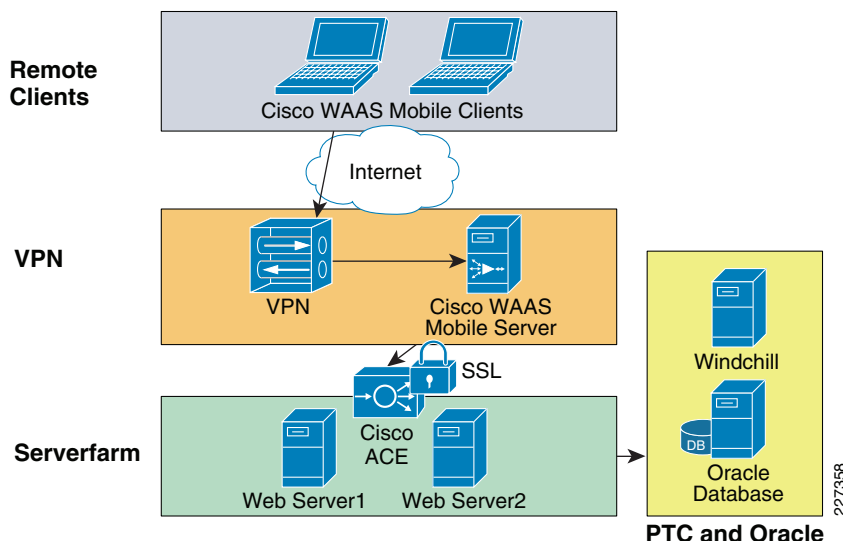
WAAS Mobile Features and Design

Cisco WAAS Mobile is a software solution that extends Cisco WAAS application acceleration benefits to any employee regardless of location. Cisco WAAS Mobile is a purpose-built, ready to use software solution consisting of client software for end users and software deployed on servers near existing VPN concentrators.

Cisco WAAS Mobile achieves industry-leading performance by extending Cisco WAAS acceleration technologies including:

- Advanced data transfer reduction using compression and bi-directional, cross-protocol byte caching.
- Application-specific acceleration for web-based applications, Microsoft Exchange, and Windows file servers applications.
- Transport optimization to handle the timing variations found in packet switched networks, the bandwidth and latency problems of broadband satellite links, and noisy Wi-Fi and DSL connections.

As shown in Figure 11, the Cisco WAAS Mobile software solution consists of client software for end users and server software deployed near VPN concentrators to extend the Cisco WAAS deployment.

Figure 11 WAAS Mobile

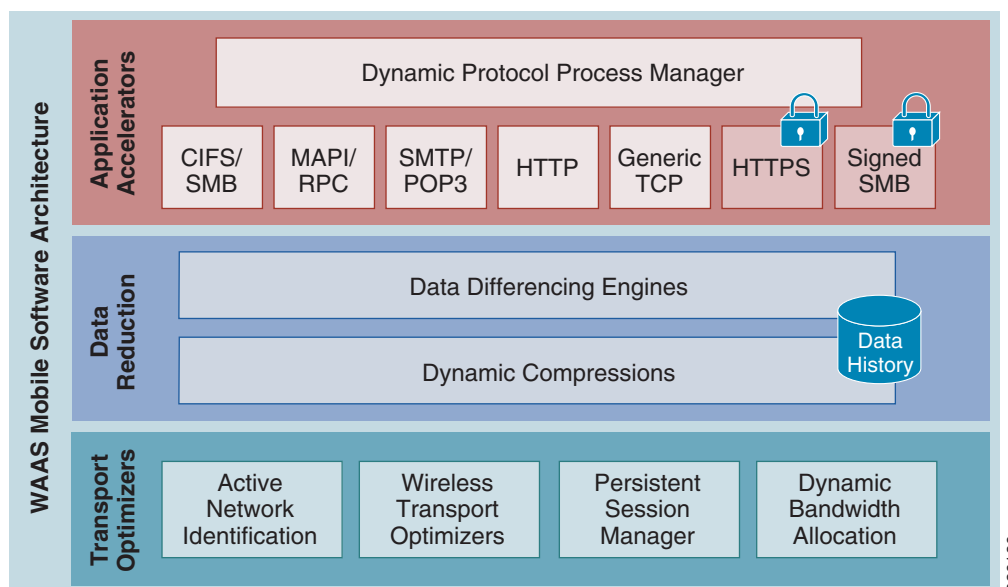
The client-side software is transparent and requires no user maintenance or local configuration changes:

- Remote client configuration and installation—The Cisco WAAS Mobile client configuration is established by the system administrator, and the client software image can be loaded directly to remote devices using standard software distribution products.
- End-user self-installation—Although the Cisco WAAS Mobile client software can be installed and some configuration can be delegated to the end user, standard enterprise configurations can be used to help ensure that the client software is operational without any user interaction.
- No reconfiguration of applications—Cisco WAAS Mobile redirects data transparently to help ensure that no configuration changes are required for any application.
- No requirement to open incoming ports on client firewall or other local security software—Existing desktop security is fully preserved.
- Auto-detection of high-speed networks—Auto-detection allows users to automatically transition to the office network.

The server-side software also provides an easy deployment:

- No changes are required to the application or file servers.
- No changes are required in network resources such as routers, switches, and WAN accelerators.
- No changes to IP network topologies are required because the traffic is directed to the Cisco WAAS Mobile server through the client software.
- In the event of a server failure, the only effect is loss of optimization, not loss of connectivity.
- Cisco WAAS Mobile is fully compatible with standard load-balancing solutions such as the Cisco ACE for high-availability configurations.
- Support for HTTPS acceleration for Web traffic that uses Microsoft Internet Explorer uses the Microsoft API.
- Cisco WAAS Mobile can be deployed with or without a Cisco WAE device, which provides branch-office user acceleration, enabling flexible deployment in enterprise environments

Figure 12 shows the WAAS Mobile architecture.

Figure 12 **WAAS Mobile Architecture**

ACE Features and Design

The Cisco ACE product family, a comprehensive application delivery solution, helps ensure application availability, accelerate application performance, and protect applications while simultaneously reducing data center costs. Benefits of the Cisco ACE family products include the following:

- **Application Availability**—The Cisco ACE helps ensure business continuity and the best service to end users by taking advantage of availability through highly scalable Layer 4 load balancing and Layer 7 content switching, and minimizes effects of application, device, or site failure by providing a failover system with an extensive set of application health probes.
- **Accelerated Application Performance**—Accelerates performance of PTC's applications by using acceleration technologies and delivers highly efficient data compression to speed up application response times and improve server performance. Technologies such as compression and Flash Forward improve performance and reduce latency and data transfers for applications.
- **Comprehensive application security**—The Cisco ACE protects against application threats and denial-of-service (DoS) attacks with features such as deep packet inspection, network and protocol security, and highly scalable access control capabilities.
- **Virtualization**—Architecturally, a single physical ACE can function as multiple virtual ACE devices. Up to 250 virtual devices can be configured in a single Cisco ACE. These virtual devices are secured and isolated from each other. Each virtual device can be configured with unique settings to provide different features or address different applications.
- **SSL (Secure Sockets Layer) features**, such as server authentication, private-key and public-key generation, certificate management, and data packet encryption and decryption.

Figure 13 shows the design used in the test environment, with Cisco ACE Modules providing SSL termination and encryption for remote PTC clients while communicating with servers in clear text mode.

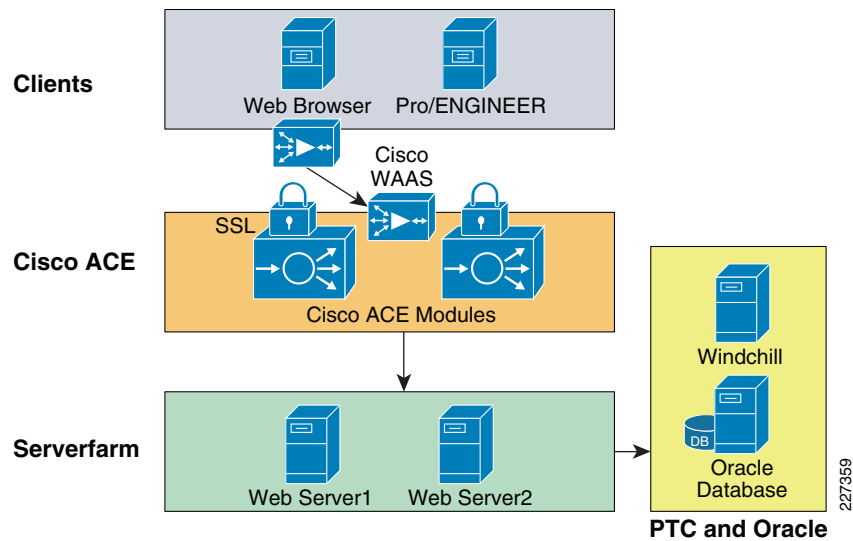
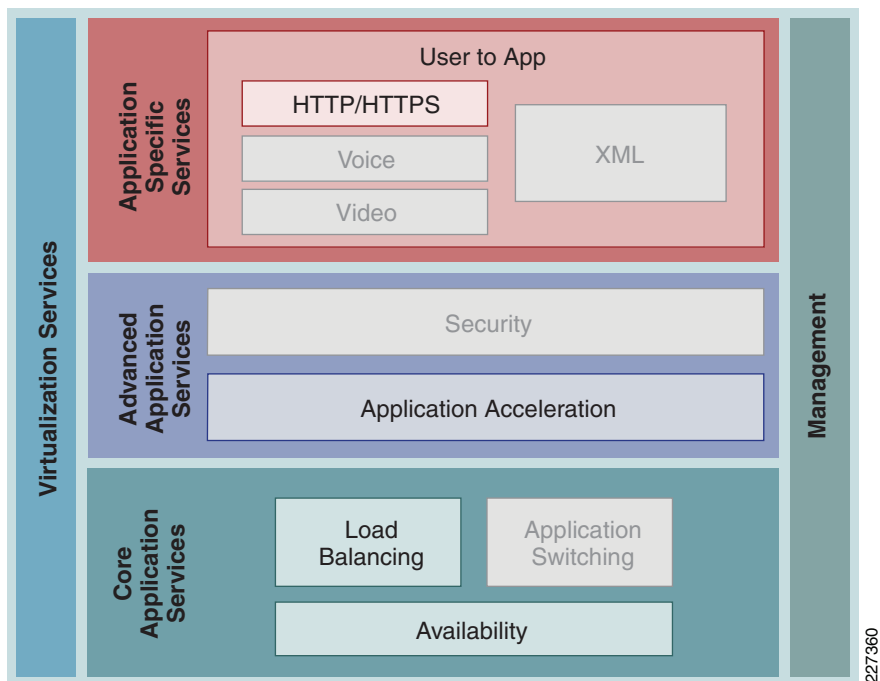
Figure 13 ACE Design for PTC

Figure 14 shows the ACE architecture and its key features. The features that were not tested in this solution are faded out in the diagram.

Figure 14 Cisco ACE Architecture

ACE Module versus ACE 4710 Appliance

The Cisco ACE family of products includes highly scalable modules for the Cisco Catalyst 6500 Series Switches and standalone Cisco ACE 4710 appliances. Both products offer a full range of application delivery features, including Layer 4 and Layer 7 content switching as well as a set of application acceleration capabilities.

While both offer a similar feature set, the ACE Module offers the highest performance in the market and supports up to 325,000 Layer 4 connection setups and teardowns per second, while the ACE 4710 supports up to 120,000 connections per second. The ACE Module supports up to 15,000 SSL transactions per second.

The ACE 4710 appliance software includes unique acceleration features not available on the ACE module:

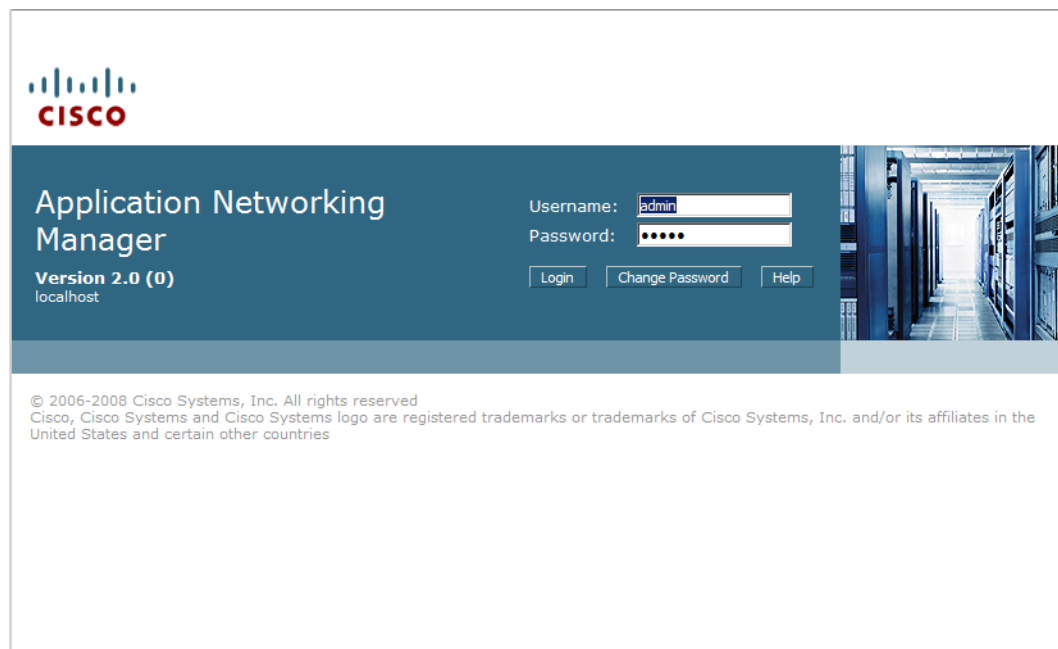
- Latency optimization (also known as Flash Forward)—Flash Forward is a patented technology that enables the Cisco ACE 4710 appliance to eliminate unnecessary browser cache validation requests. This technology eliminates the network delays associated with embedded cacheable Web objects such as images, style sheets, and JavaScript files.
- Bandwidth optimization—Optimization includes hardware-accelerated GZIP and deflate compression and patented delta encoding. GZIP and deflate compression provide significant byte savings on transmitted files. The Cisco delta encoding technology enables the Cisco ACE 4710 appliance to send only the difference (or deltas) between a previous and new instance of a web page.

The test environment for this design guide relied on Cisco ACE Modules for the Catalyst 6500 switches, while version 1.0 of this deployment guide focused on the Cisco ACE 4710 appliances.

Cisco Application Networking Manager

Cisco Application Networking Manager (ANM) software helps enable centralized provisioning, operations, and basic monitoring of Cisco data center networking equipment and services. The ANM simplifies management of the Cisco ACE virtualized environment, providing a unified interface for troubleshooting, maintenance, operations, and monitoring. It also unifies the operations management and monitoring of real and virtual servers spanning a load-balancing infrastructure. See [Figure 15](#).

Figure 15 **Application Networking Manager**

The Application Networking Manager has the following benefits:

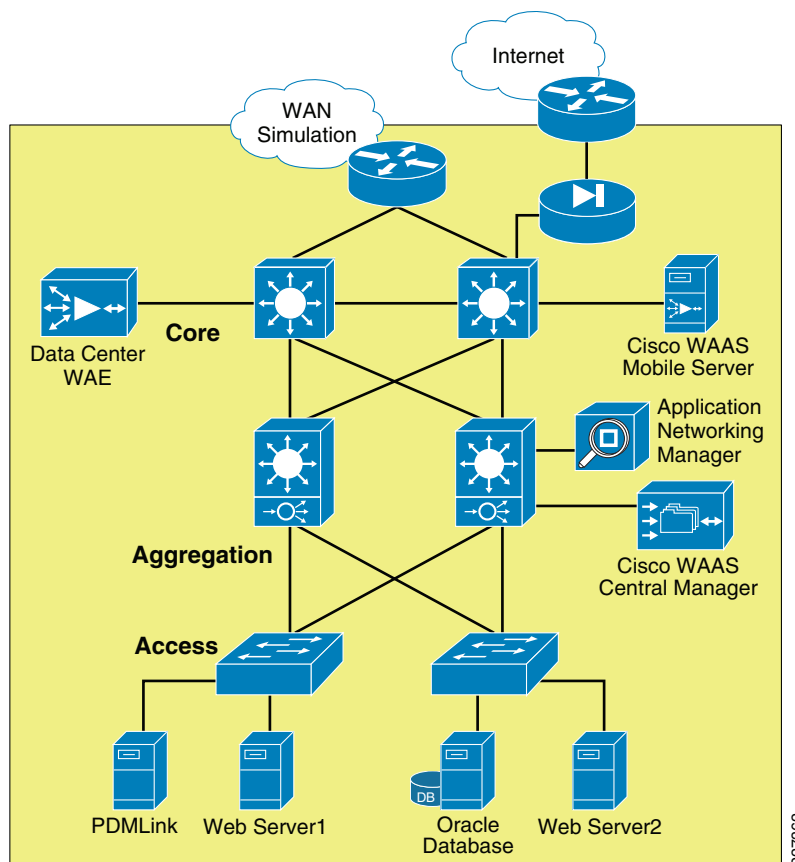
- Takes full advantage of ACE virtualization
- Simplifies ACE multi-service configuration
- Securely delegates server management tasks
- Monitors health and performance
- Ensures non-stop management of ACE-based services
- Tracks and logs user actions for auditing and compliance

Enterprise Data Center

The data center design is based on a proven layered model with core, distribution, and access layers. The solution includes the following:

- WAN edge routers
- Cisco Catalyst switches in the core, distribution, and access layers
- Redundant ACE Modules
- Enterprise edge router and firewall for remote users access
- Application acceleration and off-load server processing (WAAS appliances and ACE Modules)
- Management applications
- Tiered, segmented applications servers (web, application, and database)

The data center architecture was not tested for this deployment guide. The application and management servers used to support PTC Windchill were incorporated in the testing of this solution. A data center environment similar to the one shown in [Figure 16](#) was configured to demonstrate the architecture and benefits of Cisco WAAS and ACE.

Figure 16 Data Center Infrastructure

Enterprise Branch/WAN

In order to provide services to distributed engineering resources, a branch/WAN solution must be in place. The enterprise branch solution outlines a wide range of networking services for branch operations, including the following:

- Application acceleration
- IP communications (for example, voice)
- LAN
- WAN connectivity
- Security
- Network management
- Quality-of-service

This solution does not focus or test the following features, since they are sufficiently described in other branch/WAN design guides. Information on the following topics can be found at the Cisco Design Zone website <http://www.cisco.com/go/designzone>.

- Wireless access
- Voice or video traffic
- Branch security
- Branch high availability
- Large branch design with an specific aggregation switches
- Various WAN interconnectivity technologies, including Internet or MPLS as the WAN interconnect

A Mobile/VPN Connected User

In order to provide services to mobile and single instance remote users who are not located in branch offices, a mobile VPN solution must be provided. The mobile VPN solution assumes an underlying infrastructure for VPN access into the enterprise network and the solution provides for application acceleration.

The DRD solution does not focus on or describe remote access solutions for VPN as that topic is well covered in other guides that can be found at the Cisco Design Zone website: <http://www.cisco.com/go/designzone>.

WAAS Implementation and Configuration

The following subsections outline the test configuration steps for Cisco WAAS, WAAS Mobile, and ACE used in the solution. This solution focused on testing PTC applications with SSL encryption.

Implementation Overview

By default, Cisco WAAS accelerates web traffic (TCP port 80) and no additional configuration is required on the Cisco WAE to support PTC applications, unless other ports are required that are not part of the default application profile. TFO, DRE, and LZ compression are also enabled by default. In order to support full SSL optimization, additional steps are required.

Since Cisco WAAS deployments are transparent to the network, applications do not need to be aware of the added functionality and will benefit from the optimization provided by the Cisco WAEs.

Network Topology

The test environment contained one Cisco WAAS Central Manager and two Cisco WAEs managed by the WAAS Central Manager. The remote WAE was a Network Module residing in the branch ISR router, relying on WCCP redirection from the branch router. The WAAS Central Manager runs on a dedicated appliance, located in the data center distribution switches, but can also be located at any layer, as long as it is able to reach the WAEs.

The following characteristics apply to WAAS deployment scenarios:

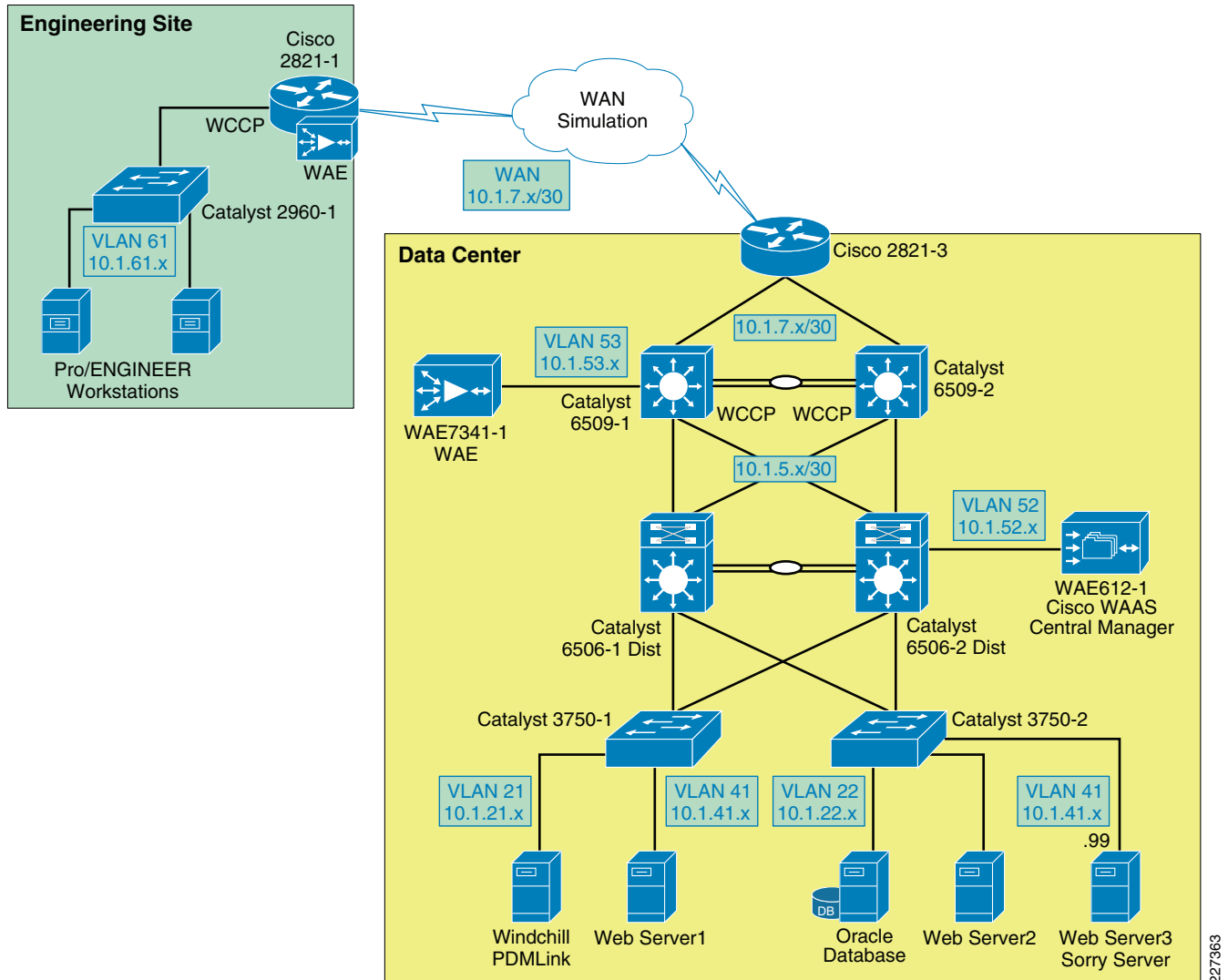
- As a general best practice, WAE devices should be placed as close to the WAN termination points as possible.
- A WAE running WAAS is required on both sides of the WAN link to perform optimization. Each device forms one or more peer relationships with other WAEs in the flow path.
- For the test environment each WAE was placed on a dedicated subnet. Traffic to or from the subnet should not be configured for interception.
- Traffic in both directions of the flow must be seen by at least two WAEs for an optimized peer relationship to form. If both the request and response are not seen by a WAE, the traffic will pass through unoptimized.

Cisco WAAS technologies require the interception of application traffic to produce results. Cisco routers support the following methods of traffic interception:

- Web Cache Communications Protocol (WCCP)v2
- Policy-based routing (PBR)

As shown in [Figure 17](#), WCCP interception is configured on the data center Core Catalyst 6500 switches. These switches support redirection in hardware and they provide higher performance and redundancy over the single WAN edge router in the topology. WCCP interception was also configured at the remote site.

Figure 17 WAAS Topology

WCCPv2 is the preferred mechanism for interception and redirection in networks that use WAAS for acceleration. PBR is usually recommended in branch deployments that cannot deploy WCCP for any reasons, which may include hardware or IOS versions deployed that do not support WCCPv2. WCCP is also preferred for the following reasons:

- Stateful, process-based availability monitoring—WAE availability is monitored continuously using WCCP keepalives. The WCCP processes on the WAE are more closely associated with the optimization components of the WAE, and as such, the availability metrics of the WAE is more accurate. PBR relies on CDP neighbor information, ICMP echo requests/responses or TCP connection requests/responses.
- Scalability and load-balancing—WCCPv2 allows up to 32 WAEs in a service group and up to 32 routers in a service group. PBR only provides failover and no scalability or load-balancing.

By default, WCCP redirects all traffic to the WAEs for inspection and optimization, unless an access list (ACL) is configured. Using WCCP ACL redirection may be beneficial for conserving WAAS processing, since it offloads the WAEs for inspecting pass-through traffic.

The *Enterprise Branch Wide Area Application Services Design Guide* provides detailed design and deployment guidelines:

http://www.cisco.com/en/US/docs/solutions/Enterprise/Data_Center/WAASDC11.html

Scalability and Capacity Planning

Several factors play a role when selecting the proper WAE hardware model. For the branch, the number of estimated simultaneous TCP/CIFS connections, the estimated disk size for files to be cached, and the estimated WAN bandwidth are important. Cisco provides a WAAS sizing tool for guidance; [Table 2](#) shows a sample of the sizing information for WAEs.

Table 2 **WAE Hardware Sizing**

Device	Max Optimized TCP Connections	Max Recommended WAN Link (Mbps)	Max Optimized Throughput (Mbps)
NM-502	500	4	150
NM-522	800	8	200
WAE-512-1	750	8	100
WAE-512-2	1500	20	150
WAE-612-2	2000	45	250
WAE-612-4	6000	90	350
WAE-7326	7500	155	450
WAE-7341	12000	310	800
WAE-7371	50000	1000	1500

Prerequisites for Cisco WAAS Network Modules

The Cisco WAAS network modules are supported on the following Cisco access routers:

- Cisco 2811, Cisco 2821, and Cisco 2851
- Cisco 3825 and Cisco 3845 (required for the NME-WAE-522 module)

The modules are supported in WAAS 4.0.3 and later versions of WAAS software and require the following IOS version on the ISR router:

- NME-WAE-302-K912.4(9)T or 12.4(9)T1 (recommended)
- NME-WAE-502-K912.4(9)T or 12.4(9)T1 (recommended)
- NME-WAE-522-K912.4(15)T

High Availability

The WAEs offer many built-in high-availability features. Multiple network interfaces are also available, providing interface failover. When connected to separate switches in active/standby mode, the standby interface protects the WAE from switch failure.

WCCP provides load-balancing and high availability through a built-in load-balancing mechanism that distributes load amongst WAEs within a service group. The WCCP protocol can have up to 32 routers and 32 devices (WAEs) per service group.

Since Cisco WAAS deployments are transparent to the application, the PTC client and servers are not aware that the Cisco WAAS is optimizing traffic flows. High availability is built into the WCCP interception. If a WAE fails or WCCP is not active, traffic flows will continue to operate without being optimized.

Inline deployments allow the WAE to be physically inserted between two network devices such as the branch switch and the branch WAN router. The Cisco WAAS inline card has four 10/100/1000BaseT Ethernet ports in two port groups. Each port group provides a fail-to-wire bypass service with mechanical relays to ensure that network connectivity is not interrupted should a device fail or a software crash be encountered by the WAE.

Configuration Task Lists

Central Manager

The Central Manager is the main management component of the Cisco WAAS solution. It provides a GUI interface for configuration, monitoring, and management of the branch and data center WAEs. WAEs need to contact the CM during the initial setup. This registration process adds the WAEs to the CM and initializes the local WAE database.

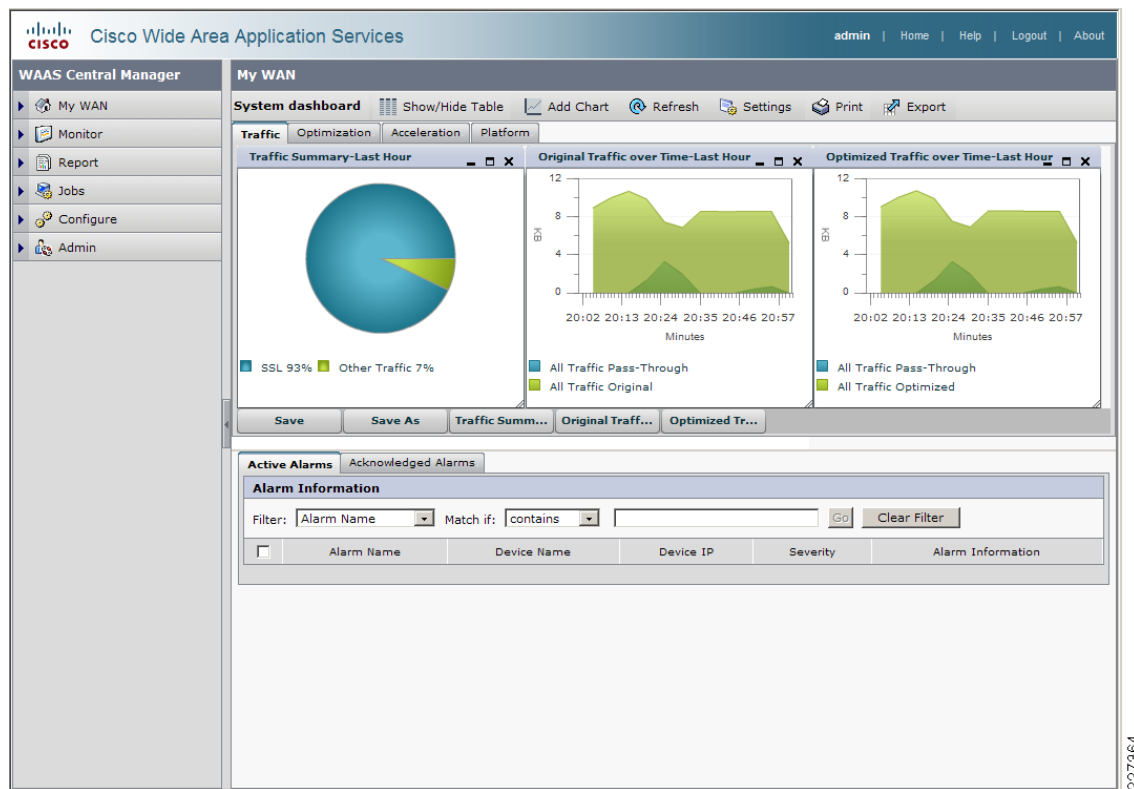
The Central Manager provides centralized reporting of the WAAS environment. Cisco WAEs also provide statistics through a local GUI or the CLI.

To configure the Central Manager, follow these steps:

-
- Step 1** By default, the WAEs are configured in application-accelerator mode. To configure the device to act as a Central Manager, use the following command. This command requires a reboot and should be executed first.
- ```
!
device mode central-manager
```
- Step 2** Configure the IP address of the Central Manager and specify a default gateway:
- ```
interface GigabitEthernet 1/0
 ip address 10.1.52.5 255.255.255.0
!
ip default-gateway 10.1.52.1
```
- Step 3** Using the **primary-interface** command, specify the interfaces used for traffic interception and delivery:
- ```
!
primary-interface GigabitEthernet 1/0
```
- Step 4** Specify the NTP server used by all Cisco WAEs and network devices to synchronize time. In the test environment, a Cisco Catalyst 6500 switch provides NTP clock to all devices.
- ```
ntp server 10.1.6.1
```
- Step 5** Enable the Centralized Management System (CMS) on the WAE using the **cms** configuration command. The **cns enable** command automatically registers the node in the database management tables and enables the CMS process.
- ```
!
cms enable
```

At this point, the Central Manager web user-interface should be available on port 8443. Point the web browser to the following URL: [https://CM\\_IP\\_address:8443](https://CM_IP_address:8443). Figure 18 shows the initial CM screen with an overview of the system.

**Figure 18** WAAS Central Manager

## Cisco WAAS Network Module

The network module interfaces must be enabled before installing and configuring the WAAS software application. These interfaces point to the host router and two of its external links.

The following commands define the IP addresses of the network module in slot 1/0. The **service-module ip address** is the IP address for the module interface to the router.

```
!
interface Integrated-Service-Engine1/0
 ip address 10.1.62.1 255.255.255.0
 service-module ip address 10.1.62.5 255.255.255.0
 service-module ip default-gateway 10.1.62.1
```

To access the network module from its console or to check its status, use the following commands:

```
service-module integrated-service-engine slot/0 session
service-module integrated-service-engine slot/0 status
```

Before removing or replacing a network module, shutdown the network module operating system gracefully as shown below:

```
service-module integrated-service-engine slot/0 shutdown
```

The document at the following link has more details on how to configure the WAAS network module:  
[http://www.cisco.com/en/US/docs/app\\_ntwk\\_services/waas/waas/v403/module/configuration/guide/wsnmecfg.html](http://www.cisco.com/en/US/docs/app_ntwk_services/waas/waas/v403/module/configuration/guide/wsnmecfg.html)

## Data Center WCCP Interception

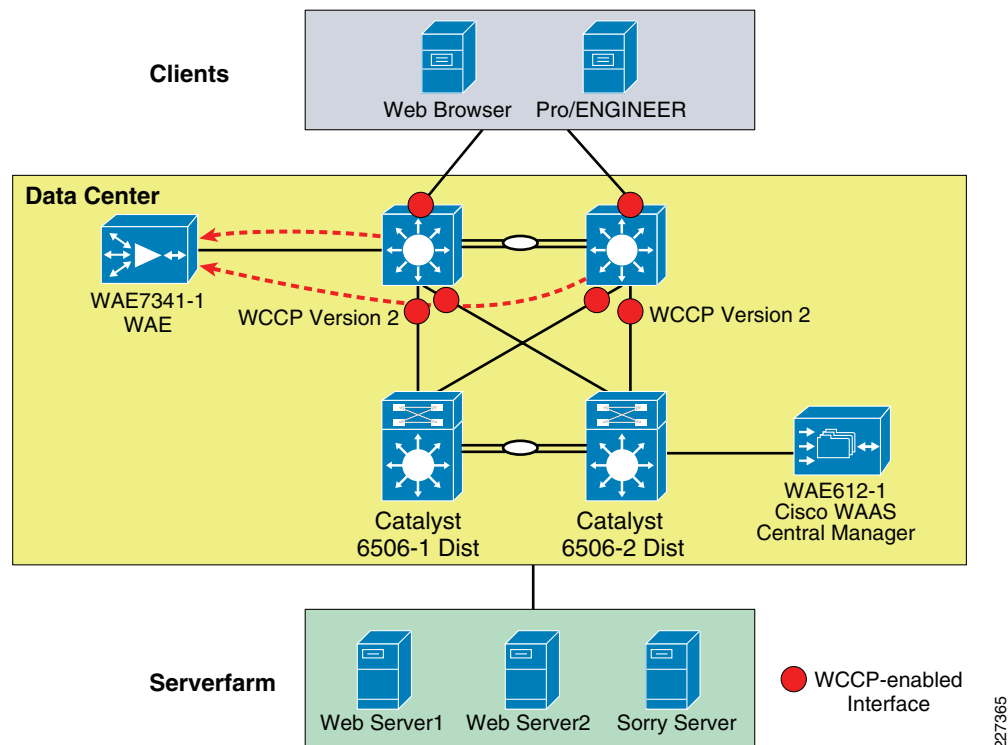
In the test environment, WCCP interception was used at the data center and remote engineering site. In data center environments, WCCP should be deployed on platforms that support redirection hardware to handle the high data rates from flow aggregation. To configure basic WCCP, the WCCP service must be enabled on at least one router and the WAEs.

The key points of this deployment model include:

- WCCP interception is performed as close to the WAN access point as possible, typically in aggregation switches directly behind the WAN routers or in cases where the WAN access terminates directly in Catalyst 6500 switches, in the WAN access switches themselves.
- Inbound WCCP redirection is configured so that redirection happens in hardware.
- WAE devices must be Layer 2 adjacent to the switches performing WCCP redirection.

WCCP Version 2 must be used instead of WCCP Version 1, because WCCP Version 1 only supports web traffic (port 80) and is not supported by the WAAS. In the test environment, WCCP Version 2 was enabled on the core switches and the data center WAE, as shown in Figure 19. A redundant WAE would typically be connected to the 6509-2 in the diagram.

**Figure 19 WCCP Interception**

## Enable WCCP on the Data Center WAE

To install and configure WAE devices with WCCP and register them with the WAAS Central Manager, follow these steps:

---

**Step 1** Configure the WAE IP address and default gateway:

```
!
interface GigabitEthernet 1/0
 ip address 10.1.53.5 255.255.255.0
!
ip default-gateway 10.1.53.1
```

**Step 2** Specify the primary interface and NTP server and enable the **cms** database command:

```
!
primary-interface GigabitEthernet 1/0
!
ntp server 10.1.6.1
!
cms enable
```

**Step 3** Specify the IP address of the Central Manager:

```
!
central-manager address 10.1.52.5
```

**Step 4** The following command configures the WAE to function as a WAAS accelerator. All edge WAEs and data center WAEs should be operating in this mode:

```
!
device mode application-accelerator
```

**Step 5** Enable WCCPv2 and specify which routers are providing WCCP interception. Up to 32 routers can be specified in the list. 10.1.53.1 is the IP address of 6509-1 core switch, while 10.1.6.12 is the loopback address of 6509-2.

```
!
wccp version 2
wccp router-list 1 10.1.53.1 10.1.6.12
```

**Step 6** Turn on TCP promiscuous mode service and associated this service with a router list defined in the previous step:

```
!
wccp tcp-promiscuous router-list-num 1
```

---

## Enable WCCP on the Data Center Catalyst Switches

---

**Step 1** For the 6509-1 core switch, configure a loopback interface to identify the router ID:

```
interface Loopback1
 ip address 10.1.6.11 255.255.255.255
```

**Step 2** Enable WCCPv2 and WCCP services 61 and 62 (TCP promiscuous mode):

```
!
ip wccp 61
ip wccp 62
```

- Step 3** Configure the LAN interface for redirection. This interface is for traffic will be intercepted from when leaving the data center network toward the WAN.

```
!
interface GigabitEthernet2/3
description to 2821-3
ip address 10.1.7.1 255.255.255.252
ip wccp 62 redirect in
```

- Step 4** Enable WCCP service 62 redirection on the interfaces facing the distribution switches:

```
!
interface GigabitEthernet2/47
description to 6506-2 Distribution
ip address 10.1.5.2 255.255.255.252
ip wccp 61 redirect in
!
interface GigabitEthernet2/48
description to 6506-1 Distribution
ip address 10.1.5.10 255.255.255.252
ip wccp 61 redirect in
```

- Step 5** On interface VLAN 53, enter the **ip wccp redirect exclude in** command to specify that the core switch should not repeatedly redirect the same traffic to the local WAE (This command is not mandatory when using **redirect in** statements).

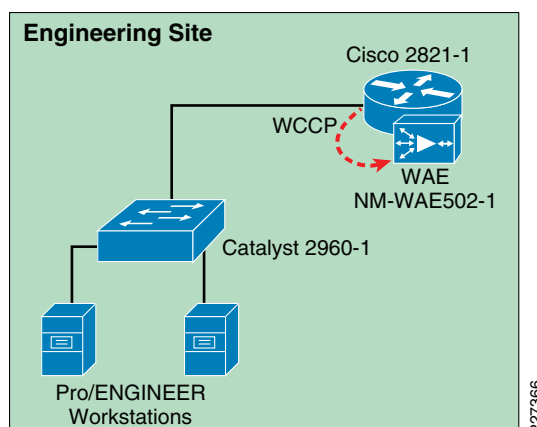
```
!
interface Vlan53
ip address 10.1.53.1 255.255.255.0
ip wccp redirect exclude in
```

- Step 6** Besides IP addresses, the configuration for the 6509-2 is identical. The [“Appendix C—Device Configurations” section on page 106](#) has the full configuration for both switches.

## Remote Engineering Site WCCP Interception

WCCP interception also needs to be configured at the remote engineering site. [Figure 20](#) shows the Cisco ISR router redirecting traffic to the NM-WAE network module via WCCP.

**Figure 20** Remote Engineering Site

## Enable WCCP on the WAE Network Module

To configure the remote WAE for WCCP interception, follow these steps:

---

**Step 1** Define the common WAE settings:

```
!
device mode application-accelerator
!
!
hostname NM-WAE502-1
!
ip default-gateway 10.1.62.1
!
primary-interface GigabitEthernet 1/0
!
interface GigabitEthernet 1/0
 ip address 10.1.62.5 255.255.255.0
!
ntp server 10.1.6.1
!
cms enable
!
```

**Step 2** Define the WCCP router list and Central Manager IP address:

```
!
wccp router-list 8 10.1.62.1
wccp tcp-promiscuous router-list-num 8
wccp version 2
!
central-manager address 10.1.52.5
!
```

## Enable WCCP on the Cisco ISR WAN Router

To configure the ISR WAN router to perform WCCP redirection, follow these steps:

---

**Step 1** Enable WCCP Version 2 and WCCP services 61 and 62 (TCP promiscuous mode) on 2821-1:

```
!
hostname 2821-1
!
!
ip wccp version 2
ip wccp 61
ip wccp 62
!
```

**Step 2** Configure the LAN interface for redirection. This is the interface where traffic will be intercepted when leaving the remote engineering site toward the WAN.

```
!
interface GigabitEthernet0/0.61
 ip address 10.1.61.1 255.255.255.0
 ip wccp 61 redirect in
!
```

**Step 3** Configure the WAN interface for redirection. This is the interface where traffic will be intercepted from the WAN.

```
!
interface GigabitEthernet0/1
```

```
ip address 10.1.7.10 255.255.255.248
ip wccp 62 redirect in
!
```

## HTTP Acceleration

PTC's solution relies on HTTP or HTTPS traffic to communicate between the client and servers. WAAS is able to accelerate HTTP traffic on ports 80, 8080, 8000, 8001, and 3128. To verify that web application policies are in place, from the WAAS GUI, select **Configure > Acceleration > Policies > HTTP**. [Figure 21](#) shows the configurations used in the test environment.

**Figure 21** WAAS HTTP Policy

## HTTPS Acceleration

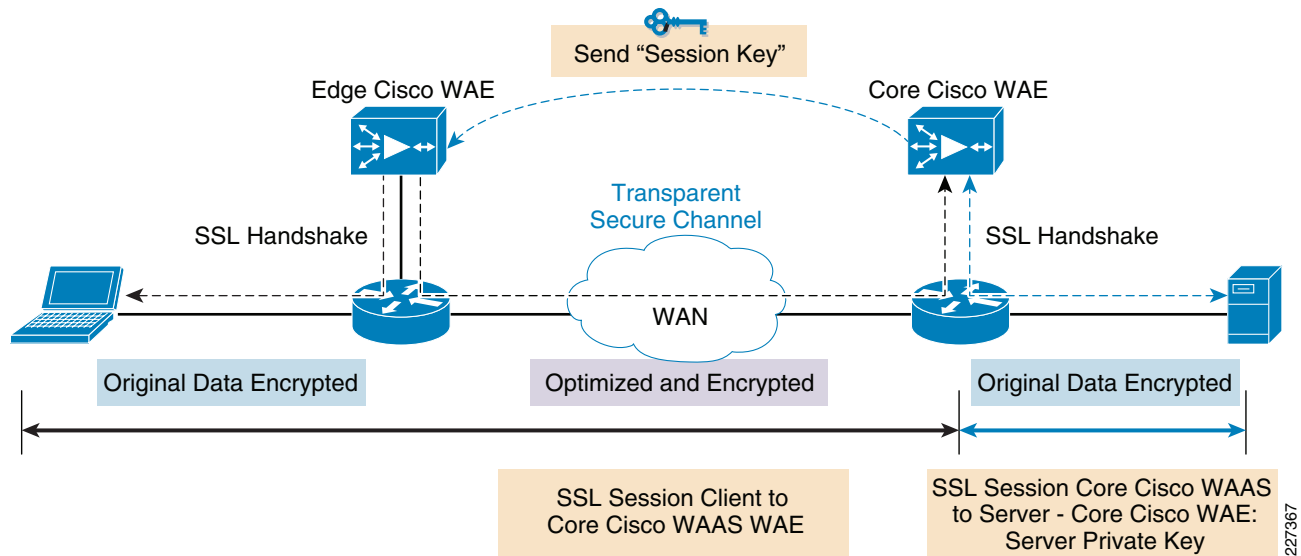
Cisco WAAS SSL acceleration is supported on all Wide Area Application Engines (WAE) running Cisco WAAS software version 4.1.3 or later. SSL optimization features can be easily deployed without compromising existing data center key management security.

With Cisco WAAS, the SSL trusted model is maintained in the data center. Server private keys are stored securely on the core Cisco WAE and WAAS Central Manager and never leave the security of the data center. The temporary SSL session keys are distributed from the secure core Cisco WAEs to the edge

Cisco WAEs over a secure HTTPS connection, between an edge Cisco WAE and a core Cisco WAE. In addition, the Cisco WAAS SSL Application Optimizer operates in a transparent mode that does not require any changes to either the client or the server participating in the SSL connection.

Figure 22 shows how Cisco WAAS SSL optimization integrates transparently into existing application key exchanges and preserves the trust boundaries of server private keys.

**Figure 22** Cisco WAAS SSL Optimization

- During the initial client SSL handshake, the core Cisco WAE in the data center participates in the conversation. The connection between the Cisco WAEs is established securely using the Cisco WAE device certificates and the Cisco WAEs cross-authenticate each other.
- After the client SSL handshake is complete and the data center Cisco WAE has the session key, the data center Cisco WAE will transmit the session key (which is temporary) over its secure link to the edge Cisco WAE so that the edge Cisco WAE can start decrypting the client transmissions and apply DRE.
- The optimized traffic is then re-encrypted using the Cisco WAE peer session key and transmitted, in-band, over the current connection, maintaining full transparency, to the core Cisco WAE in the data center.
- The core Cisco WAE then decrypts the optimized traffic, reassembles the original messages, and re-encrypts the traffic using a separate session key negotiated between the server and the data center Cisco WAE.
- If the backend SSL server requests the client to submit an SSL certificate, the core Cisco WAE will request one from the client. The core Cisco WAE will authenticate the client by verifying the SSL certificate using a trusted CA or an Online Certificate Status Protocol (OCSP) responder.

## Central Manager Secure Store

The Central Manager Secure Store is used to securely store the certificates and private keys associated with SSL accelerator services on the WAE appliances. Before enabling SSL acceleration on any WAE appliance, the Secure Store needs to be initialized and open.

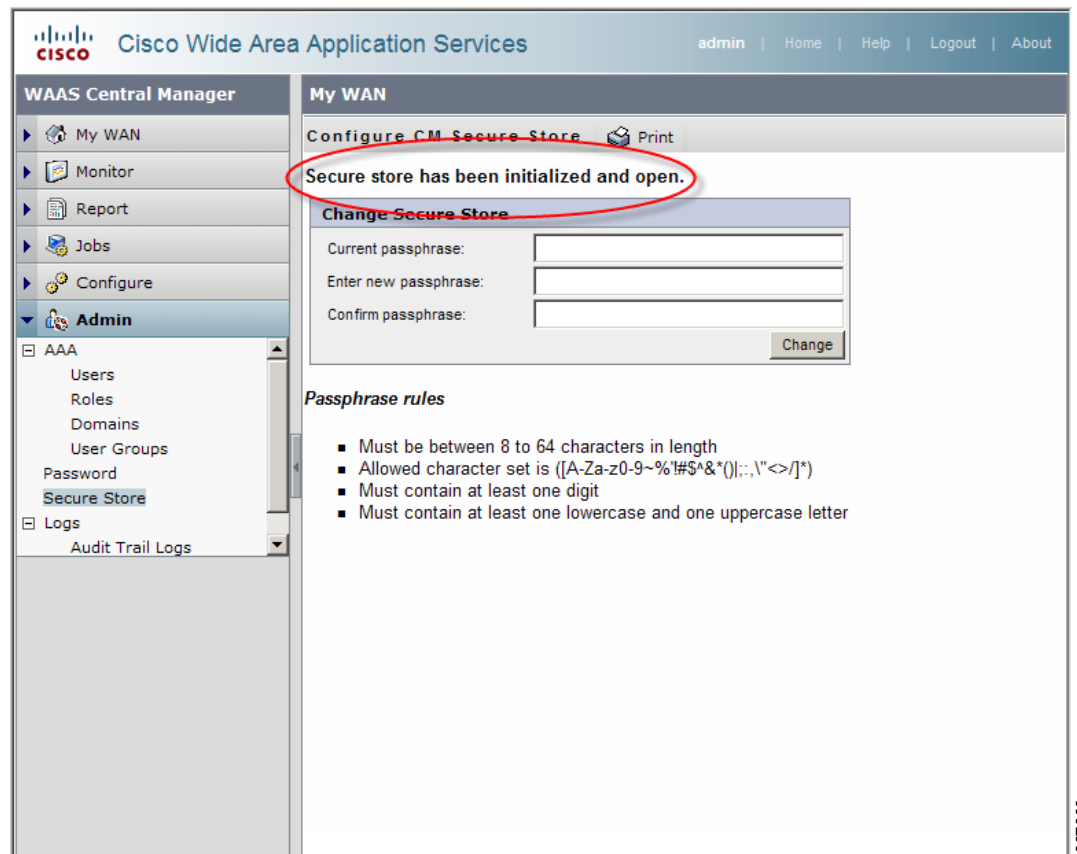

**Note**

Each time the WAAS Central Manager is rebooted the Secure Store must be reopened by entering the same passphrase that was entered when he was initialized.

To initialize and open the Secure Store using the Central Manager GUI, go to the Central Manager navigation pane and select **Admin > Secure Store**. Enter a passphrase to initialize and open the Secure Store. Figure 23 shows that the Secure Store has been initialized and is open.

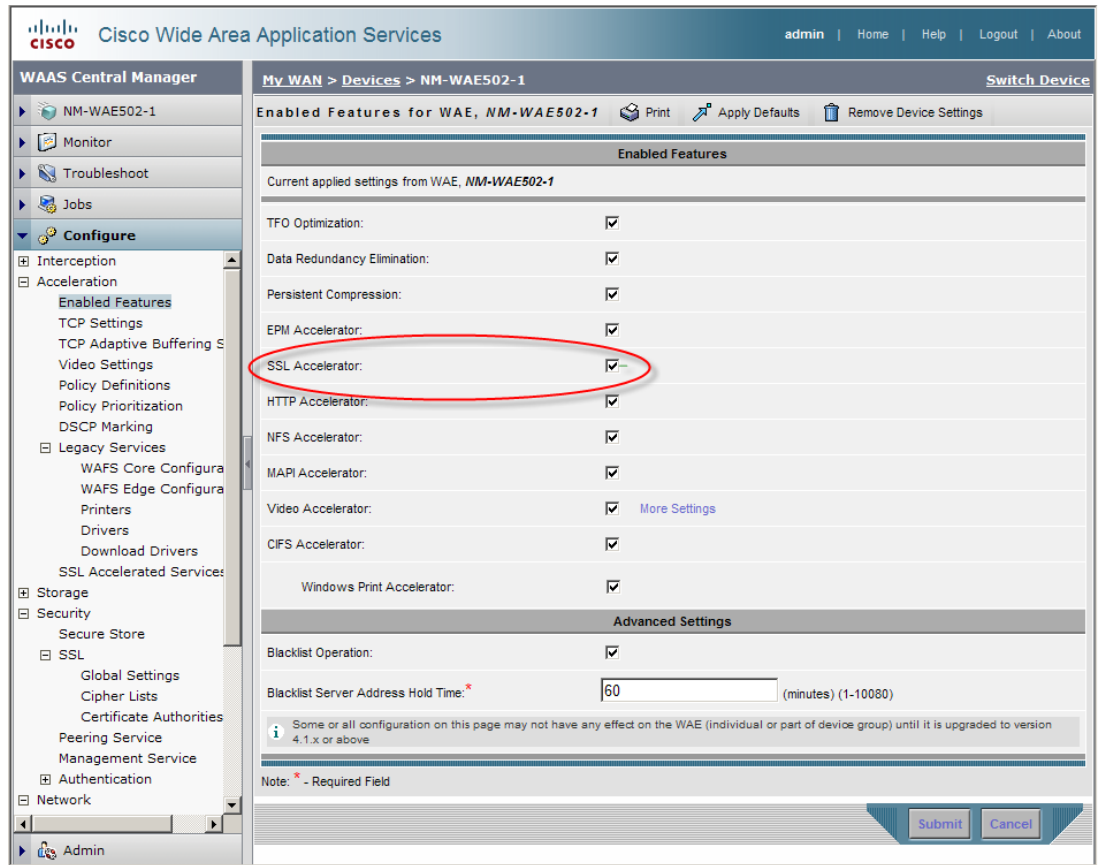
**Figure 23**      **Secure Store Initialization**

## SSL Accelerator Services

The SSL accelerator is enabled on all Cisco WAE devices is by default. The SSL accelerator requires the server private key and SSL server certificate to participate in the SSL session and obtain the session key required for encrypting and decrypting traffic. To confirm that SSL acceleration is enabled from the Central Manager GUI, select the WAE from **My WAN > Managed Devices** and then **Configure > Acceleration > Enabled Features > SSL Accelerator** as shown in Figure 24.

**Figure 24** *WAE SSL Accelerator*

SSL acceleration requires an Enterprise license to be installed before it can run. To verify that the license has been applied to a WAAS appliance issue the following command:

```
NM-WAE502-1#show license
License Name Status Activation Date Activated By

Transport not active
Enterprise active 04/17/2009 admin
Video not active
```

To verify that the SSL accelerator has been enabled, issue the following command:

```
NM-WAE502-1#show accelerator ssl

Accelerator Licensed Config State Operational State

ssl Yes Enabled Running

SSL:
 Policy Engine Config Item Value

 State Registered
 Default Action Use Policy
 Connection Limit 500
 Effective Limit 490
 Keepalive timeout 5.0 seconds
```

## Configure SSL Accelerated Service on the Core WAE

While the Cisco WAAs optimizes SSL traffic by default, the benefit it provides is limited to TFO. In order to apply the full set of optimizations (DRE, LZ compression, and TFO) to the SSL traffic, an SSL accelerated service is required.

To configure an SSL accelerated service for the core WAE, select the WAE under **My WAN > Devices** (or the group where the WAE belongs). Select **Configure > SSL Accelerated Services** and follow these steps:

- Step 1** Click on the **Create** icon.
- Step 2** Enter a unique name for the **Service Name**.
- Step 3** Under **Server hostname or address** enter the hostname or IP address of the SSL server in the data center.
- Step 4** In the **Server Port** enter the TCP port number on which the SSL service is running.
- Step 5** Click the **Add** button to add the server IP address and port to the configuration.
- Step 6** Click the **In Service** checkbox to make the new service operational and click the **Submit** button.

Figure 25 shows the steps to create an SSL Accelerated Service.

**Figure 25** *SSL Accelerated Service*

- Service Name:** PTC\_VIP\_Address
- In service:** ☒
- Description:** (empty text box)

Below the 'Basic' tab is the 'Server addresses' section, which includes a table for 'Server IP/Ports'.

| IP          | Port |
|-------------|------|
| 10.1.41.100 | 443  |

At the bottom of the configuration page, there is a 'Certificate and private key' section and 'Submit' and 'Cancel' buttons.

## Import SSL Server Certificates

The WAAS Central Manager GUI supports various options to add an SSL server certificate to the SSL Accelerated Service, such as:

- Generate a self-signed certificate and private key
- Import existing certificate and optionally private key
- Export certificate and key
- Generate certificate signing request

**Note**

In a proof-of-concept test environment, the self-signed certificate can be used to quickly demonstrate the SSL acceleration benefits.

For the test environment, server certificates were imported into the SSL Accelerated Service using the **Import existing certificate and optionally private key** option of the SSL Accelerated Services.

Once the server certificate is added, it will appear in the SSL Accelerated Service Configuration, as shown in [Figure 26](#).

Figure 26 SSL Accelerated Service Certificate

**WAAS Central Manager**

**My WAN > Device Groups > Core WAE**

**Modifying SSL Accelerated Service, PTC\_VIP\_Address** [Delete] [Print]

Description: [Text Field]

**Server addresses**

Specify server address/port pairs associated with this service, address field can be a hostname or IP address.

Server hostname or address: [Text Field] Server Port: [Text Field] [Add]

**Server IP/Ports**

|                          | IP          | Port |
|--------------------------|-------------|------|
| <input type="checkbox"/> | 10.1.41.100 | 443  |

[Delete]

**Certificate and private key**

**Certificate Info** [Certificate in PEM encoded form]

|                                                                                                                                                                                                                            |                                                                                                                                                                                    |
|----------------------------------------------------------------------------------------------------------------------------------------------------------------------------------------------------------------------------|------------------------------------------------------------------------------------------------------------------------------------------------------------------------------------|
| <b>Issued To</b><br>Common Name: plm.cisco.com<br>Email: balajisr@cisco.com<br>Organization: Cisco Systems, Inc<br>Organization Unit: ADBU<br>Locality:<br>State: CA<br>Country: US<br>Serial Number: 13887425866708370945 | <b>Issued By</b><br>Common Name: JOHNCHAMBERS<br>Email: balajisr@cisco.com<br>Organization: Cisco Systems, Inc<br>Organization Unit: ADBU<br>Locality:<br>State: CA<br>Country: US |
|----------------------------------------------------------------------------------------------------------------------------------------------------------------------------------------------------------------------------|------------------------------------------------------------------------------------------------------------------------------------------------------------------------------------|

**Validity**  
 Issued On: Wed Apr 08 16:39:45 UTC 2009  
 Expires On: Thu Apr 08 16:39:45 UTC 2010

**Fingerprint**  
 SHA1: E2:39:6C:73:28:5F:77:7C:A1:F6:EC:A3:1B:4D:87:A7:5A:17:94:A2  
 Base64: 4jlscyhd3yh9uyjG02Hp1oXIKI=

**Key**  
 Type: SHA1WithRSAEncryption  
 Size (Bits): 1024

[Generate self-signed certificate and private key](#)

[Import existing certificate and optionally private key](#)

[Export certificate and key](#)

[Submit] [Cancel]

To verify that the service is configured and the certificate is installed, use the **show crypto certificates** CLI command. The *Cisco Wide Area Application Services SSL Application Optimizer Deployment Guide* provides detailed SSL configuration steps:

[http://www.cisco.com/en/US/prod/collateral/contnetw/ps5680/ps6870/deployment\\_guide\\_c07-541981.html](http://www.cisco.com/en/US/prod/collateral/contnetw/ps5680/ps6870/deployment_guide_c07-541981.html)

## WAAS Implementation Caveats or Limitations

### WAAS and ACE Compression

Compression should not be enabled at both WAAS and ACE when both are part of the flow. When both WAAS and ACE are part of the traffic flow, compression should only be enabled on the WAAS and disabled on the ACE. In a future release, the ACE will be able to determine what packets have already been compressed by the WAAS and disable compression for those flows. The ACE may be manually configured to disable compression.

## Troubleshooting Commands

### Cisco WAE Commands

The following commands may be useful when troubleshooting the WAAS configuration:

- **show wccp status**—Verifies WCCP V2 is enabled.
- **show wccp services**—Verifies WCCP service 61 and 62 are active. Service 61 and 62 must be active.
- **show wccp routers**—Verifies the router can see the Cisco WAE. Notice that the router ID is the router loopback address. Sent To is the router interface on the Cisco WAE VLAN. All routers are defined and visible on the Cisco WAE.
- **show statistics dre**— This command displays the DRE general statistics for the WAE.
- **show statistics tfo**—This commands displays the (TFO) statistics for a WAE.
- **show cms secure-store**—Verity the status of the Secure Store
- **show accelerator ssl**—Verify the status of the SSL accelerator

The following are sample outputs of some of the previous commands:

```
WAE612-2-EDGE#show statistics tfo
Total number of connections : 324
No. of active connections : 2
No. of pending (to be accepted) connections : 0
No. of bypass connections : 116
No. of normal closed conns : 231
No. of reset connections : 91
 Socket write failure : 49
 Socket read failure : 0
 WAN socket close while waiting to write : 0
 AO socket close while waiting to write : 2
 WAN socket error close while waiting to read : 0
 AO socket error close while waiting to read : 40
 DRE decode failure : 0
 DRE encode failure : 0
 Connection init failure : 0
 WAN socket unexpected close while waiting to read : 0
 Exceeded maximum number of supported connections : 0
 Buffer allocation or manipulation failed : 0
 Peer received reset from end host : 0
 DRE connection state out of sync : 0
 Memory allocation failed for buffer heads : 0
 Unoptimized packet received on optimized side : 0
Data buffer usages:
```

```

Used size: 0 B, B-size: 0 B, B-num: 0
Cloned size: 36757 B, B-size: 52224 B, B-num: 67
Scheduler:
 Queue Size: IO: 0, Semi-IO: 0, Non-IO: 0

WAE7341-1#show statistics dre
Cache:
 Status: Usable, Oldest Data (age): 2h18m58s
 Total usable disk size: 503325 MB, Used: 0.00%
 Hash table RAM size: 2012 MB, Used: 0.00%

Connections: Total (cumulative): 321 Active: 1

Encode:
 Overall: msg: 8570, in: 83716 KB, out: 10982 KB, ratio: 86.88%
 DRE: msg: 8470, in: 83694 KB, out: 17236 KB, ratio: 79.41%
DRE Bypass: msg: 4595, in: 22329 B
 LZ: msg: 4074, in: 9265 KB, out: 2962 KB, ratio: 68.02%
LZ Bypass: msg: 4496, in: 7992 KB
 Avg latency: 0.327 ms Delayed msg: 17620
 Encode th-put: 29896 KB/s
 Message size distribution:
 0-1K=50% 1K-5K=10% 5K-15K=12% 15K-25K=10% 25K-40K=15% >40K=1%
Decode:
 Overall: msg: 1043, in: 187 KB, out: 665 KB, ratio: 71.86%
 DRE: msg: 967, in: 613 KB, out: 658 KB, ratio: 6.91%
DRE Bypass: msg: 874, in: 6988 B
 LZ: msg: 776, in: 185 KB, out: 616 KB, ratio: 69.88%
LZ Bypass: msg: 267, in: 1696 B
 Avg latency: 0.070 ms
 Decode th-put: 9144 KB/s
 Message size distribution:
 0-1K=76% 1K-5K=23% 5K-15K=0% 15K-25K=0% 25K-40K=0% >40K=0%

```

## WCCP Router Commands

- **sh ip wccp 61 [or 62]**—Verify that WCCP service 61 and 62 are active. The command shows global WCCP information and how the packets are redirected.
- **sh ip wccp 61 [or 62] detail**—Checks WCCP client hash or Layer 2 assignments. This command also checks the status of the WCCP client, the Cisco WAEs. The **sh ip wccp 61 detail** command shows detailed global WCCP information.
- **sh ip wccp interface detail**—Verifies which interface has WCCP configured. Identify all interfaces within a router or switch that have WCCP configured with ingress or egress for exclude-in redirection.
- **sh ip wccp 61 [or 62] view**—Verifies WCCP group membership.

The following is a sample output of the **show ip wccp** command executed on the 6509-1 core switch:

```

6509-1#show ip wccp
Global WCCP information:
 Router information:
 Router Identifier: 10.1.6.11
 Protocol Version: 2.0

 Service Identifier: 61
 Number of Service Group Clients: 1

```

```

Number of Service Group Routers: 1
Total Packets s/w Redirected: 14065
 Process: 0
 CEF: 14065
Redirect access-list: -none-
Total Packets Denied Redirect: 0
Total Packets Unassigned: 0
Group access-list: -none-
Total Messages Denied to Group: 0
Total Authentication failures: 0
Total Bypassed Packets Received: 0

Service Identifier: 62
 Number of Service Group Clients: 1
 Number of Service Group Routers: 1
 Total Packets s/w Redirected: 263
 Process: 0
 CEF: 263
 Redirect access-list: -none-
 Total Packets Denied Redirect: 0
 Total Packets Unassigned: 87
 Group access-list: -none-
 Total Messages Denied to Group: 0
 Total Authentication failures: 0
 Total Bypassed Packets Received: 0

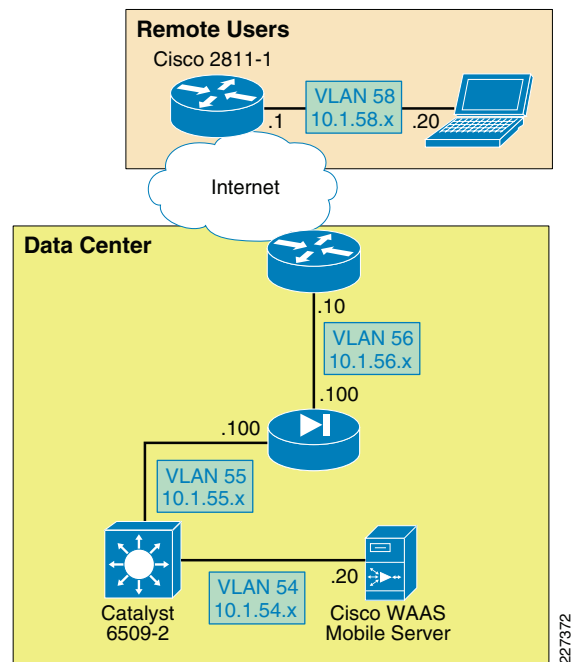
```

## WAAS Mobile Implementation and Configuration

### Network Topology

The test environment contains one WAAS Mobile server located in the data center and remote PTC clients connecting through a VPN service into a Cisco ASA appliance. The Internet connectivity is provided by a T1 connection. While several factors may impact Internet connectivity, the lab connection used 100ms and 400ms delay with 1 percent packet drop to simulate typical Internet connections. [Figure 27](#) shows the WAAS Mobile topology.

**Figure 27**      **WAAS Mobile Topology**

## WAAS Mobile Server

The WAAS Mobile server was installed on a Windows 2003 Enterprise server following these steps:

- Step 1** Install the server software by double-clicking on the **ServerSetup.exe** file.
- Step 2** When installation completes, a browser window will open and display the WAAS Mobile Manager Home page.
- Step 3** Enter the license key by clicking on the **WAAS Mobile Manager Server Configuration > Licensing** page.
- Step 4** Verify Delta Cache size and location by navigating to the **WAAS Mobile Manager Server Configuration > Advanced Settings > Delta Cache** screen.
- Step 5** By default, WAAS Mobile will attempt to configure a 275 GB cache. If there is insufficient space available, a fallback cache of 50 GB will be attempted. A minimum of 5 GB of disk space is required.
- Step 6** Start the server. Navigate to the **WAAS Mobile Manager Home > Status** page and click the **Start Server** button. [Figure 28](#) shows the server status.

**Figure 28**      **WAAS Mobile Manager Server**

By default, HTTPS traffic acceleration is disabled on the WAAS Mobile Manager. To accelerate Pro/E and Windchill HTTPS traffic, click Enable HTTPS Acceleration under **Client Configuration > HTTP/HTTPS Settings** as shown in [Figure 29](#).

**Figure 29**      **HTTPS Settings**

HOME      SERVER CONFIGURATION      CLIENT CONFIGURATION

Client Distributions  
Diagnostics  
User Interface  
Connection Settings  
**HTTP/HTTPS Settings**  
Exclusion Lists  
Accelerated Networks  
Proxied Process List  
File Shares  
Delta Cache Settings

**HTTPS Settings**      Distribution: RDANClientDistribution

☒ Enable HTTPS Acceleration

☒ Accelerate All HTTPS Sites  
☐ Accelerate Host Inclusion List Only

☐ Disable IE7 Check for Server Certificate Revocation

**Host Inclusion List**

Host Name:   
IP Address:

Add Remove Remove All

**Process Acceleration List**

Process Name:

Add Remove Remove All

iexplore.exe  
explorer.exe  
winword.exe  
powerpnt.exe  
excel.exe

**HTTPS Port Inclusion List**

443      Example: 443,444

When enabling HTTPS acceleration, it is recommended that HTTPS delta caching also be enabled. To enable delta caching, navigate to the **Client Configuration > Delta Cache settings** screen and enable HTTPS Caching, as shown in [Figure 30](#).

**Figure 30** *Delta Cache Settings*

Configuration details include:

- Desired Delta Cache Size:** 1024 MB
- Maximum Delta Cache Size:** 10240 MB
- Client delta cache size may not exceed this value.**
- Reduced Size Enabled:** ☒
- Reduced Delta Cache Size:** 256 MB
- Size if desired size does not fit.**
- Delta Cache Location:** %ALLUSERSPROFILE%\Application Data\Cisco\WAASMobile\DeltaCache\
- Paths can include Windows environment variables. For instance, %USERPROFILE%, %Temp%, ...**
- HTTPS Caching:** ☒ (This checkbox is circled in red in the original image)
- Encryption:** ☐

At the bottom of the page, there are two buttons: 'Apply Changes' and 'Restore Defaults'. The status bar at the top right indicates 'Status: RUNNING'.

## Create a Client Distribution

Follow these steps to create a client distribution:

- Step 1** Go to the Client Configuration section of the WAAS Mobile Manager and click on **Client Distributions**.
- Step 2** From the pull-down menu in the *Distributions* field, select **Create New Distribution**.
- Step 3** Enter the IP or DNS host name of the server in the *Server Address* field.
- Step 4** Enter a name and description for the distribution and click **Create**; after the distribution has been created, new links will appear. [Figure 31](#) shows the client distribution created for the test environment.

**Figure 31** WAAS Mobile Client Distribution

**Step 5** To distribute the client software, click on the **.exe** link at the bottom of the screen and save the distribution file. The link to the **.exe** file could also be E-mailed to users for self-install. To allow the client to view the **Advanced Tab**, go to **Client Configuration > User Interface** and select **Enable Advanced Tab**, as shown in Figure 32.

**Figure 32** WAAS Mobile Advanced Tab

 

- ☐ Use Simplified User Interface (tray icon with Exit option only)
- ☐ Use UTC time in Connection Monitor
- ☒ Enable Advanced Tab
- ☐ Disable User Generated System Reports

 At the bottom are 'Apply Changes' and 'Restore Defaults' buttons. The status 'Status: RUNNING' is shown in the top right corner.

Figure 33 shows the Delta Cache Settings configured for the user, with a 1GB local cache and the file location.

**Figure 33**      **Delta Cache Settings**

- Desired Delta Cache Size:** 1024 MB
- Maximum Delta Cache Size:** 10240 MB (Note: Client delta cache size may not exceed this value.)
- Reduced Size Enabled:** ☒
- Reduced Delta Cache Size:** 256 MB (Note: Size if desired size does not fit.)
- Delta Cache Location:** %ALLUSERSPROFILE%\Application Data\Cisco\WAASMobile\DeltaCache\ (Note: Paths can include Windows environment variables. For instance, %USERPROFILE%, %Temp%, ...)
- HTTPS Caching:** ☒
- Encryption:** ☐

At the bottom, there are buttons for 'Apply Changes' and 'Restore Defaults'.

## WAAS Mobile Configuration for Pro/ENGINEER

While Cisco WAAS acts on TCP connections in general, Cisco WAAS Mobile acts on individual well-defined applications. In order to optimize Pro/ENGINEER, the application must be added to the *Proxied Process List* in the Cisco WAAS Mobile Manager.

Figure 34 shows the steps to add Pro/ENGINEER to the proxied list. Under **Client Configuration > Proxied Process List**, enter the following:

- Process name: **xtop.exe**. This is the name of the Windows process used by Pro/ENGINEER.
- Under **Application Type**, select **1 – Generic Acceleration**.
- Under **Auto Reset Connection**, click on **Yes**.

### Note

Make sure to click on both **Add Process** and **Apply Changes** buttons to make the entries appear in the process list.

HOME

SERVER CONFIGURATION

CLIENT CONFIGURATION

Client Distributions

Diagnostics

User Interface

Connection Settings

HTTP/HTTPS Settings

Exclusion Lists

Accelerated Networks

**Proxied Process List**

File Shares

Delta Cache Settings

Data successfully updated.

WAAS Mobile Manager

Status: RUNNING

Proxied Process List

Distribution: RDANClientDistribution

Process Name: xtop.exe

Min Version: \*

Max Version: \*

Command Line: \*

Acceleration Type: 1 - Generic Acceleration

Application Name: Pro/Engineer

Auto Reset Connection: ☒ Yes ☐ No

Add Process

Remove Selected Processes

Restore Defaults

Apply Changes

# WAAS Mobile Client Installation

To install the WAAS Mobile client, follow these steps:

- |               |                                                                                                                               |
|---------------|-------------------------------------------------------------------------------------------------------------------------------|
| <b>Step 1</b> | Login to the client PC with administrator privileges and execute the previous generated <b>.exe</b> file.                     |
| <b>Step 2</b> | Follow the install wizard and restart the computer when asked.                                                                |
| <b>Step 3</b> | After registering, the client software will automatically start up and connect to WAAS Mobile Manager.                        |
| <b>Step 4</b> | Once connected, WAAS Mobile will start accelerating and the green icon will appear in the Windows System Tray and turn green. |

The following icons are displayed in the Windows System Tray of the client PC to indicate the status of WAAS Mobile:

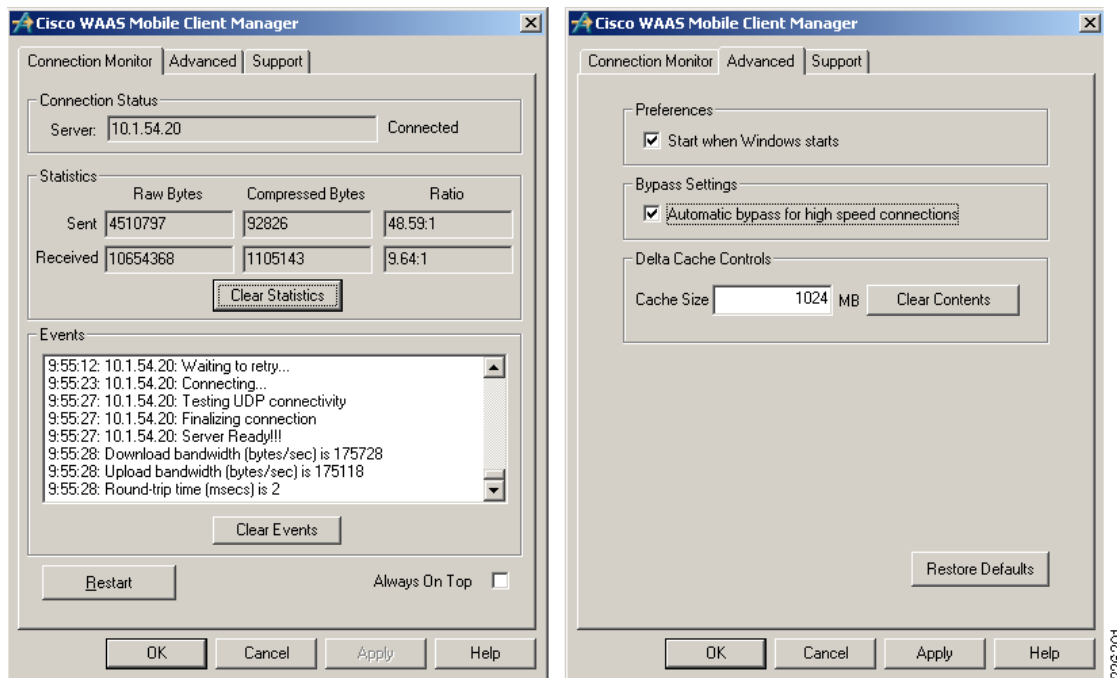
|                                                                                     |                                                                     |
|-------------------------------------------------------------------------------------|---------------------------------------------------------------------|
|  | <i>Connected</i> —WAAS Mobile is accelerating applications          |
|  | <i>User Disabled</i> —Application acceleration disabled by the user |

|                                                                                   |                                                                                                                                                                                              |
|-----------------------------------------------------------------------------------|----------------------------------------------------------------------------------------------------------------------------------------------------------------------------------------------|
|  | <i>Persistent Connection</i> —The client lost connection to the WAAS Mobile server but acceleration session is still active                                                                  |
|  | <i>Not Connected</i> —The client lost connection to the WAAS Mobile server and is not accelerating applications. This is also displayed when the client is connected to a high-speed network |

## Client Software Configuration

The client configuration can be easily managed from the central WAAS Mobile server, while the client has limited configuration options. [Figure 35](#) shows the WAAS Client Manager displaying connection statistics and the optional Advanced tab allowing the client to change delta cache and startup settings.

**Figure 35** WAAS Mobile Client Manager

## Cisco ASA Configuration

The ASA was configured to support remote VPN user connections. The [“Appendix C—Device Configurations”](#) section on page 106 shows the ASA detailed configuration.

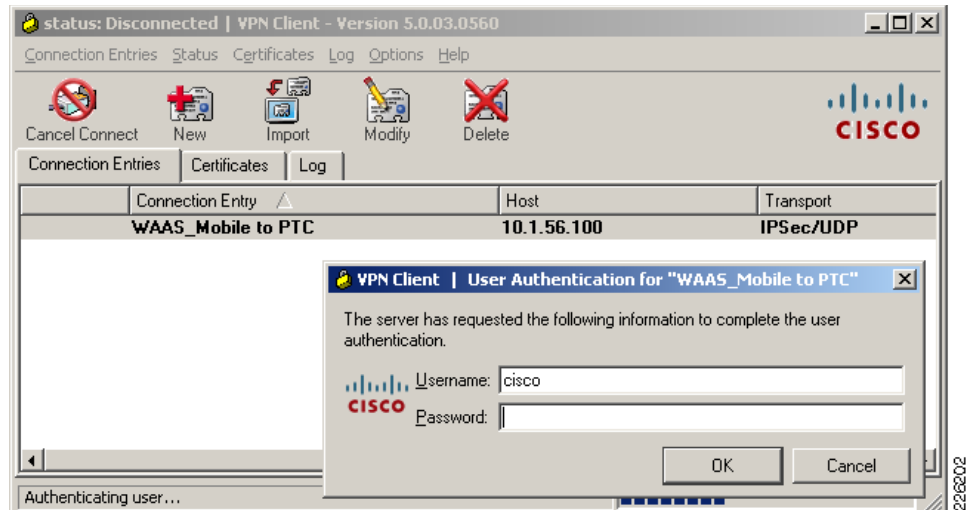
## Cisco VPN Client

In order to connect securely to the data center ASA, a VPN connection is established using the Cisco VPN client. For the test environment, local authentication was used to authenticate the user.

[Figure 36](#) shows a client connection to the outside interface of the ASA on IP address 10.1.56.100.

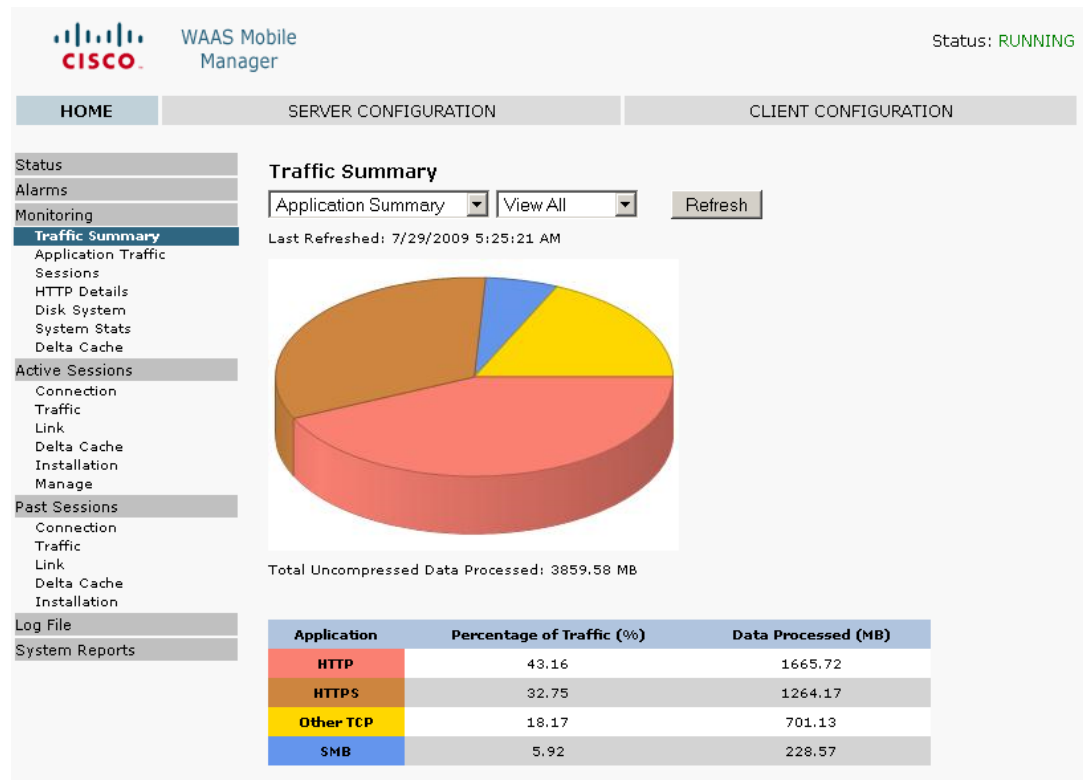
**Figure 36 Cisco VPN Client**

## System Reports

The WAAS Mobile Manager provides valuable reports to determine the acceleration benefits for an application. Figure 37 shows a sample report describing the traffic summary for different applications and details on how much traffic was processed.

**Figure 37 WAAS Mobile Manager**

# ACE Implementation and Configuration

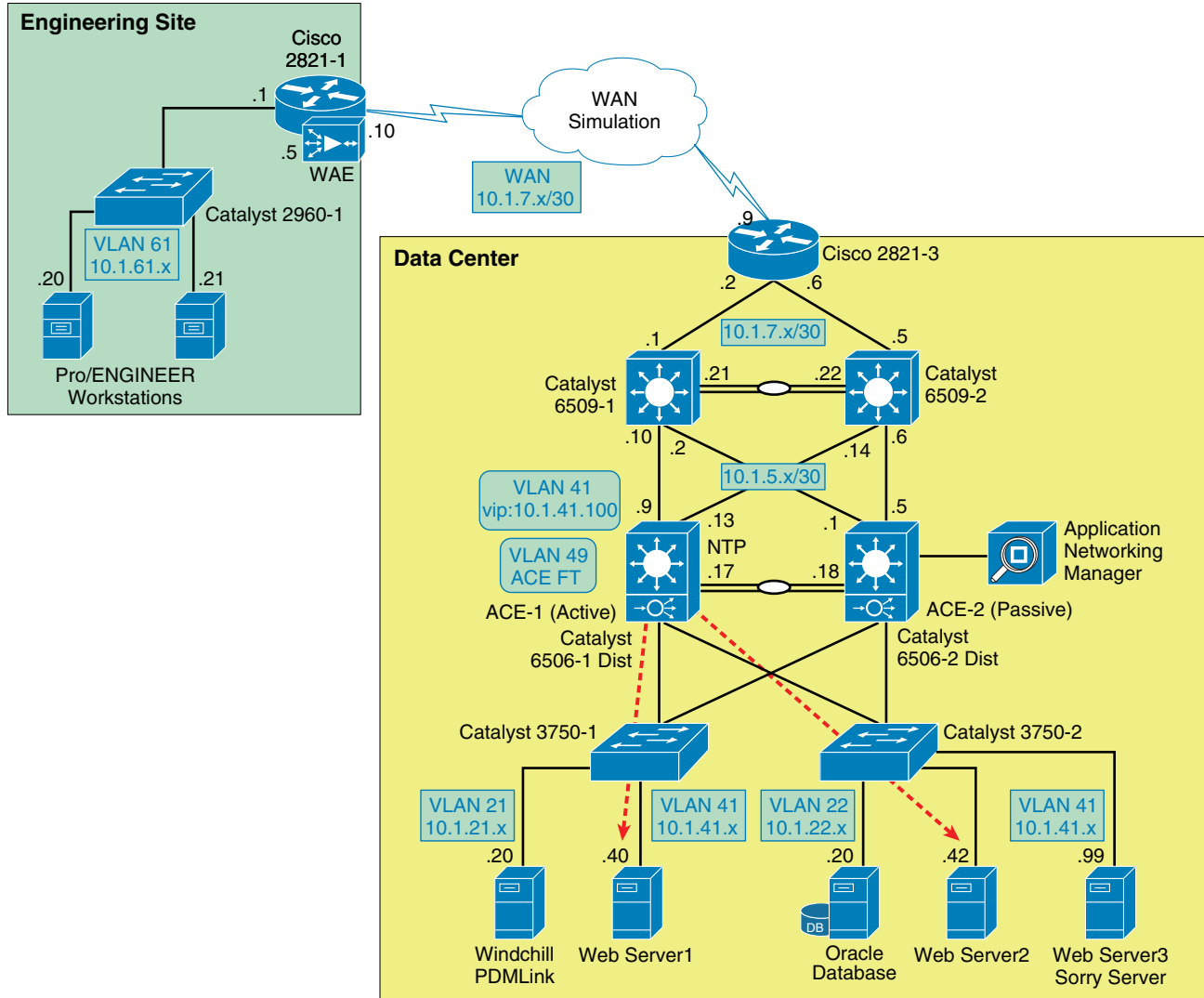
The Cisco ACE Modules for the Catalyst 6500 were configured in bridged mode, with both the client-side and server-side VLANs on the same subnet. Two ACE Modules were configured in fault-tolerant mode to ensure that network services and applications are always available. The following features were implemented:

- Serverfarms
- Virtualization
- Server health monitoring
- Layer-7 load balancing
- Persistence-based server cookie
- Connection replication for stateful failover
- Compression
- Redundancy

A web serverfarm was configured with two servers responding to user requests. The ACE Module was configured to provide load balancing between the servers and the remote PTC users. In case the servers were offline or unable to respond to users requests, a third server (sorry server) was configured to make users aware of the service disruption. For SSL sessions, the ACE was configured to terminate the SSL session and originate a new clear text session with the web servers.

## Network Topology

The Cisco ACE Module uses a range of Cisco application switching technologies, such as Layer 4 load balancing, Layer 7 content switching, caching and TCP processing. The Cisco ACE Module was deployed in the distribution layer, in front of a web serverfarm supporting the PTC application and Oracle database. As shown in [Figure 38](#), PTC clients reach the ACE through a single virtual IP (VIP) address (at 10.1.41.100) before reaching a server selected by the ACE. The ACE selects the best web server to service the request based on preconfigured settings.

**Figure 38** ACE Network Topology

## Features and Design Considerations

PTC offers a flexible environment supporting a large number of application servers. The web servers provide clients with access to the PTC applications without direct access to a PTC application server or database server. A web serverfarm allows the PTC application to support a large number of users while providing redundancy and high availability. The web serverfarm allows for the application to be operational while some servers are shutdown for maintenance or updates. The configuration used in the testing environment employed a load balanced web-tier for simplicity. The Windchill architecture also allows for clustered application servers and database tiers.

## High Availability and Load Balancing Features

For meeting high availability requirements, the Cisco ACE supports the configuration of two ACE Modules in redundant or fault tolerant mode. These modules are connected to different Cisco Catalyst 6500 switches to provide services even if one of the modules becomes unresponsive. Redundancy is only supported between ACE devices of the same type running the same software release.

By load balancing multiple servers in the serverfarm, the system is able to offer higher availability and scalability. This functionality can be extended to multiple serverfarms, such as PTC Windchill servers, web servers or database servers.

The Cisco ACE provides the following key functions:

- Provides server load balancing to multiple clients. Clients reach the serverfarm with a single virtual IP address and corresponding virtual hostname.
- Incoming requests are distributed according to configurable rules or predictors. The load-balancing method in use determines how the ACE selects a real server in a serverfarm to service a client request. Typical predictors include: round-robin, least-connections, least-loaded, etc.
- The Cisco ACE is able to monitor the health of the servers. Health monitoring probes run periodically to detect server scalability or failures. The Cisco ACE provides a large number of probes, such as ICMP, HTTP, SNMP, etc.
- Stickiness allows a client to maintain simultaneous or subsequent connections with the same server. Depending on the server load balancing policy, the ACE “sticks” a client to an appropriate server and sends all requests to that server, regardless of the load-balancing criteria. If the ACE determines that the client is not stuck to a particular server, it applies the normal load-balancing rules to the request. PTC’s Windchill solution does require session stickiness for proper application functionality.

**Note**

The *ACE Module Server Load-Balancing Configuration Guide* (see the [“Appendix B—Reference Documents”](#) section on page 106) provides more details on high availability features.

## Configuration Task Lists

### Catalyst 6500 and ACE Context

The ACE Modules are connected to the Cisco Catalyst 6500 switches in the distribution layer, which provide two main VLANs for connectivity. VLAN 41 is dedicated to the ACE virtual IP address (10.1.41.100) and VLAN 49 is dedicated for redundancy with the backup ACE Module. The Catalyst 6500 provides HSRP first-hop redundancy, with the 6506-1 being the active HSRP.

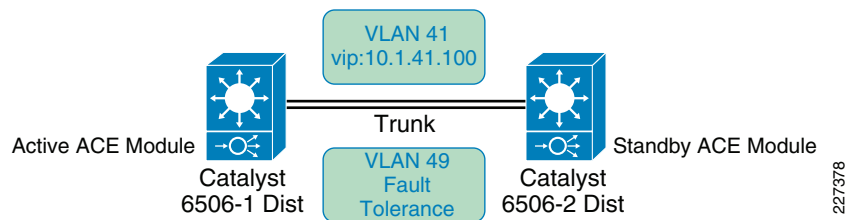
```
!
vlan 41
 name ACE_Server_Side
!
vlan 42
 name ACE_Management
!
vlan 49
 name ACE__FT
!
vlan 411
 name ACE_Client__Side
```

Assign VLANs to a group using the **svclc vlan-group** command. A maximum of 16 VLAN groups may be assigned:

```
!
svclc multiple-vlan-interfaces
svclc module 4 vlan-group 1,
svclc vlan-group 1 41,42,49,411
```

As shown in [Figure 39](#), the connection between the Catalyst 6500 switches is configured as a trunk, allowing all VLANs to reach both switches and ACE Modules.

**Figure 39** ACE Connections to Catalyst 6500

```
!
interface GigabitEthernet1/1
description Trunk_To_6506-2
switchport
switchport trunk encapsulation dot1q
switchport mode trunk
!
interface GigabitEthernet1/2
description Trunk_To_6506-2
switchport
switchport trunk encapsulation dot1q
switchport mode trunk
```

The PLM context is defined in the ACE Modules with the proper VLAN allocation:

```
ACE-1/Admin#
!
resource-class R1
limit-resource all minimum 0.00 maximum unlimited
limit-resource sticky minimum 10.00 maximum equal-to-min
!
context PLM
allocate-interface vlan 41
allocate-interface vlan 411
member R1
```

## Remote Management Access

By default, the ACE blocks all types of network management access. In order to allow protocols such as Telnet, HTTP, HTTPS or ICMP, a policy that allows network management protocols must be configured and applied to the proper interface.

**Step 1** Create a class map using the **class-map type management** command. The following class-map example allows Telnet, SSH, ICMP, HTTP and HTTPS:

```
class-map type management match-any REMOTE_ACCESS
```

```

description Remote access traffic match
201 match protocol telnet any
202 match protocol ssh any
203 match protocol icmp any
204 match protocol http any
205 match protocol https any
206 match protocol snmp any

```

- Step 2** Create a policy map for traffic destined to an ACE interface. To create a policy-map named REMOTE\_MGMT\_ALLOW\_POLICY, enter the following commands:

```

policy-map type management first-match REMOTE_MGMT_ALLOW_POLICY
 class REMOTE_ACCESS
 permit

```

- Step 3** Apply the policy map to the ACE interfaces to each context:

```

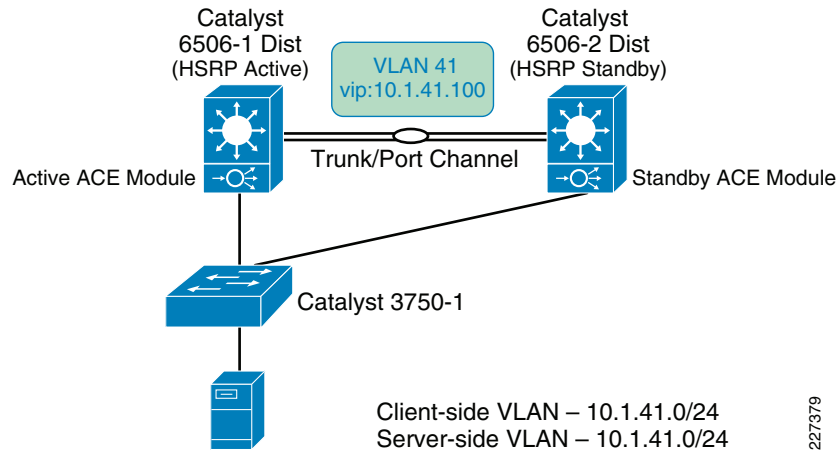
ACE-1/Admin#
!
interface vlan 42
 ip address 10.1.42.6 255.255.255.0
 alias 10.1.42.5 255.255.255.0
 peer ip address 10.1.42.7 255.255.255.0
 service-policy input REMOTE_MGMT_ALLOW_POLICY
 no shutdown

ACE-1/Admin# changeto PLM
ACE-1/PLM#
!
interface vlan 41
 description Server-Side interface
 service-policy input REMOTE_MGMT_ALLOW_POLICY
interface vlan 411
 description Client-Side interface
 service-policy input REMOTE_MGMT_ALLOW_POLICY

```

## Interfaces and Default Gateway

As shown in [Figure 40](#), the ACE Modules are connected to different Catalyst 6500 for redundancy. A trunk is configured between the Catalyst switches and the ACE allowing all VLANs. The ACE was deployed in Layer 2 (bridged) mode, bridging VLAN 41 and VLAN 411. VLAN 411 acts as the client-side VLAN and VLAN 41 as the server-side VLAN.

**Figure 40**      **Interfaces and Default Gateway**

An access list named **ALL** is used to permit or deny traffic through the interfaces as shown in the following example:

```
access-list ALL line 8 extended permit ip any any
access-list ALL line 20 extended permit icmp any any
```

```
interface vlan 41
 description Server-Side interface
 bridge-group 10
 access-group input ALL
 service-policy input REMOTE_MGMT_ALLOW_POLICY
 no shutdown
interface vlan 411
 description Client-Side interface
 bridge-group 10
 access-group input ALL
 access-group output ALL
 service-policy input REMOTE_MGMT_ALLOW_POLICY
 no shutdown
```

In bridged mode, a BVI interface is required to merge both client- and server-side VLANs as shown below:

```
interface bvi 10
 ip address 10.1.41.6 255.255.255.0
 alias 10.1.41.5 255.255.255.0
 peer ip address 10.1.41.7 255.255.255.0
 no shutdown
```

The Catalyst 6500 has interfaces defined for these VLANs and acts as the HSRP group for VLAN 411. All servers point to 10.1.41.1, the HSRP address for their default gateway. In this case, 6506-1 acts as the primary router:

```
On 6506-1 On 6501-2
interface Vlan411 interface Vlan411
ip address 10.1.41.2 255.255.255.0 ip address 10.1.41.3 255.255.255.0
standby 41 ip 10.1.41.1 standby 41 ip 10.1.41.1
standby 41 priority 110 standby 41 priority 90
standby 41 preempt standby 41 preempt
```

Flows initiated from the servers require an inbound access list to allow the flow on the interface where the request is received.

- No routing is needed on the ACE since traffic is bridged through
- Established flows are not disconnected when ACLs are removed, but new flows are not allowed
- Servers are not allowed to access their default gateway without proper access on the server-side VLAN

At a minimum, an ACL is required on the server-side VLAN to allow for server-initiated flows. On the ACE Module:

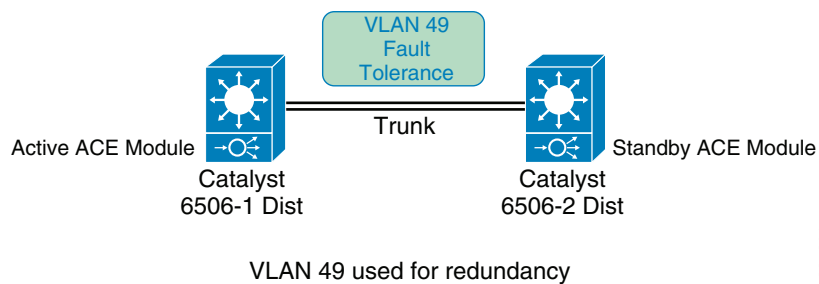
```
!
access-list ALL line 8 extended permit ip any any
!
interface vlan 41
 description Server-Side interface
 bridge-group 10
 access-group input ALL
```

## Redundant ACE Modules

Redundancy is configured with a maximum of two ACE modules in the same catalyst 6500 series switch or in separate switches. The ACE Modules must be of the same ACE type and software release. Redundancy provides a seamless switchover of flows in case an ACE becomes unresponsive or a critical host, interface or HSRP group fails.

Each module contains one or more fault-tolerant (FT) groups and each group consists of two members: one active and one in standby. A dedicated FT VLAN is used between the ACE Modules to transmit flow-state information and the redundancy heartbeat. This VLAN should not be used for normal network traffic. As shown in [Figure 41](#), VLAN 49 is configured as the FT VLAN.

**Figure 41** Redundant ACE Modules

227380

The following commands are required to enable redundancy at the ACE appliances using the Admin context. The **peer ip address** command allows the local member to communicate with the remote peer.

| ACE-1                                                                                                                                                                                                                                                                                                                                                                                                                   | ACE-2                                                                                                                                                                                                                                                                                                                                                                                                                                      |
|-------------------------------------------------------------------------------------------------------------------------------------------------------------------------------------------------------------------------------------------------------------------------------------------------------------------------------------------------------------------------------------------------------------------------|--------------------------------------------------------------------------------------------------------------------------------------------------------------------------------------------------------------------------------------------------------------------------------------------------------------------------------------------------------------------------------------------------------------------------------------------|
| <pre> ACE-1/Admin# ! ft interface vlan 49   ip address 10.1.49.1 255.255.255.0   peer ip address 10.1.49.2 255.255.255.0   no shutdown  ft peer 1   heartbeat interval 300   heartbeat count 10   ft-interface vlan 49 ft group 2   peer 1   priority 110   peer priority 105   associate-context Admin   inservice ! ft group 3   peer 1   priority 110   peer priority 105   associate-context PLM   inservice </pre> | <pre> switch/Admin# peer hostname ACE-1 ft interface vlan 49   ip address 10.1.49.2 255.255.255.0   peer ip address 10.1.49.1 255.255.255.0   no shutdown  ft peer 1   heartbeat interval 300   heartbeat count 10   ft-interface vlan 49 ft group 2   peer 1   priority 105   peer priority 110   associate-context Admin   inservice ! ft group 3   peer 1   priority 105   peer priority 110   associate-context PLM   inservice </pre> |

The **show ft groups status** command is used to verify that redundancy is enabled. The following command shows that ACE-1 is in Active state.

ACE-1/Admin# **show ft group status**

```

FT Group : 2
Configured Status : in-service
Maintenance mode : MAINT_MODE_OFF
My State : FSM_FT_STATE_ACTIVE
Peer State : FSM_FT_STATE_STANDBY_HOT
Peer Id : 1
No. of Contexts : 1

FT Group : 3
Configured Status : in-service
Maintenance mode : MAINT_MODE_OFF
My State : FSM_FT_STATE_ACTIVE
Peer State : FSM_FT_STATE_STANDBY_HOT
Peer Id : 1
No. of Contexts : 1

```

## Real Server and Serverfarm

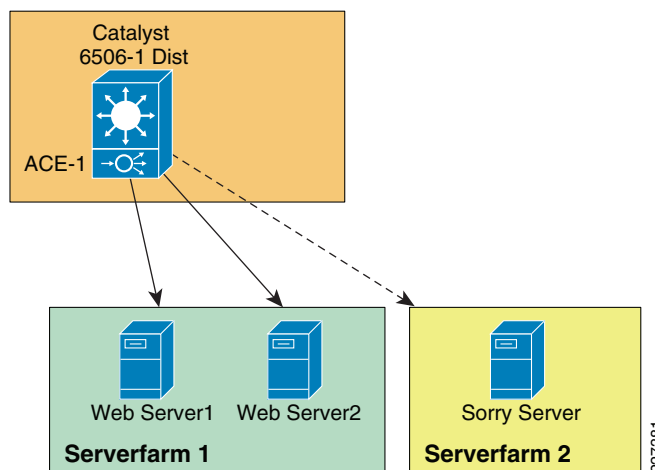
Real servers are dedicated physical servers configured in groups called serverfarms. Three web servers were configured to provide PTC services. These real servers are used by the ACE to send intended traffic based on certain criteria, while a *sorry* server was configured to alert users of any service disruptions.

The following configurations show the three real servers with their respective IP addresses.

```
rserver host SERVER1
 description Web_Server_1
 ip address 10.1.41.40
 inservice
rserver host SERVER2
 description Web_Server_2
 ip address 10.1.41.42
 inservice
rserver redirect SORRY_SERVER
 webhost-redirection http://10.1.41.99/
 inservice
```

A serverfarm is a logical collection of real servers that the ACE selects based on certain sets of criteria. Serverfarms contain the same content and typically reside in the same physical location in a data center. The two web servers in Serverfarm 1 (see [Figure 42](#)) serve requests from PTC clients, while the sorry server is accessed only when the servers in Serverfarm 1 are not available.

**Figure 42**      **Serverfarms**

The following shows how the two servers in SFARM1 and a sorry server in SFARM2 were configured:

```
ACE-1/PLM#
serverfarm host SFARM1
 predictor leastconns
 rserver SERVER1 80
 inservice
 rserver SERVER2 80
 inservice
serverfarm redirect SFARM2
 rserver SORRY_SERVER
 inservice
```

## Session Persistence (Stickiness)

Session Persistence allows multiple connections from the same client to be directed to the same real server for the duration of a session. Persistence is required by Windchill and PTC recommends the use of the HTTP cookie method as the primary type of persistence, but other forms of persistence are also expected to work. The ACE supports several sticky methods, including source and/or destination IP address, HTTP cookie, HTTP header, etc.

- With IP Address Stickiness, the source IP address, the destination IP address, or both may be used to identify individual clients. A possible drawback of using a source IP address is that client connections may be established through a proxy, making it an unreliable indicator of the true source of the request.
- HTTP Cookie Stickiness allows the ace to uniquely identify clients by inserting a small data structure within the HTTP header and storing it at the client. The ACE uses the information in the cookie to direct the content request to the appropriate server. Cookie stickiness is active only during the browser session.
- With HTTP Header Stickiness, a unique portion of the HTTP header may be used to provide stickiness and direct request to the appropriate servers.

With cookie insert, the ACE inserts a cookie on behalf of the server upon the return request, even when the servers are not configured to set cookies. The cookie contains information used by the ACE to ensure persistence to a specific real server.

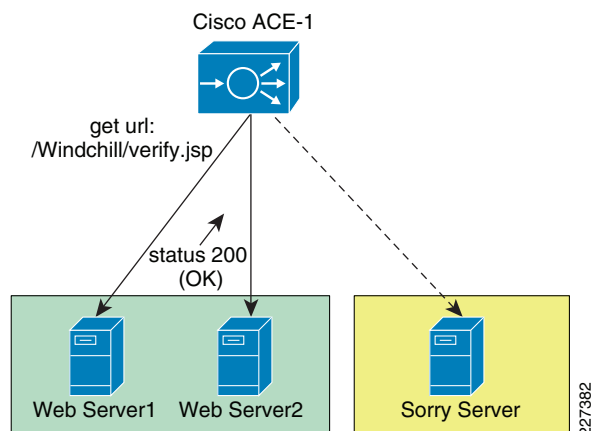
The following commands define the cookie insert and how they are applied to the proper policy map:

```
sticky http-cookie ACE_COOKIE C-STICKY
 cookie insert browser-expire
 serverfarm SFARM1 backup SFARM2
!
policy-map type loadbalance first-match L7_VIP_POLICY
 class class-default
 sticky-serverfarm C-STICKY
```

## Health Monitoring

The ACE is able to monitor the state of a server by sending out probes. The ACE verifies the server response and checks for any network problems that can prevent a client from reaching a server. Based on the server response, the ACE can place the server in or out-of-service, and can make reliable load-balancing decisions. The ACE supports 1,000 unique probe configurations, including ICMP, HTTP, and other predefined health probes.

The HTTP probe issues an HTTP request to the server for an expected string and status code. The ACE then compares the received response, looking for a string in the received page. If the request fails, the server is marked as failed. [Figure 43](#) shows the probe interaction between the ACE and the web servers.

**Figure 43 Health Monitoring**

For the test environment, an HTTP probe was used. The probe is configured to access the **/Windchill/verify.jsp** page and expects a status 200 (OK). The probe is then applied to the serverfarm. The default installation of Windchill does not include the **verify.jsp** page used in the testing, but can be obtained by contacting PTC Technical Support. The page that is accessed by the probe must be in an anonymously accessible location on the web server.

In the following example, using the *interval* parameter, a probe is sent every 30 seconds to the server. Before the ACE marks a server as failed, it must detect that probes have failed a consecutive number of times. By default when three consecutive probes have failed the ace marks the server as failed. In the lab configuration the *faildetect* parameter was set to two retries.

After the ACE marks a server as failed, it waits a period of time and then sends the probe to the failed server. When a number of consecutive successful probes are received the server is marked as passed. In the lab configuration, failed servers were probed every 30 seconds using the **passdetect interval** command, and three successful probe responses were required before the server was brought back into the serverfarm.

```
http HTTPPROBE
 interval 30
 faildetect 2
 passdetect interval 30
 passdetect count 3
 request method get url /Windchill/verify.jsp
 expect status 200 200
 open 1
!
serverfarm host SFARM1
 probe HTTPPROBE
 rserver SERVER1
 inservice
 rserver SERVER2
 inservice
```

## Layer-7 Load Balancing

Cisco ACE supports both Layer 4 and Layer 7 load balancing. Layer 7 load balancing is deployed in this environment since features such as cookie sticky are enabled. Cisco ACE uses class-map, policy-map, and service-policies to classify and take action on incoming user requests.

For the test environment, the following steps were used to configure load balancing:

- Step 1** Configure the 10.1.41.100 virtual IP (VIP) address using the **class-map** command. The following commands allow both HTTP and HTTPS traffic to reach the VIP address.

```
class-map match-all L4_VIP_ADDRESS_CLASS
 2 match virtual-address 10.1.41.100 tcp eq www
```

- Step 2** Configure a second class-map to allow HTTPS traffic for each the same VIP:

```
class-map match-all L4-CLASS-HTTPS
 2 match virtual-address 10.1.41.100 tcp eq https
```

- Step 3** Define a policy-map of type **loadbalance** to associate the proper serverfarms:

```
policy-map type loadbalance http first-match HTTPS-POLICY
 class class-default
 serverfarm SFARM1
 action urlrewrite
policy-map type loadbalance first-match PTC-REDIRECT
 class class-default
 serverfarm PTC-REDIRECT
```

- Step 4** Multiple VIP class-maps may be assigned to a multi-match policy map. The following policy-map associates the loadbalance policy-maps defined in in the previous step.

```
policy-map multi-match L4_VIP_POLICY
 class L4-CLASS-HTTPS
 loadbalance vip inservice
 loadbalance policy HTTPS-POLICY
 ssl-proxy server CISCO-SSL-PROXY
 class L4_VIP_ADDRESS_CLASS
 loadbalance vip inservice
 loadbalance policy PTC-REDIRECT
 loadbalance vip icmp-reply
```

- Step 5** Associate the policy-map to the interface VLAN:

```
interface vlan 411
 description Client-Side interface
 bridge-group 10
 access-group input ALL
 access-group output ALL
 service-policy input L4_VIP_POLICY
```

## ACE Compression

The ACE supports compressing packets to improve site performance and to offload the compression work from the web servers or clients. By performing compression on the ACE, the servers can provide other services to clients and provide faster response times. By default, ACE compression is disabled. When compression is enabled, the ACE compresses data in the HTTP GET or POST responses from the real servers. The ACE does not compress HTTP requests from clients or the HTTP headers in the server responses.

PTC's default configuration for the Apache web server enables web server compression for HTML/TXT content only. Other mime types are not included by default. Web server compression can be completely disabled and offloaded to the ACE.

**Note**

Compression was not tested in this document. The first release of this deployment guide extensively focused on compression. Refer to the *Cisco Distributed Research and Development Solution Deployment Guide for PTC Windchill version 1.0* (see the [“Appendix B—Reference Documents”](#) section on page 106) for details.

To enable compression on the ACE follow these steps:

- Step 1** Create a policy-map and specify the compression method. In the test environment, gzip compression was enabled.

```
policy-map type loadbalance first-match L7_VIP_POLICY
 class class-default
 compress default-method gzip
```

- Step 2** Specify the parameter map to be used for compression and specify the MIME type. The default is text/\* which includes all text MIME types, such as text/html and text/plain.

```
parameter-map type http HTTP_COMPRESSION
 persistence-rebalance
 compress minimum-size 1024
 compress mimetype "text/*"
 compress mimetype "application/pdf"
 compress mimetype "application/javascript"
 compress mimetype "application/msword"
```

- Step 3** Apply the policy map to the L4\_VIP\_POLICY:

```
policy-map multi-match L4_VIP_POLICY
 class L4_VIP_ADDRESS_CLASS
 appl-parameter http advanced-options HTTP_COMPRESSION
```

## Flash Forward Acceleration

The goal of Flash Forward is to eliminate the network delays associated with embedded web objects, such as images, style sheets, etc. Flash Forward combines the local object storage with dynamic renaming of embedded objects to enforce object freshness within the parent HTML page.

Without Flash Forward, the user experiences delays when pages with graphic images load because each object requires validation to ensure that the user has the latest version. Each validation involves an HTTP request from the client to the server, but Flash Forward guarantees that clients request only the latest objects and never issue validation requests for objects in the browser cache that the ACE has determined to be valid.

Flash Forward places the responsibility for validating object freshness on the ACE rather than on the client, making the process more efficient.

**Note**

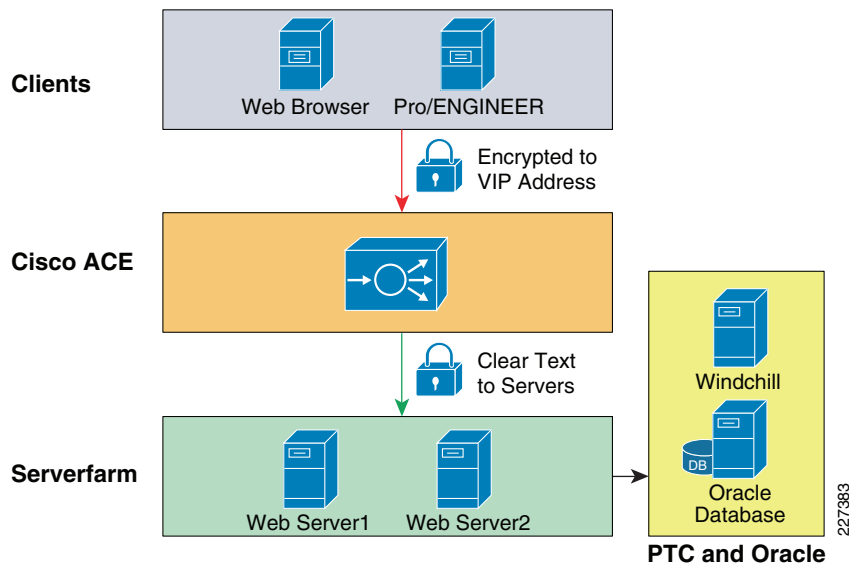
As of this writing, the ACE module does not support Flash Forward or other acceleration features. The first release of this deployment guided tested Flash Forward with the ACE 4710 appliances extensively. The *Cisco Distributed Research and Development Solution Deployment Guide for PTC Windchill version 1.0* (see [“Appendix B—Reference Documents”](#) section on page 106) provides more details.

## SSL Termination

SSL termination refers to configuring an ACE context for a frontend application in which the ACE operates as an SSL server communicating with a client. The ACE operates as a virtual SSL server by adding security services between the Windchill or Pro/E client and the server. All inbound SSL flows from a client terminate at the ACE. Once the connection is terminated, the ACE decrypts the ciphertext from the client and sends the data as clear text to a Web Server.

Figure 44 shows the SSL interaction between the client, the ACE and the Web servers.

**Figure 44** *SSL Termination*

Terminating client SSL sessions on a network-based appliance such as the Cisco ACE offers several benefits:

- It allows for traffic to be inspected by Intrusion Detection Systems (IDS) or other application layer analysis tools that inspect unencrypted traffic.
- It allows for cookie persistence to operate since the HTTP header must be unencrypted to view the cookie.
- It simplifies the management of certificates, since certificates are only installed on the Cisco ACE Modules as opposed to every server. Certificates must also be added manually to the standby ACE Module.

### Note

The discussion of certificates, other than the server certificate on the Cisco ACE, is outside the scope of this document. A thorough understanding of certificates and server authentication is required for anyone deploying SSL PTC applications with or without the Cisco ACE.

To following are the general steps to configure the ACE Module for SSL operation:

- Configure the ACE for server load balancing (SLB).
- A policy map is configured to define the SSL session parameters and client/server authentication tools, such as the certificate and RSA key pair.

- Before enabling the ACE for SSL termination, a digital certificate must be imported along with its corresponding public and private key pair. For testing purposes, the ACE includes a series of utilities that can generate a key pair or a certificate signing request (CSR) that can be signed by a Certificate of Authority (CA). When the CA signs the CSR, it becomes a certificate that can be used on the ACE.

A key and certificate may be imported to the desired ACE context using the Secure File Transfer Protocol (SFTP), File Transfer Protocol (FTP), Trivial File Transfer Protocol (TFTP), or simply pasted into the ACE using the **crypto import terminal** command.

```
ACE-1/PLM# ACE-1/PLM# crypto import terminal PTCCERT1.PEM
Please enter PEM formatted data. End with "quit" on a new line.
```

### Step 1

```
ACE-1/PLM# crypto import terminal PTCKEY1.PEM passphrase 1234
Please enter PEM formatted data. End with "quit" on a new line.
```

```
-----BEGIN RSA PRIVATE KEY-----
```

**Step 2** Verify that the files have been imported as shown below:

```
ACE-1/PLM# show crypto files
```

| Filename     | File<br>Size | File<br>Type | Expor<br>table | Key/<br>Cert |
|--------------|--------------|--------------|----------------|--------------|
| PTCCERT1.PEM | 1249         | PEM          | Yes            | CERT         |
| PTCKEY1.PEM  | 887          | PEM          | Yes            | KEY          |

**Step 3** To verify that the public keys in the files PTCCERT.PEM and PTCKEY1.PEM match, enter the following:

```
ACE-1/PLM# crypto verify PTCCERT1.PEM PTCKEY1.PEM
```

```
Keypair in PTCKEY1.PEM matches certificate in PTCCERT1.PEM.
```

**Step 4** Create an SSL proxy server service to define the handshake parameters to be applied to a policy map.

```
ssl-proxy service CISCO-SSL-PROXY
key PTCKEY1.PEM
cert PTCCERT1.PEM
```

**Step 5** Create a class-map and configure it with the input traffic match criteria as required. The VIP address is configured with an IP address of 10.1.41.100 to match on HTTPS traffic:

```
class-map match-all L4-CLASS-HTTPS
2 match virtual-address 10.1.41.100 tcp eq https
```

**Step 6** Create a policy-map to associate the class-map created in the previous step:

```
policy-map multi-match L4_VIP_POLICY
class L4-CLASS-HTTPS
loadbalance vip inservice
loadbalance policy HTTPS-POLICY
ssl-proxy server CISCO-SSL-PROXY
class L4_VIP_ADDRESS_CLASS
loadbalance vip inservice
loadbalance policy PTC-REDIRECT
loadbalance vip icmp-reply
```

**Step 7** Apply the policy-map to the proper interface:

```
!
interface vlan 411
service-policy input L4_VIP_POLICY
```

At this point, the Cisco ACE should be able to terminate SSL connections and forward traffic to the servers in clear text.

## HTTP Header Rewrite

Since the web servers are unaware that an incoming client HTTP request was terminated on the ACE, the application may redirect the client to an unsecured HTTP link rather than the secure HTTPS link. The server may issue 302 redirects as HTTP instead of HTTPS and since the ACE only accepts connections on port 443, the HTTP connection from the client may be terminated.

To solve this problem, the ACE modifies the redirected URL from HTTP to HTTPS in the **Location** header before sending the response to the client. The following commands enable HTTP header rewrite:

---

**Step 1** Define an action list with the proper rewrite location

```
action-list type modify http urlrewrite
 ssl url rewrite location ".*"
```

**Step 2** Apply the action list to a policy map:

```
policy-map type loadbalance http first-match HTTPS-POLICY
 class class-default
 serverfarm SFARM1
 action urlrewrite
```

**Step 3** Apply the url rewrite under the L4\_VIP\_POLICY policy map:

```
policy-map multi-match L4_VIP_POLICY
 class L4-CLASS-HTTPS
 loadbalance vip inservice
 loadbalance policy HTTPS-POLICY
 ssl-proxy server CISCO-SSL-PROXY
```

---

## Redirect Server

For cases where client requests originate using HTTP or when the security policy only accepts SSL connections, the ACE is able to send a redirect to the client using the Redirect Server feature. This feature is useful for cases where clients do not realize that secure SSL connections are a requirement. To enable the Redirect Server, follow these steps:

---

**Step 1** Define a redirect server using the **webhost-redirection** command. This command sends an HTTPS redirect to the client while maintaining the requested domain and URL. The relocation string supports the following special characters:

- %h—Inserts the hostname from the request host header
- %p—Inserts the URL path string from the request

```
rserver redirect PTC-REDIRECT
 webhost-redirection https://%h/%p 302
 inservice
```

**Step 2** Define a serverfarm:

```
serverfarm redirect PTC-REDIRECT
 rserver PTC-REDIRECT
 inservice
```

**Step 3** Allow HTTP traffic to reach the VIP:

```
class-map match-all L4_VIP_ADDRESS_CLASS
 2 match virtual-address 10.1.41.100 tcp eq www
```

**Step 4** Attach the serverfarm to a policy map:

```
policy-map type loadbalance first-match PTC-REDIRECT
class class-default
serverfarm PTC-REDIRECT
```

**Step 5** Link the class map and policy map:

```
policy-map multi-match L4_VIP_POLICY
class L4_VIP_ADDRESS_CLASS
loadbalance vip inservice
loadbalance policy PTC-REDIRECT
loadbalance vip icmp-reply
```

## Configure Windchill for HTTPS

The following commands are required on the Windchill server to allow for HTTPS connections.

**Step 1** Edit the following properties in the `\ptc\Windchill\site.xconf` file:

```
<Property name="wt.webserver.protocol" overridable="true"
targetFile="codebase/wt.properties"
value="https"/>
<Property name="wt.webserver.port" overridable="true"
targetFile="codebase/wt.properties"
value="443"/>
<Property name="wt.webserver.codebase" overridable="true"
targetFile="codebase/wt.properties"

value="$(wt.webserver.protocol)\://$(wt.rmi.server.hostname):$(wt.webserver.port)/$(wt
.webapp.name)"/>
```

**Step 2** run `xconfmanager -p` after changes and restart Tomcat and Method servers.

## Apache HTTP Keepalives in SSL environments

In some environments that use proxies (i.e., reverse proxy) and/or load balancers, the proxy and/or load balancer keeps the connection open with keepalives. During testing, PTC applications were affected by the use of keepalives.

Keepalives must be disabled for Windows Internet Explorer connections in HTTPS/SSL environments.

To disable keepalives add the following lines to the **additions.conf** file, located under the **<Apache>\conf\extra\** directory on the Apache web servers:

```
BrowserMatch ".*MSIE.*" \
nokeepalive ssl-unclean-shutdown \
downgrade-1.0 force-response-1.0
```

For more details, consult the following TPI from PTC:

TPI 143113: <https://www.ptc.com/appserver/cs/view/solution.jsp?n=143113>

## End-to-End SSL

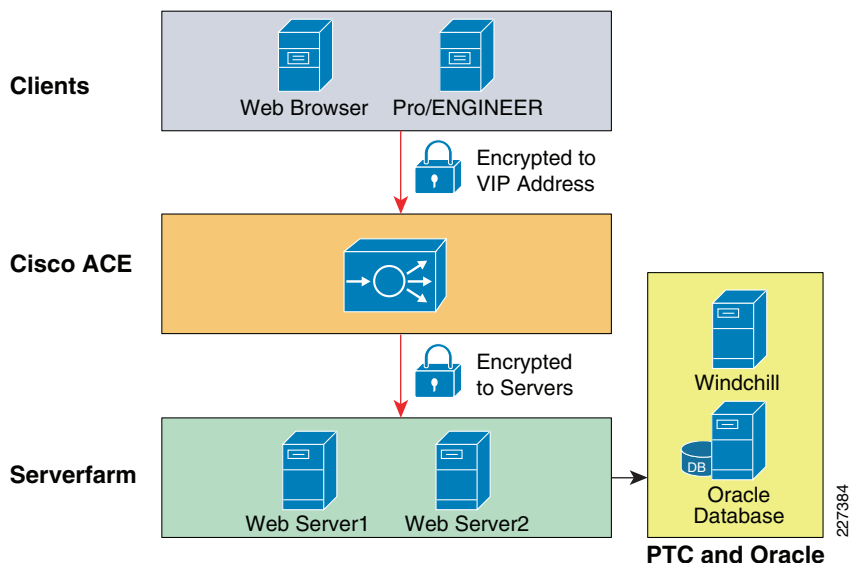
With end-to-end SSL configuration, the ACE establishes and maintains SSL connections between the client at one end of the connection, and the server at the other end of the connection. With end-to-end SSL, the ACE performs the following functions:

- Terminates an SSL session with the client (frontend connection)
- Initiates an SSL session with the server (backend connection)
- Load-balances the backend content

End-to-end SSL is a requirement in environments that require protecting the conversation between client and servers at all network points. The extra overhead of performing SSL at the server can have a performance impact of 20 to 30 percent. PTC applications are able to operate in this mode.

Figure 45 shows how traffic is encrypted from the client to the server. With this type of connection, Intrusion Detection Systems (IDS) or other application layer analysis tools are not able to access the traffic for analysis. In addition, certificates have to be loaded on each server.

**Figure 45** *End-to-End SSL*

In order to support cookie persistence, the ACE decrypts the session to examine the header contents and select the appropriate server to service the request. Before sending the request to the server traffic is once again encrypted.

To configure in to end-to-end SSL, a proxy client is added facing the servers and added to policy map of type loadbalance.

```
ssl-proxy service CISCO-SSL-PROXY
 key PTCKEY1.PEM
 cert PTCERT1.PEM
!
policy-map type loadbalance http first-match HTTPS-POLICY
 class class-default
 serverfarm PTC-HTTPS
 action urlrewrite
 ssl-proxy client CISCO-SSL-PROXY
!
policy-map multi-match L4_VIP_POLICY
 class L4-CLASS-HTTPS
```

```
loadbalance vip inservice
loadbalance policy HTTPS-POLICY
ssl-proxy server CISCO-SSL-PROXY
```

The complete configuration is provided in the [“Appendix C—Device Configurations”](#) section on page 106.

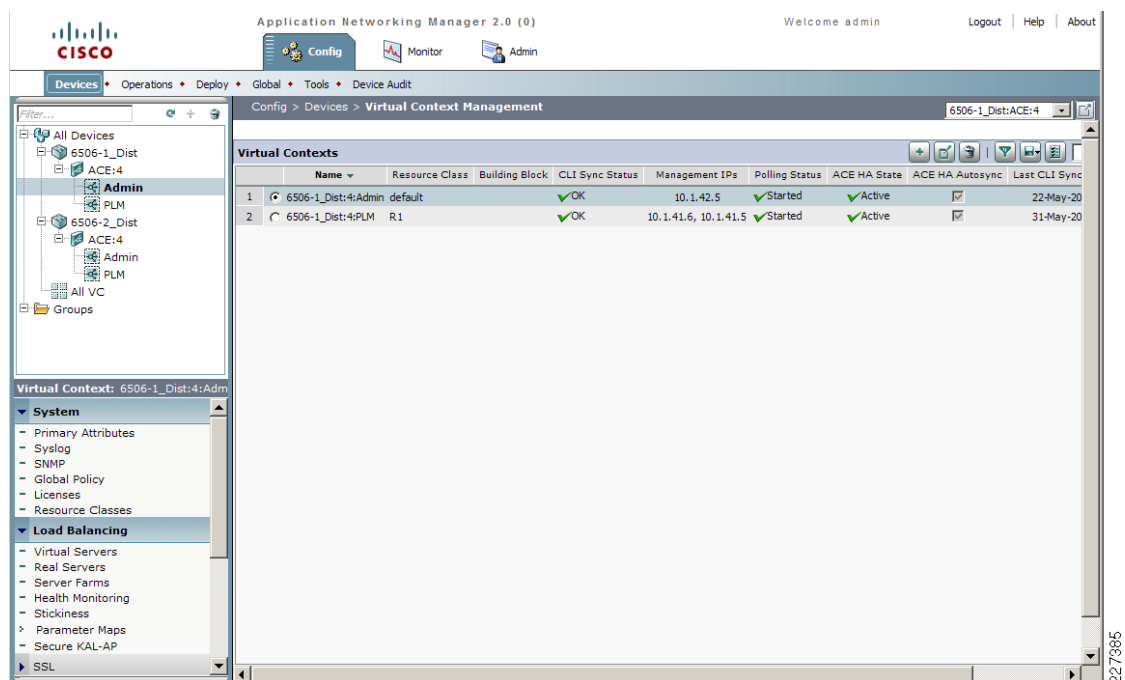
## Application Networking Manager

The Application Networking Manager (ANM) software helps enable centralized provisioning, operations, and basic monitoring of Cisco ACE by providing a unified interface for troubleshooting, maintenance, operations, and monitoring. ANM supports several data center networking devices, including the Cisco ACE modules and Cisco ACE 4710 appliances.

[Figure 46](#) to [Figure 48](#) show how the ANM was used in the lab environment to configure and monitor the ACE Modules used during testing.

[Figure 46](#) shows the ACE Modules managed by the ANM. The two Catalyst 6500 switches are displayed, each one supporting an ACE module.

**Figure 46** ACE Modules

The ANM can be used to define all load-balancing properties such as virtual servers, real servers, health monitoring, etc. [Figure 47](#) shows the virtual servers used during testing; one virtual server dedicated to http traffic and the other to HTTPS.

Figure 47 Virtual Servers

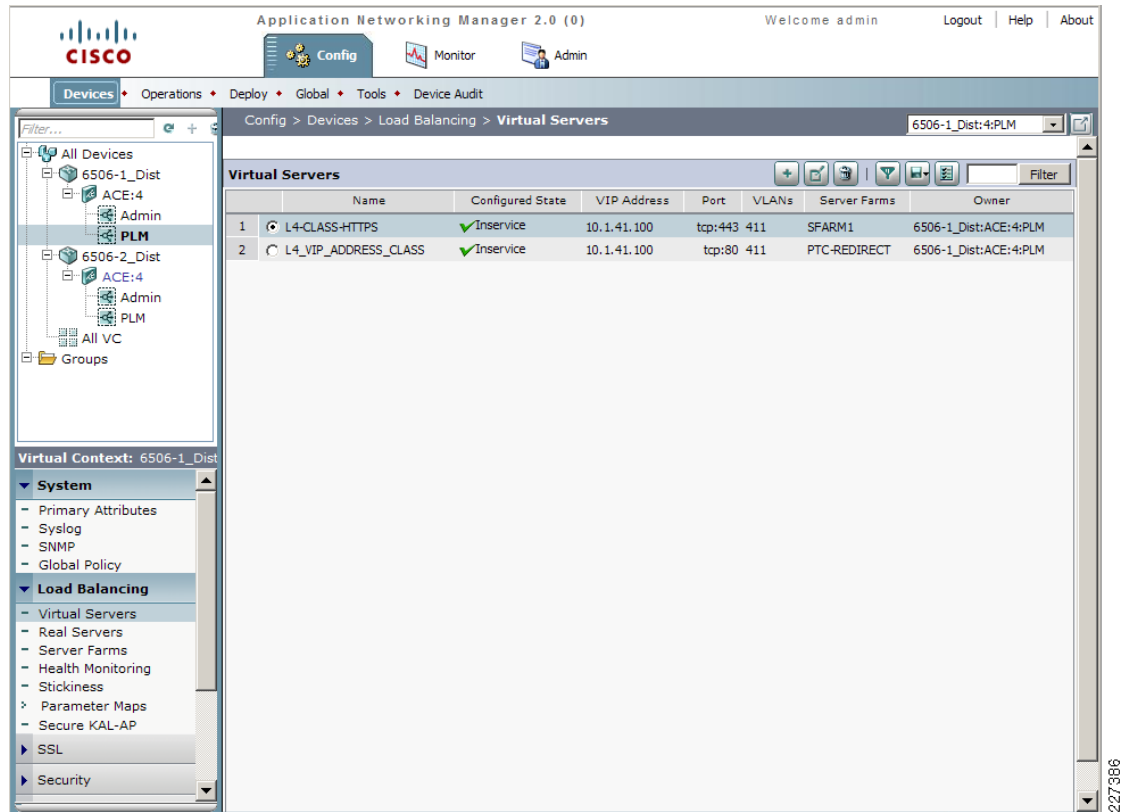
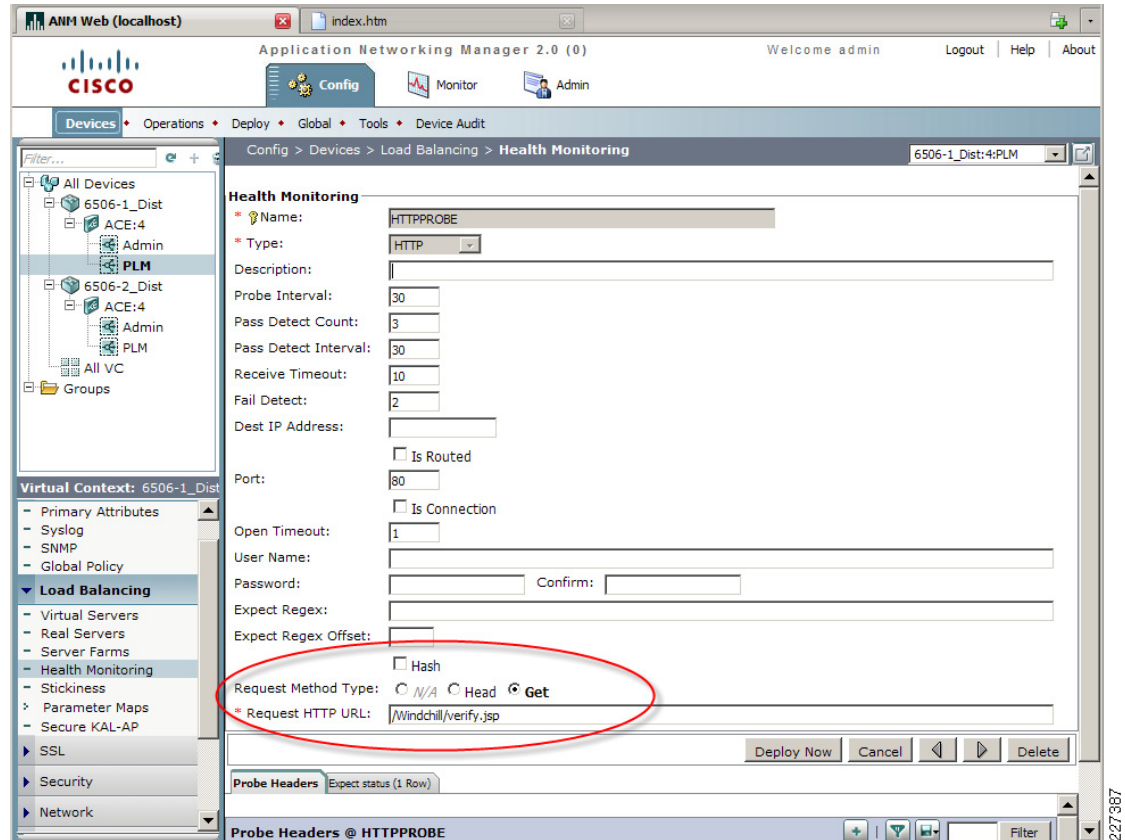

Figure 48 shows the configuration screen to define the health monitoring probe. In this case, the ACE Module performs an HTTP GET for the **verify.jsp** file.

**Figure 48** Health Monitoring

## SSL Configuration

The ANM provides detailed instructions for configuring SSL on the ACE Module. [Figure 49](#) shows a visual sequence of the typical steps involved in configuring SSL.

Figure 49 SSL Setup Sequence

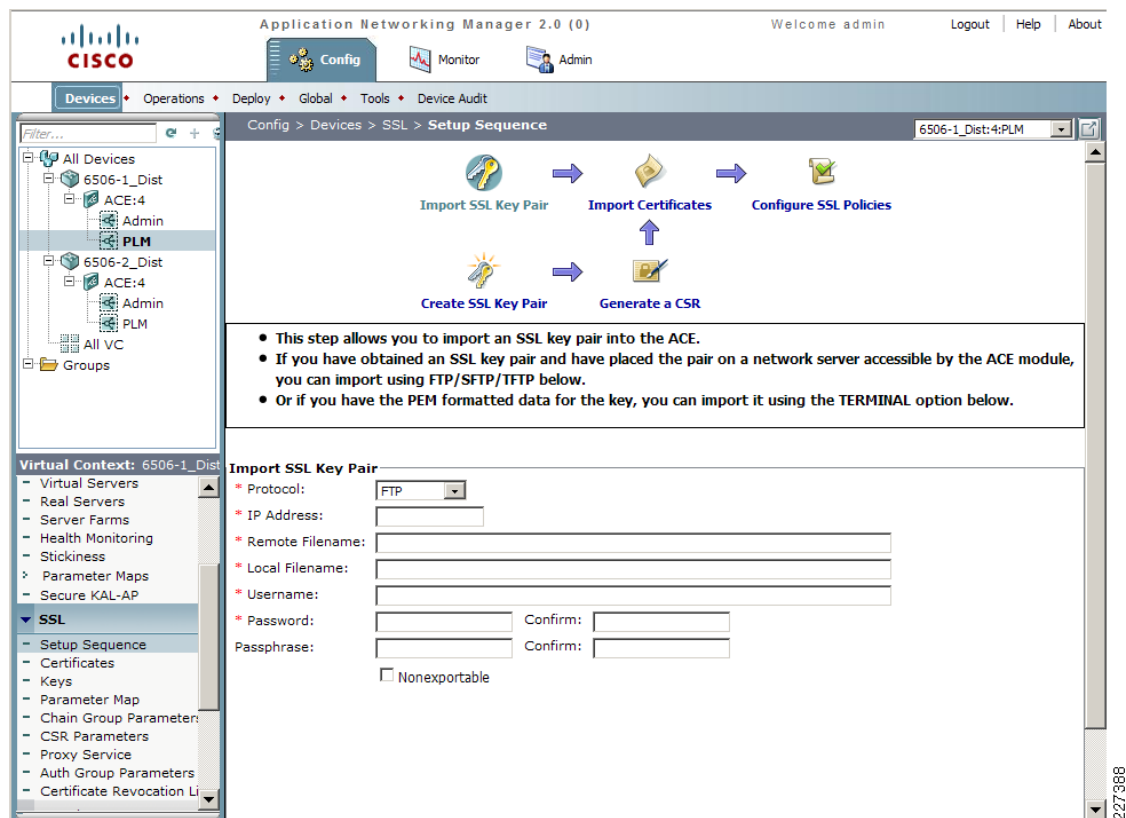
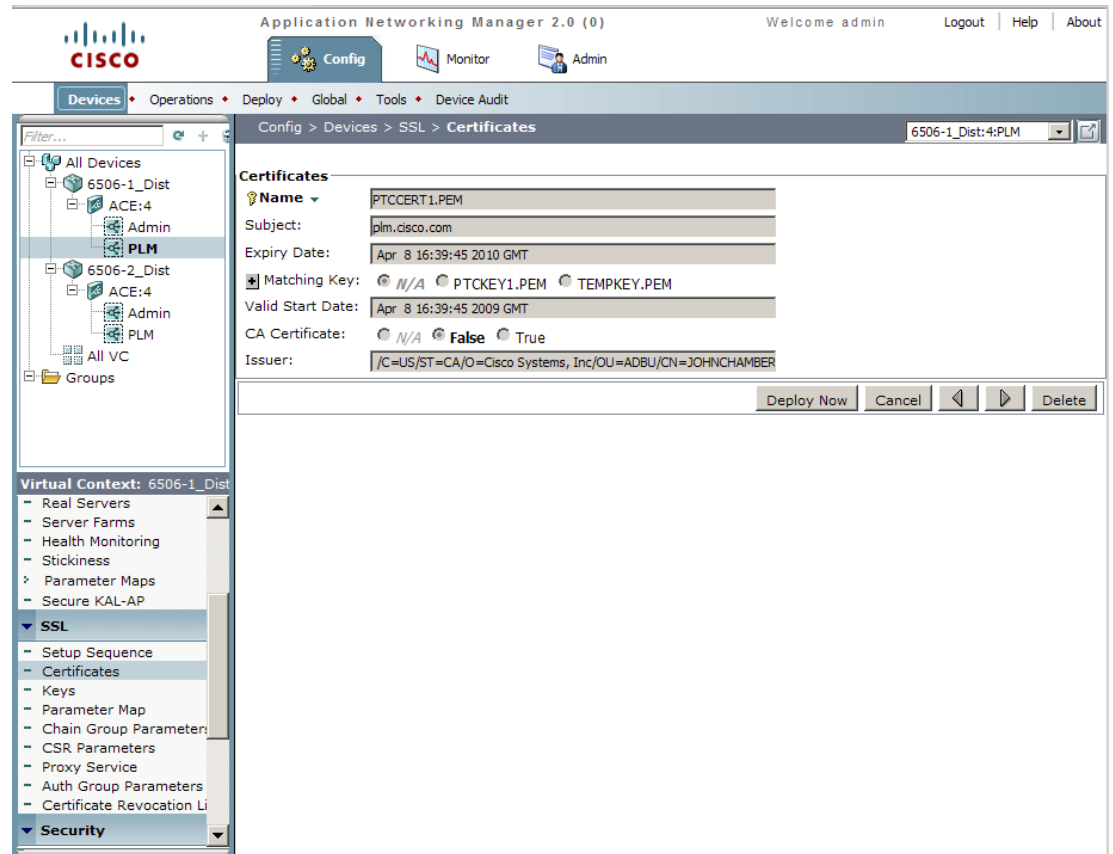

Figure 50 shows the SSL certificate used during testing.

**Figure 50**      **SSL Certificates**

## Monitoring the ACE environment

The ANM monitor function provides monitoring capabilities for the ace modules, including:

- **Devices**—Provides us to test is about devices including resource usage, traffic information and load balancing
- **Events**—Displays a list of events originated through syslog, or SNMP traps
- **Device Audit Trail Logging**—Monitors device configuration and deployment changes to the devices
- **Alarm Notifications**—Define thresholds to view alarms
- **Tools**—Used to verify connectivity between the virtual cockpit and an IP address

Figure 51 shows the Monitoring screen with detailed device information, including the ACE Module software version, device uptime and IP addresses.

**Figure 51**      **Monitoring Device Information**

|    | Name                  | Value                                |
|----|-----------------------|--------------------------------------|
| 1  | Host Name             | ACE-1                                |
| 2  | Device Uptime         | 34 days 1 hours 47 minutes 1 seconds |
| 3  | Device Type           | ACE v2.0                             |
| 4  | Slot Number           | 4                                    |
| 5  | Management IP         | 10.1.42.5                            |
| 6  | Number of Contexts    | 2                                    |
| 7  | Loader Version        | Version 12.2[121]                    |
| 8  | Software Version      | A2(1.4)                              |
| 9  | Last Boot Reason      | SUP request                          |
| 10 | Last Polled           | 31-May-2009 23:08:29                 |
| 11 | Total Memory (kbytes) | 955,700                              |
| 12 | Free Memory (kbytes)  | 241,444                              |

|   | Name                          | Value                     |
|---|-------------------------------|---------------------------|
| 1 | My State                      | FSM_PEER_STATE_COMPATIBLE |
| 2 | Peer State                    | N/A                       |
| 3 | My IP                         | 10.1.49.1                 |
| 4 | Peer IP                       | 10.1.49.2                 |
| 5 | Software Compatibility        | 0                         |
| 6 | License Compatibility         | 0                         |
| 7 | No. of FT Groups              | 2                         |
| 8 | No. of Heartbeats Transmitted | 587,807                   |

Figure 52 shows the current virtual servers in use and their status. For the test environment, two virtual servers were configured to support HTTP and HTTPS connections.

**Figure 52**      **Monitoring Virtual Servers**

| Virtual Server | IP Address           | Protocol    | Port | Service Policy | Admin Status  | Serverfarm | Action       | Algorithm | # Rservers Up | # Prs |
|----------------|----------------------|-------------|------|----------------|---------------|------------|--------------|-----------|---------------|-------|
| 1              | L4-CLASS-HTTPS       | 10.1.41.100 | tcp  | 443            | L4_VIP_POLICY | Inservice  | SFARM1       | Primary   | leastconns    | 2/2   |
| 2              | L4_VIP_ADDRESS_CLASS | 10.1.41.100 | tcp  | 80             | L4_VIP_POLICY | Inservice  | PTC-REDIRECT | Primary   | roundrobin    | 1/1   |

The bottom of the interface shows a status bar with the text '227391'.

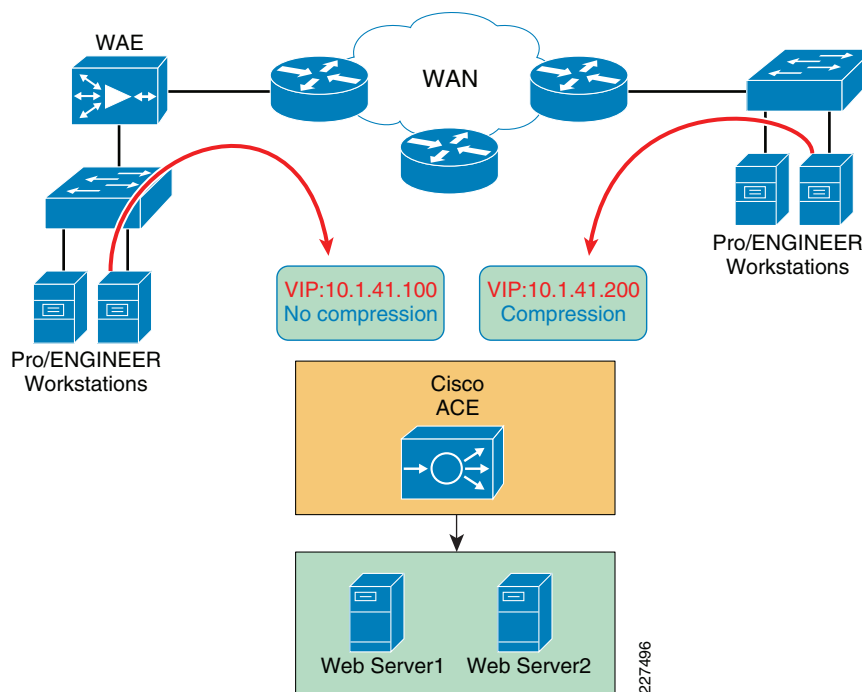
## ACE Implementation Caveats or Limitations

### WAAS and ACE Compression

During testing, it was determined that compression should not be enabled at both WAAS and ACE when both are part of the traffic flow. When both WAAS and ACE are part of the traffic flow, compression should be enabled on the WAAS and disabled on the ACE.

ACE compression still provides valuable performance improvements for remote sites that do not have WAAS deployed. A simple way to do this is to create a separate VIP address for sites that want to benefit from ACE compression but have not deployed WAAS, as shown in [Figure 53](#).

**Figure 53** ACE and WAAS Compression

## Troubleshooting Commands

The following commands may be useful when troubleshooting the ACE configuration:

- **show stats**—Displays the statistical information relating to the operation of the Cisco ACE.
- **show service-policy policy\_name**—Displays the statistics for service policies enabled globally within a context or on a specific interface.
- **show serverfarm name detail**—Displays the summary or detailed server-farm statistics.
- **show rserver rserver\_name detail**—Displays the summary or detailed statistics for a named real server or for all real servers.
- **show probe**—Displays the probe information including script probes.

- **show arp**—Displays the current active IP address-to-MAC address mapping in the ARP table, statistics, or inspection or timeout configuration.
- **show context**—Verifies the auto-sync configuration of all contexts.
- **show ft group status**—Verifies FT status of all configured context in the Cisco ACE.
- **show ft peer detail**—Verifies the state of FT peering.
- **show resource usage**—Displays the resource usage for each context.

## Testing Results and Conclusions

The optimization tests were performed on a full working copy of PTC Windchill, Oracle database and web servers operating on virtual machines. A full data center implementation and remote engineering site were configured to provide the proper connectivity. Cisco ACE, WAAS, and WAAS Mobile devices were also tested in different configurations to validate the optimization of PTC applications.

WAAS and WAAS Mobile optimizations are noted in the WAN as well as the end-user experience of applications. Application performance is measured depending on who is the consumer of the data. To the end-user, the application response time is important, since performance is evaluated by the user experience while to the network administrator low bandwidth utilization and network performance are important.

One of the most compelling reasons to use the Cisco ANS products is to provide the user with as close to LAN-like response as possible, with the PTC application residing over the WAN in the data center. This implies that the user and application response time become critical metrics. End-to-end latency times (application client/server latency plus network latency) from the client perspective can be measured easily by capturing download times and perceived download rates.

## Test Methodology

A series of test were performed to stimulate PTC Windchill and Pro/ENGINEER users during a typical working day. The following three main categories were tested:

- HTTP operations
- HTTP content operations
- Folder browsing operations

### Pro/ENGINEER Testing

- Adding an assembly to a workspace
- Uploading a new assembly

The following three types of tests were conducted for each category:

- *Native WAN Tests*—These tests show the native performance between the client and server over the WAN. Native WAN testing can be achieved by disabling the WAEs or by configuring them in pass-through mode (for WAAS) and by exiting the client application (for WAAS Mobile). To disable WAAS optimization at the engineering site, execute the following commands on the ISR router:

```
(config)#no ip wccp 61
(config)#no ip wccp 62
```

- *Cold Tests*—These tests capture the performance over the first transfer through the WAAS and WAAS Mobile. The performance of transport optimization, data compression and caching, and corresponding application optimizers for the application are captured. The first transfer will show some performance improvement and a reduction in bandwidth utilization.
- *Warm Tests*—These tests show full WAAS and WAAS Mobile performance of transport optimization, data compression and caching. This is done by repeating the same PTC operation. The second transfer will show dramatic improvement in performance as it makes use of a ‘hot’ cache.

Additional tests were performed to focus on compression, window sizing, and acceleration features.

## Application Test Results

The PTC Windchill PDMLink tests were performed using Internet Explorer and HTTPWatch for data collection. The purpose of the test was to stimulate a typical PTC environment, with remote users dispersed throughout the world and the PTC application deployed in a centralized data center.

### Note

The following results are comparative in nature and were obtained under controlled lab conditions; therefore, a customer should not expect to obtain the same exact results in their environment.

[Table 3](#) represents a summary of the results obtained for each group of PTC operations. The summary was collected from WAAS and WAAS Mobile over a T-1, 100ms delay. HTTP and HTTPS test results were obtained. Each result represents numerous combinations of tests. Detailed charts are presented in the subsections that follow.

The focus of this version (1.5) of the deployment guide was on obtaining HTTPS results (see [Table 3](#)), while the previous version (1.0) of the deployment guide provided detailed HTTP results. Refer to the “[Appendix B—Reference Documents](#)” section on [page 106](#) for reference link to version 1.0 of this deployment guide.

**Table 3**      **Summary Test Results**

| WAAS                    |                   |                |                   |                |
|-------------------------|-------------------|----------------|-------------------|----------------|
|                         | Clear Text        |                | SSL Optimization  |                |
|                         | Improvement Range | x Times Faster | Improvement Range | x Times Faster |
| HTTP Operations         | 8% to 92%         | 6              | 6% to 91%         | 4              |
| HTTP Content Operations | 69% to 99%        | 41             | 65% to 98%        | 27             |
| Folder Browsing Testing | 33 to 90%         | 5              | 47% to 86%        | 4              |
| Pro/ENGINEER Operations | 90 to 92%         | 11             | 88% to 90%        | 9              |
| WAAS Mobile             |                   |                |                   |                |
|                         | Clear Text        |                | SSL Optimization  |                |
|                         | Improvement Range | x Times Faster | Improvement Range | x Times Faster |
| HTTP Operations         | 20% to 90%        | 4              | 22% to 94%        | 10             |
| HTTP Content Operations | 64% to 100%       | 95             | 69% to 98%        | 24             |
| Folder Browsing Testing | 47% to 90%        | 5              | 63% to 92%        | 7              |
| Pro/ENGINEER Operations | 91% to 97%        | 25             | 83% to 96%        | 15             |

## WAN Simulation

Two different bandwidth speeds were used during testing, each one with different latency and drop capabilities (see [Table 4](#)). The purpose was to stimulate a typical intra-continental circuit and a slower intercontinental circuit.

**Table 4**      **WAN Simulation Speeds**

| Location          | Bandwidth | Latency | Drop |
|-------------------|-----------|---------|------|
| Intra-continental | T1        | 100ms   | 1 %  |
| Inter-continental | T1        | 400ms   | 1 %  |

Note that remote access network characteristics vary widely depending on the type of internet connection (Wi-Fi, 3G, DSL, cable, and satellite), creating dramatic performance differences for remote users. The WAAS Mobile test results are indicative of a best-case Internet connection; the improvement for other connections would be even greater, because the unaccelerated test times would increase as network conditions degrade.

## HTTP Operations—WAAS

This group of tests focused on typical user operations performed with a web browser. The optimization benefits become apparent when WAAS is part of the traffic flow. [Figure 54](#) shows the Home Overview page for PTC Windchill.

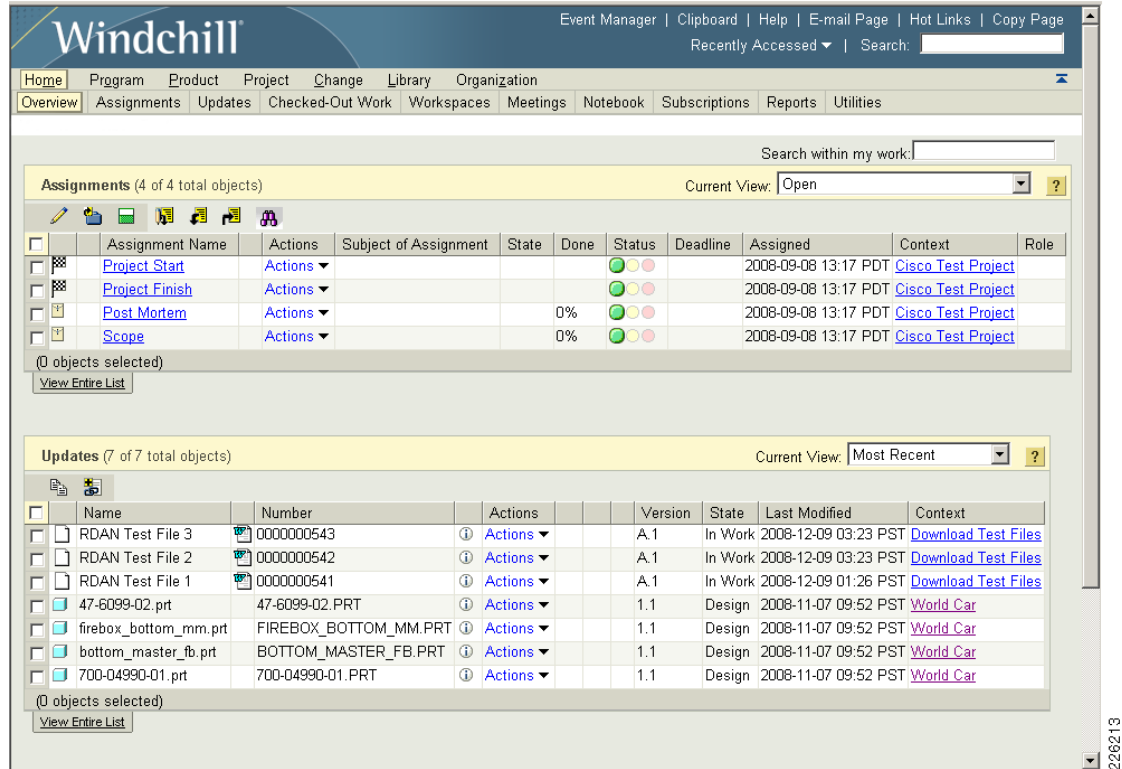
**Figure 54** PTC Windchill HTTP Operations

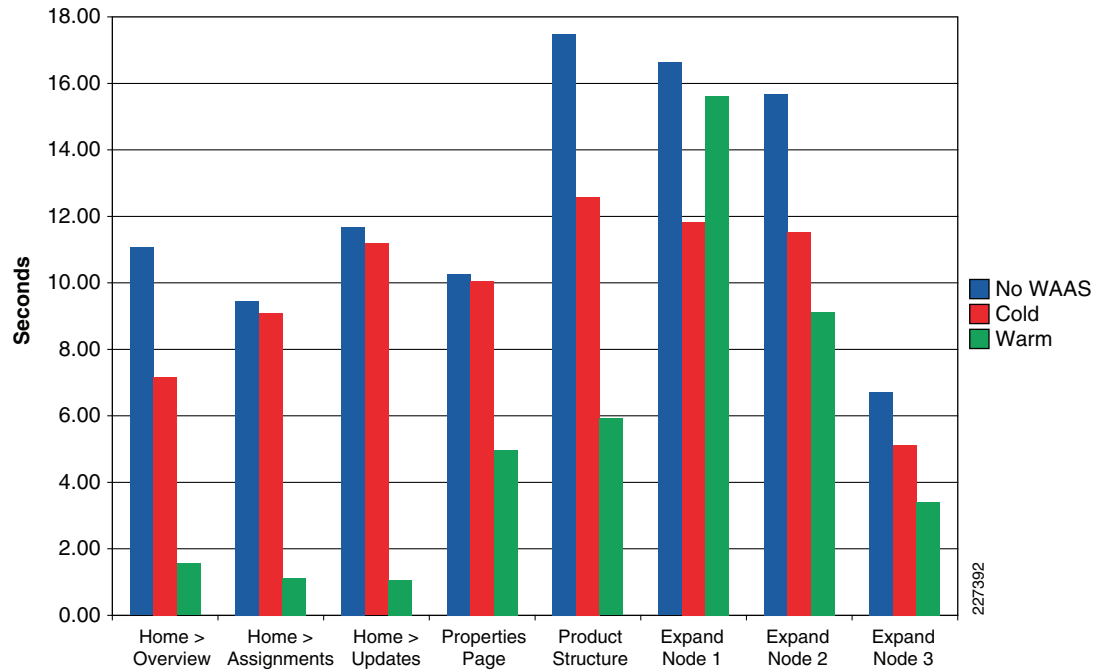
Table 5 shows the number of objects used for some of the HTTP operations.

**Table 5** Number of Objects

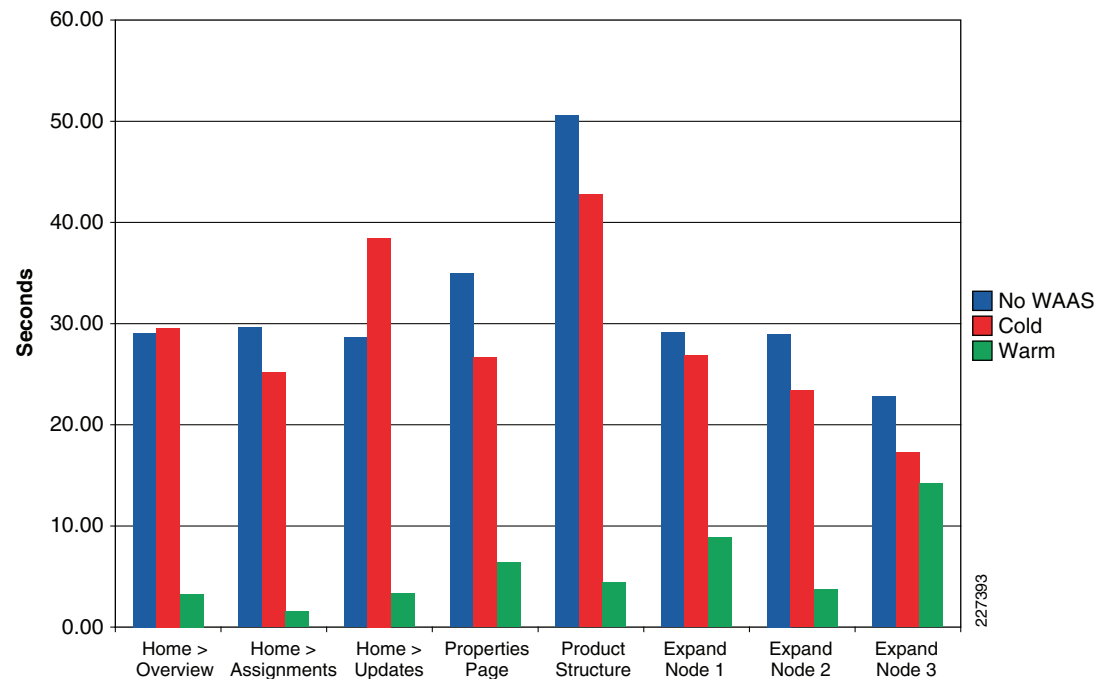
| Windchill Test    | Total Objects |
|-------------------|---------------|
| Product Structure | 5,218         |
| Expand Node 1     | 357           |
| Expand Node 2     | 544           |
| Expand Node 3     | 92            |

Figure 55 shows the performance over a T1, 100ms delay while Figure 56 shows the performance over a T1, 400ms delay.

**Figure 55** HTTP Operations—T1 100ms 1% Drop

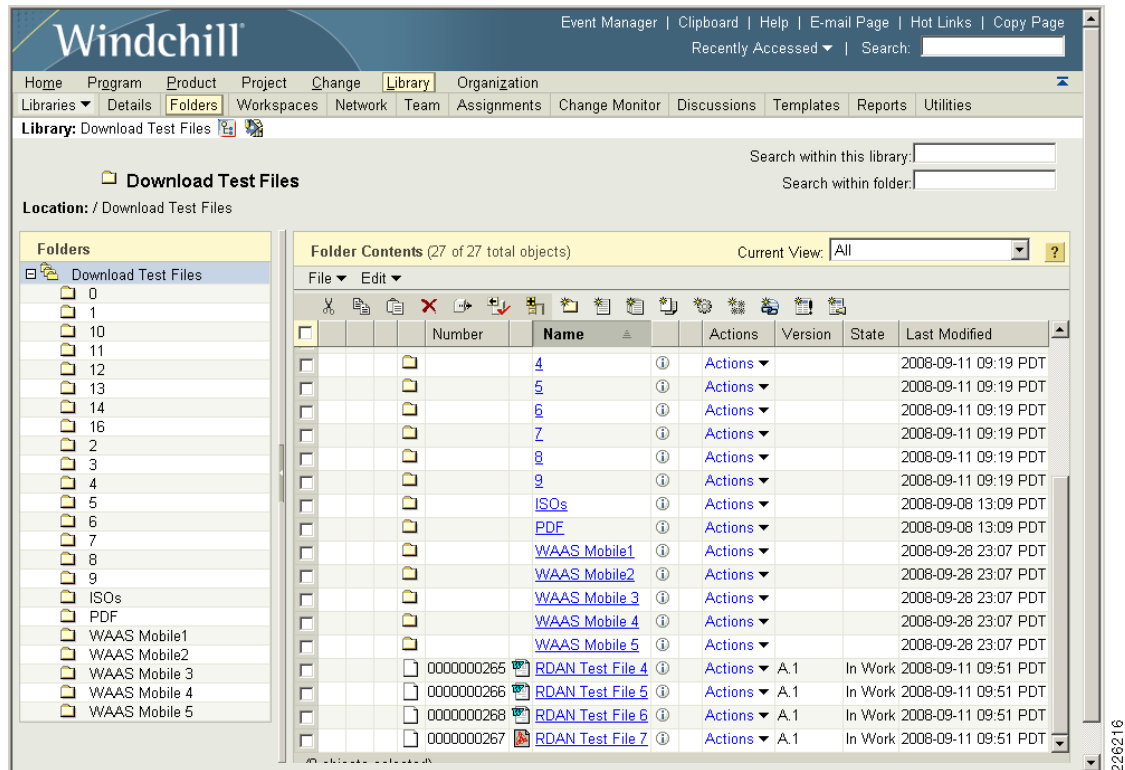
The results in Figure 56 show the impact that WAAS has on a T1 400ms and also shows that the warm results are very similar to a T1 100ms delay.

**Figure 56** HTTP Operations – T1 400ms 1% Drop

## HTTP Content Operations—WAAS

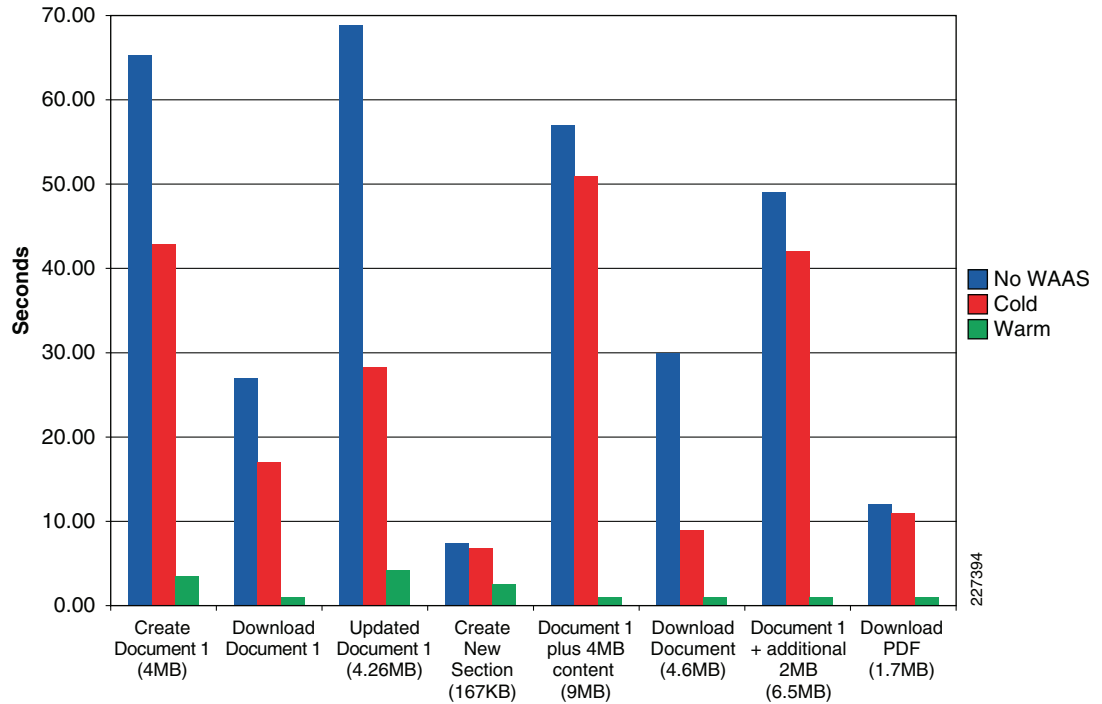
Typical file upload/download operations can benefit from application acceleration, particularly large CAD files. Once a file has been transferred once, WAAS is able to identify any portion of the document and only transfer the portions of the document that have been updated or modified. [Figure 57](#) shows the **Library > Folders** screen used in the test environment.

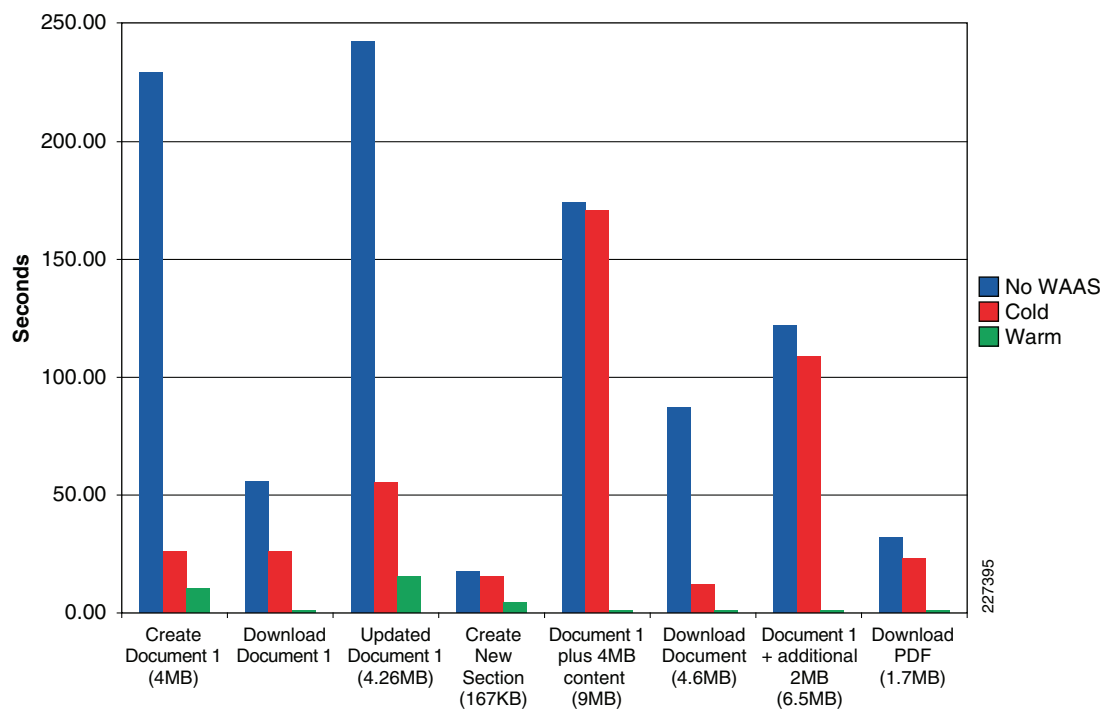
**Figure 57** PTC Windchill Content Operations

The following test results include creating a document and making updates to the different sections of the document. [Figure 58](#) and [Figure 59](#) show details for different T1 configurations.

**Figure 58** *HTTP Content Operations - T1 100ms 1% Drop*

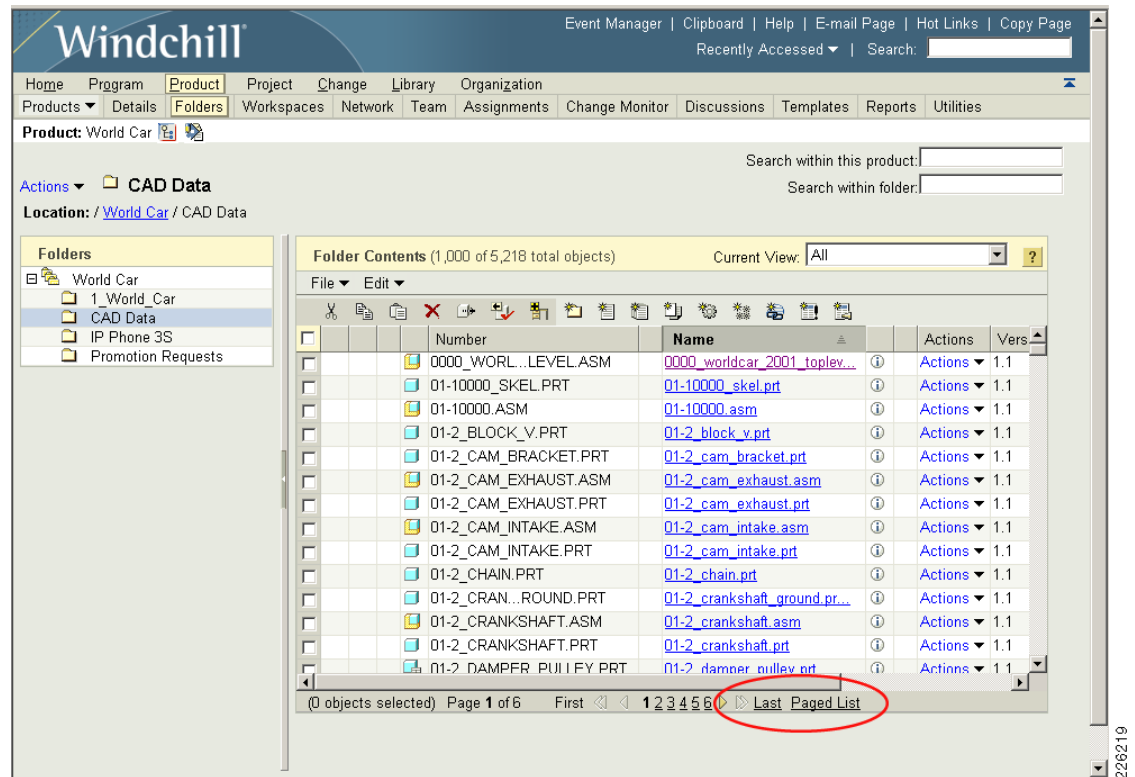
**Figure 59** *HTTP Content Operations - T1 400ms 1% Drop*

## Folder Browsing Operations —WAAS

The following tests focus on capturing the time that it takes to retrieve folder lists from the server. This function can be slow since all data is retrieved from the origin server. By default, only 200 items are displayed on a page, but selecting **Full List** retrieves the complete list of items from the server (5,218 total objects).

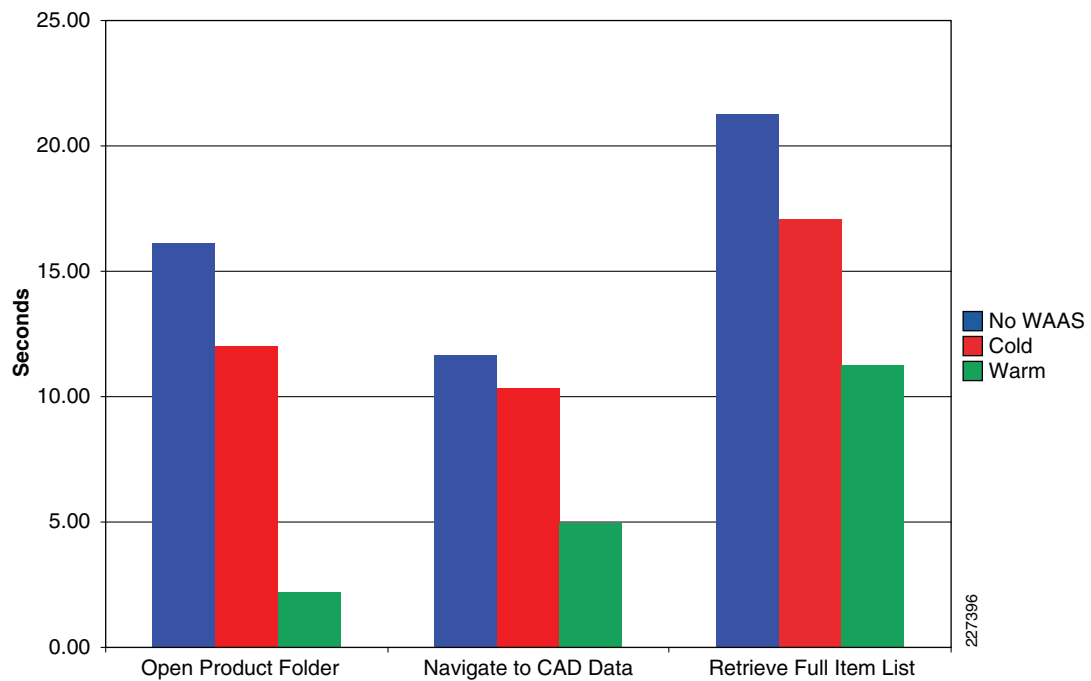
Figure 60 shows the folders used in the test environment and how to select the **Paged List** or **Full List** of objects.

**Figure 60** PTC Windchill - Folder Operations

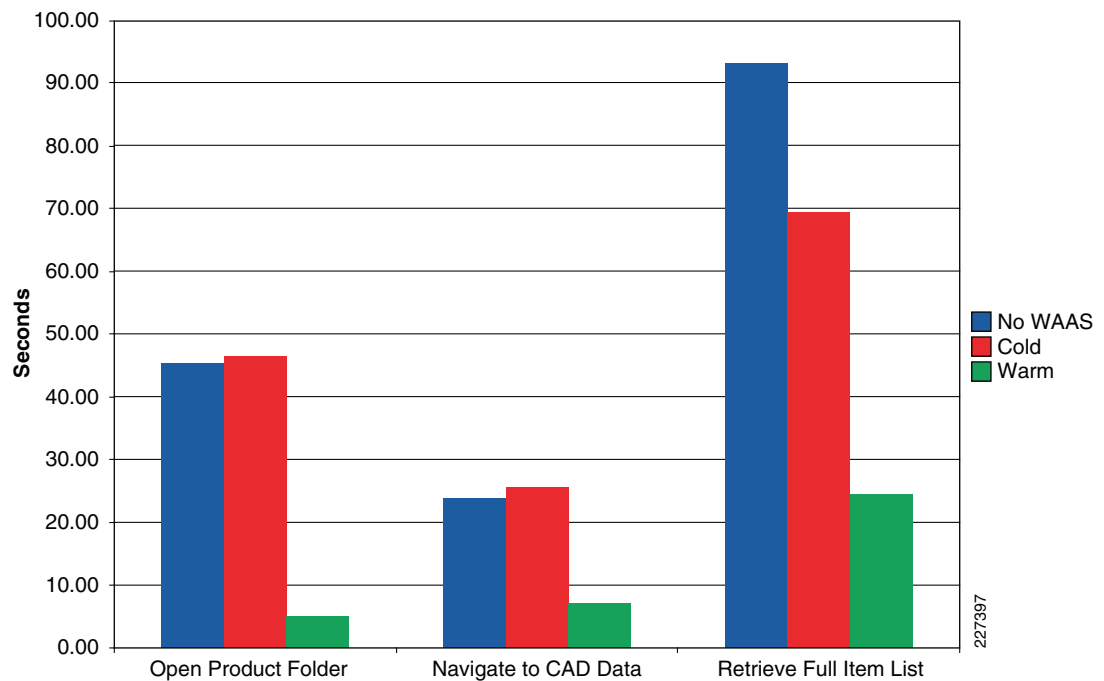

The test results in [Figure 61](#) and [Figure 62](#) show the results from different T1 configurations.

**Figure 61** Folder Browsing—T1 100ms 1% Drop

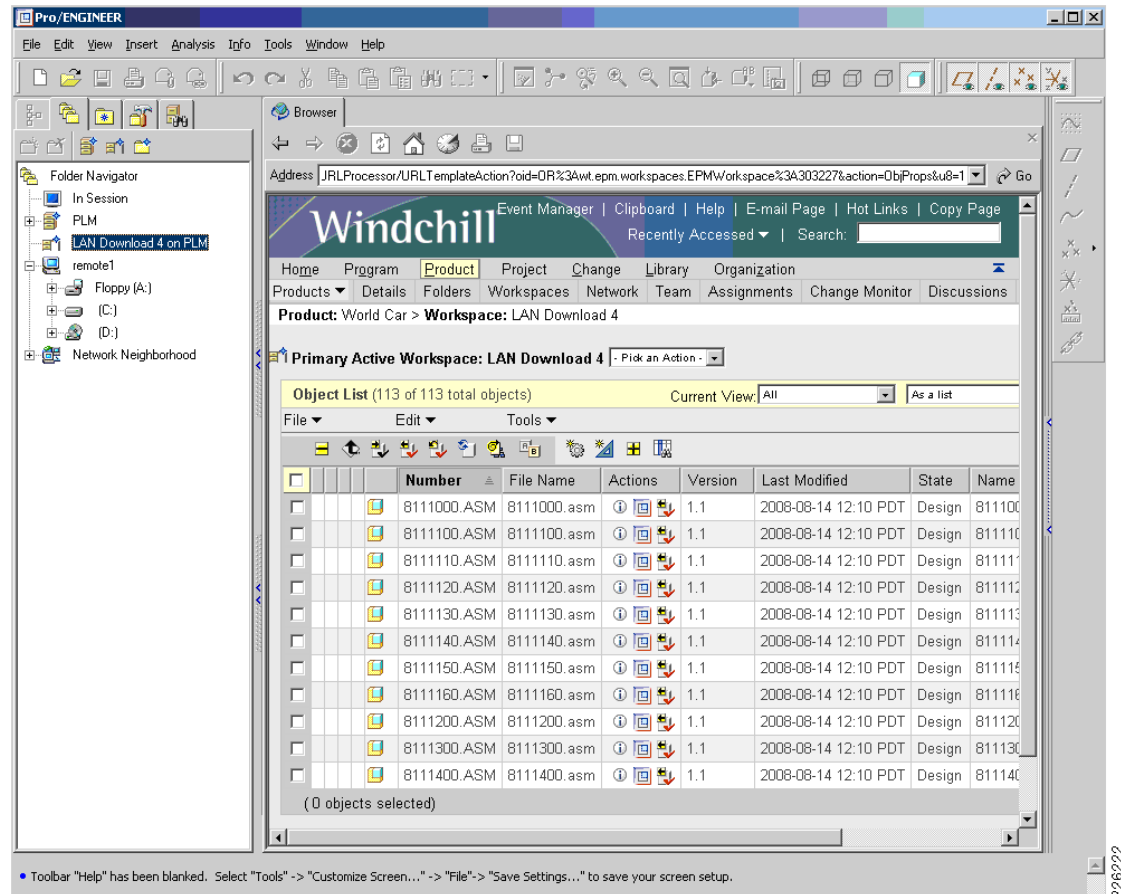
**Figure 62** Folder Browsing—T1 400ms 1% Drop

## Pro/ENGINEER Testing—WAAS

The following tests show typical operations performed by Pro/ENGINEER users working with different assemblies. An **Add to Workspace** operation was performed for a subset of the PTC World Car assembly. A subsequent workspace operation was performed uploading a Cisco provided Pro/ENGINEER assembly for an IP phone product design. [Figure 63](#) shows the Pro/ENGINEER Wildfire workspace.

**Figure 63** Pro/ENGINEER Workspace

The tests results in [Figure 64](#) show typical operations performed by Pro/ENGINEER users working with different assemblies and adding a subassembly of the world car or uploading the Cisco IP phone. The results were gathered using different T1 configurations.

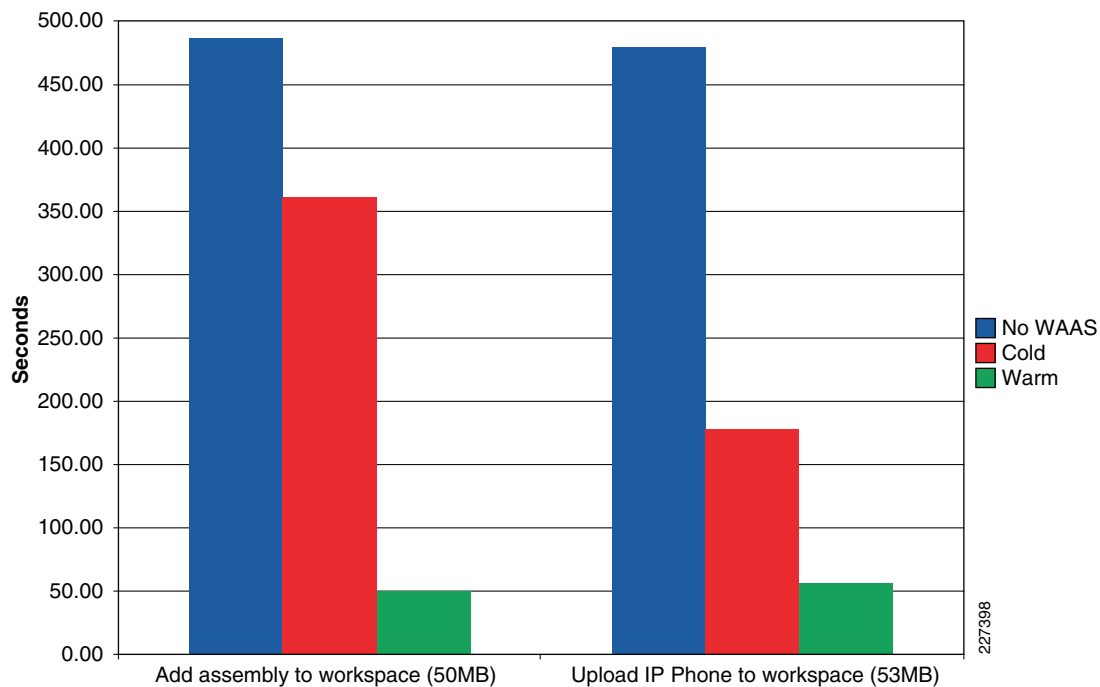
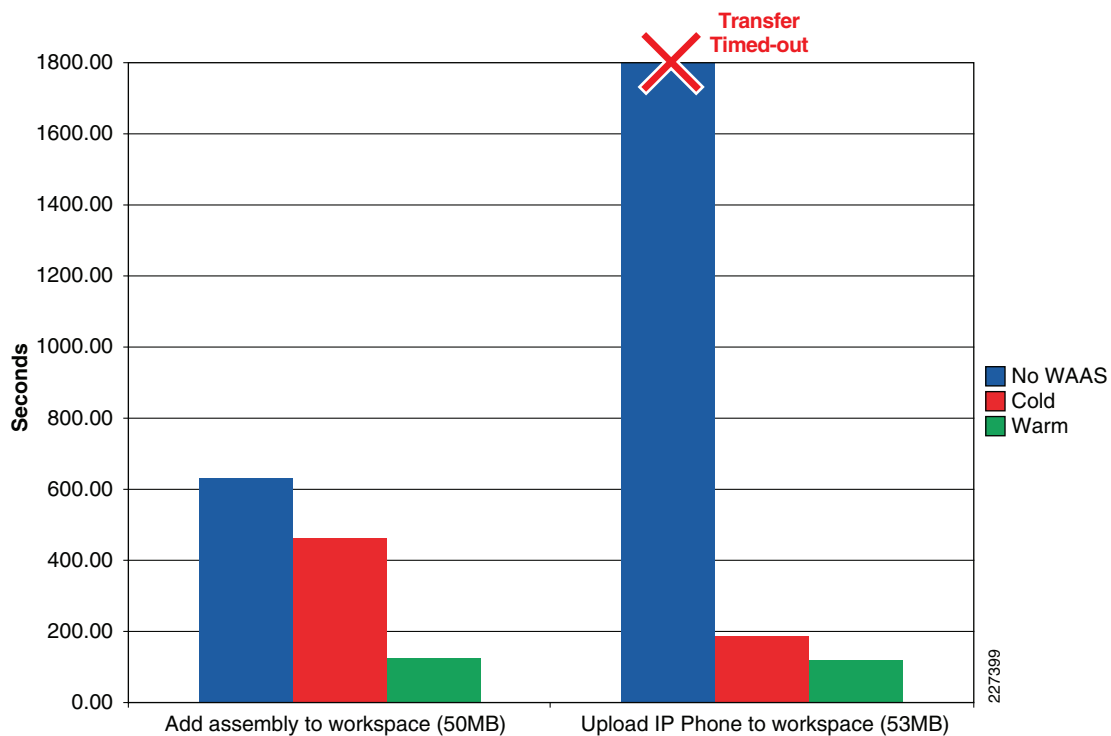
**Figure 64** *Pro/ENGINEER Testing—T1 100ms 1% Drop*

Figure 65 shows the results for a T1 400 ms delay. For the tests without WAAS, the transactions were unable to complete and the application timed-out after 22 minutes.

**Figure 65** *Pro/ENGINEER Testing—T1 400ms 1% Drop*

## WAAS Mobile Test Results

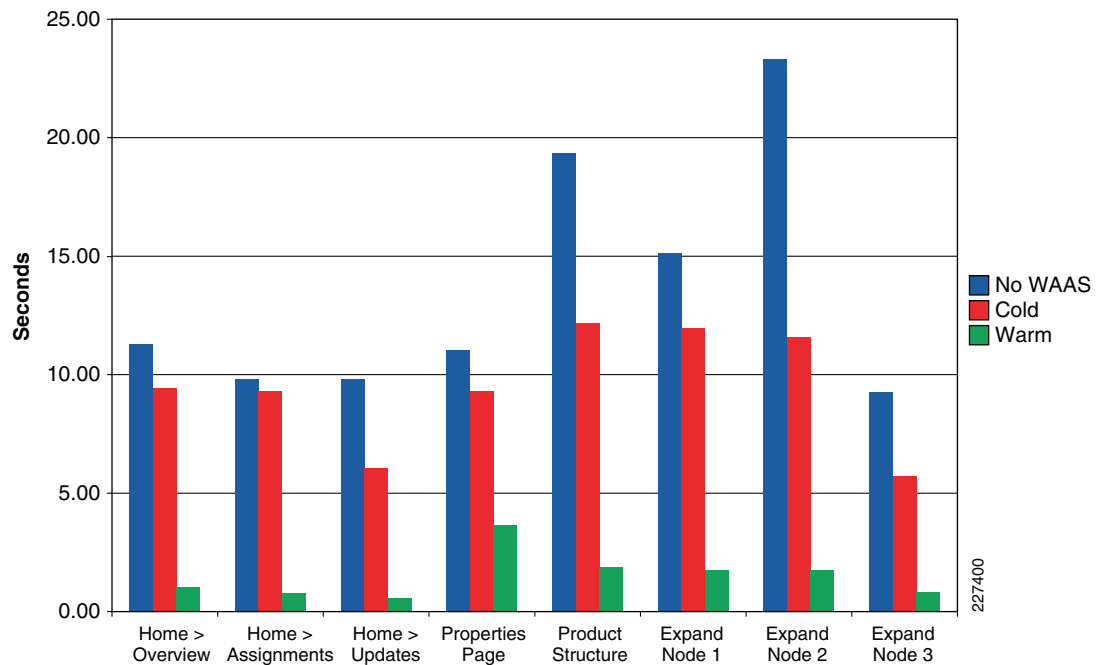
The WAAS Mobile tests were also grouped in typical user operations. The client workstation was configured with 1 GB of local cache, and the WAN simulation consisted of T1 with 100ms and 400ms delay with 1 percent packet drop.

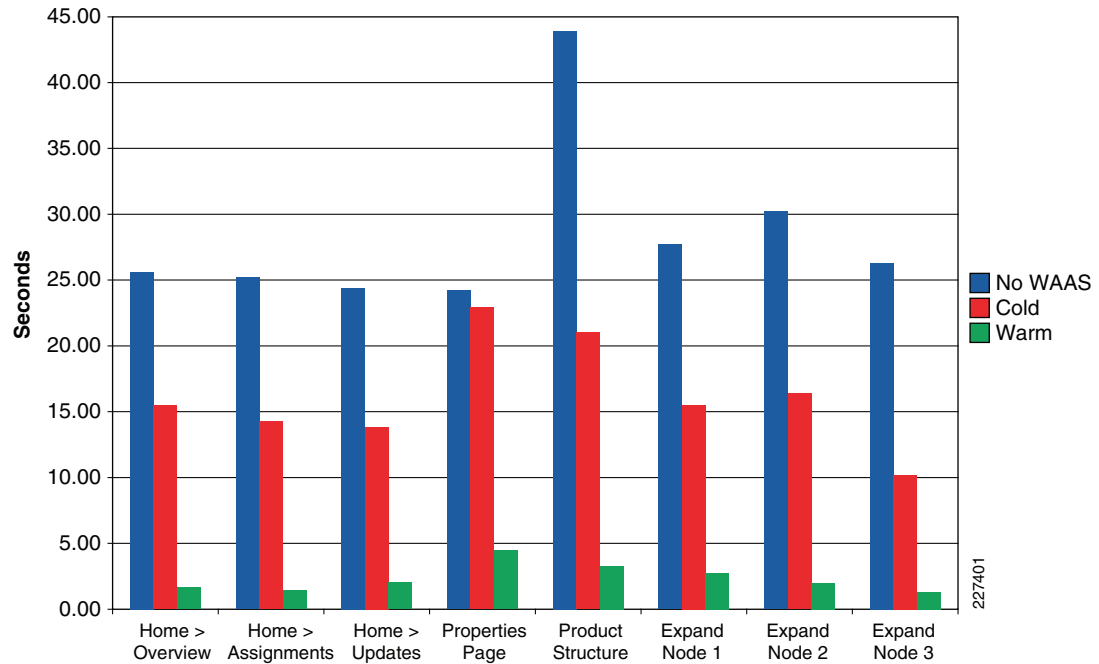
The results show that WAAS Mobile also provides similar optimization to WAAS, even when the remote clients connect through the Internet and a VPN tunnel. The results should also demonstrate that users in small offices where WAAS is not deployed could also benefit from the acceleration benefits provided by WAAS Mobile.

## HTTP Operations—WAAS Mobile

Figure 66 and Figure 67 show the results of typical user operations performed with a web browser using WAAS Mobile for both T1 configurations.

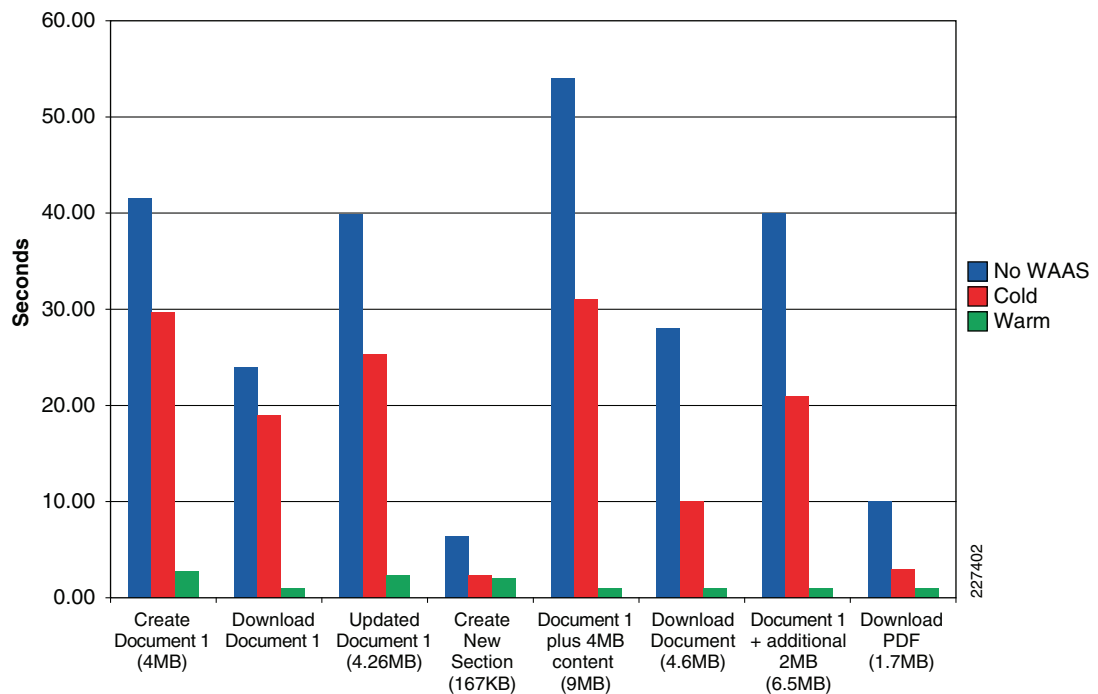
**Figure 66** WAAS Mobile HTTP Operations—T1 100ms 1% Drop

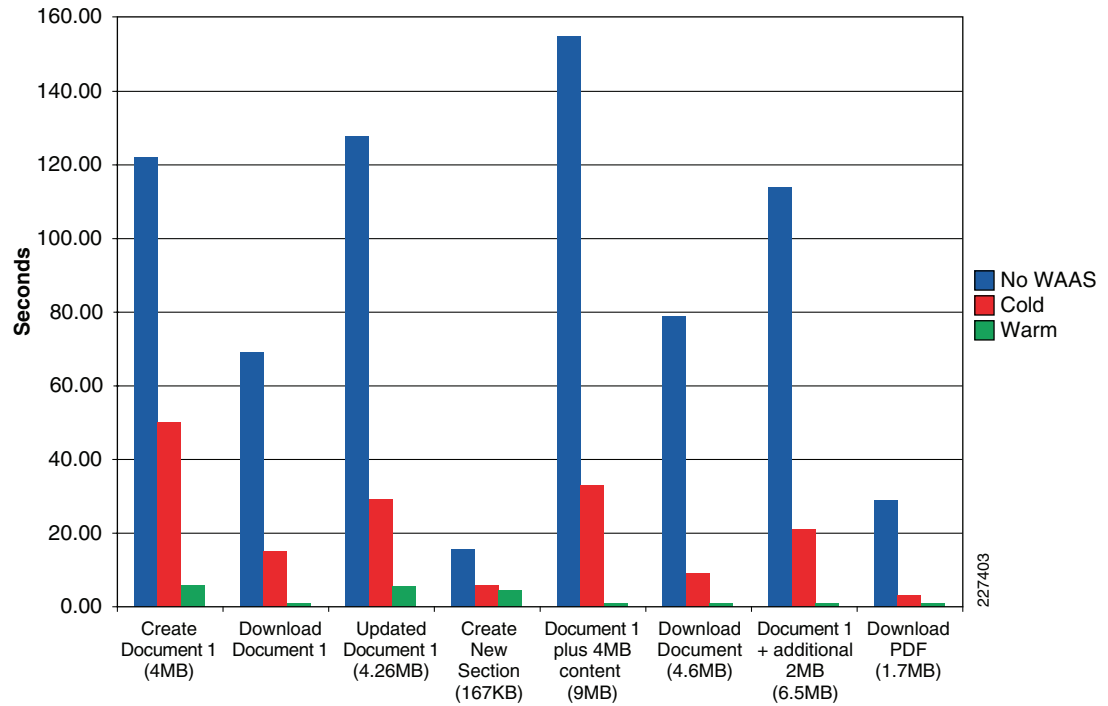

**Figure 67** *WAAS Mobile HTTP Operations—T1 400ms 1% Drop*

## HTTP Content Operations—WAAS Mobile

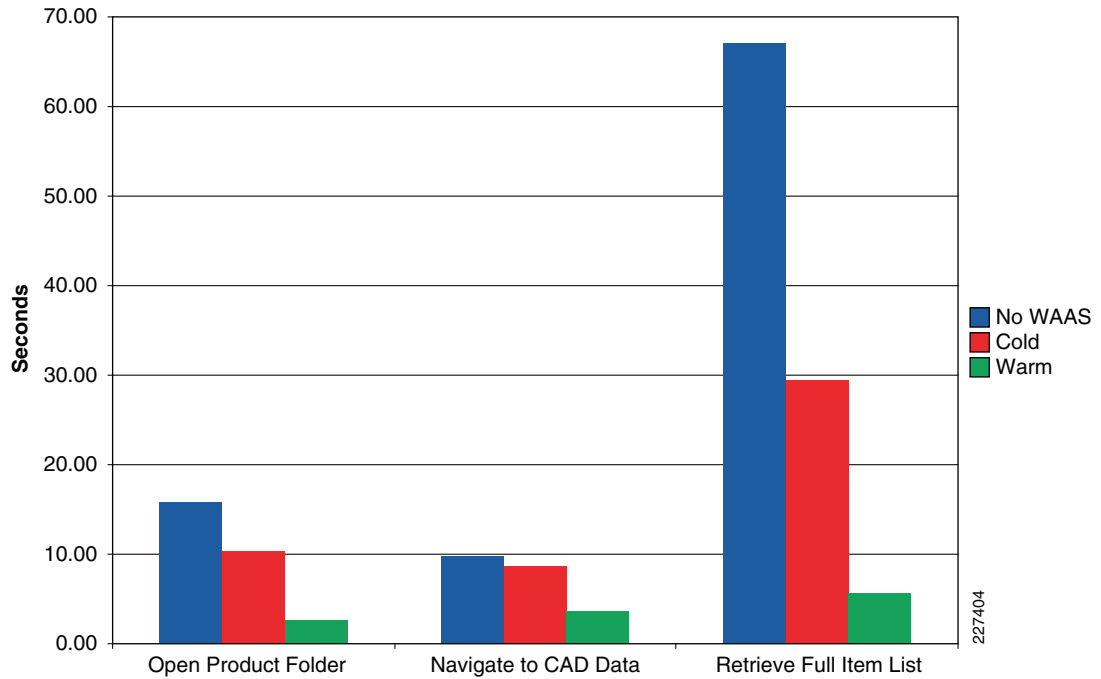
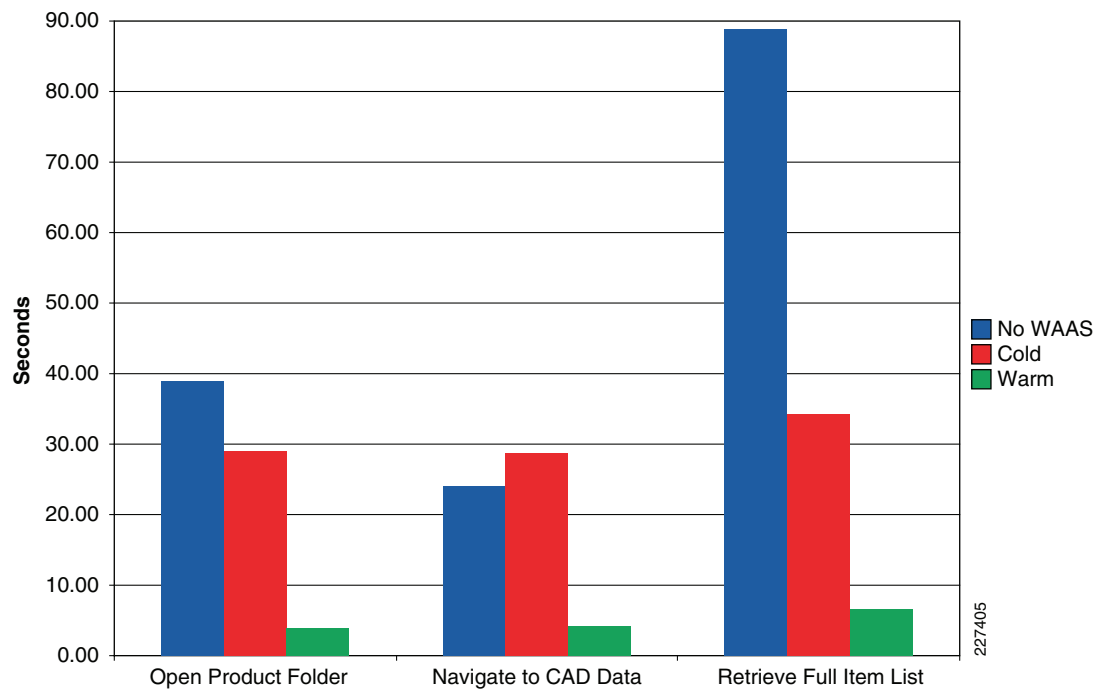
Figure 68 and Figure 69 show the results of creating a document and updating different sections of it using WAAS Mobile.

**Figure 68** *WAAS Mobile Content Operations – T1 100ms 1% Drop*

**Figure 69** WAAS Mobile Content Operations — T1 400ms 1% Drop

## Folder Operations—WAAS Mobile

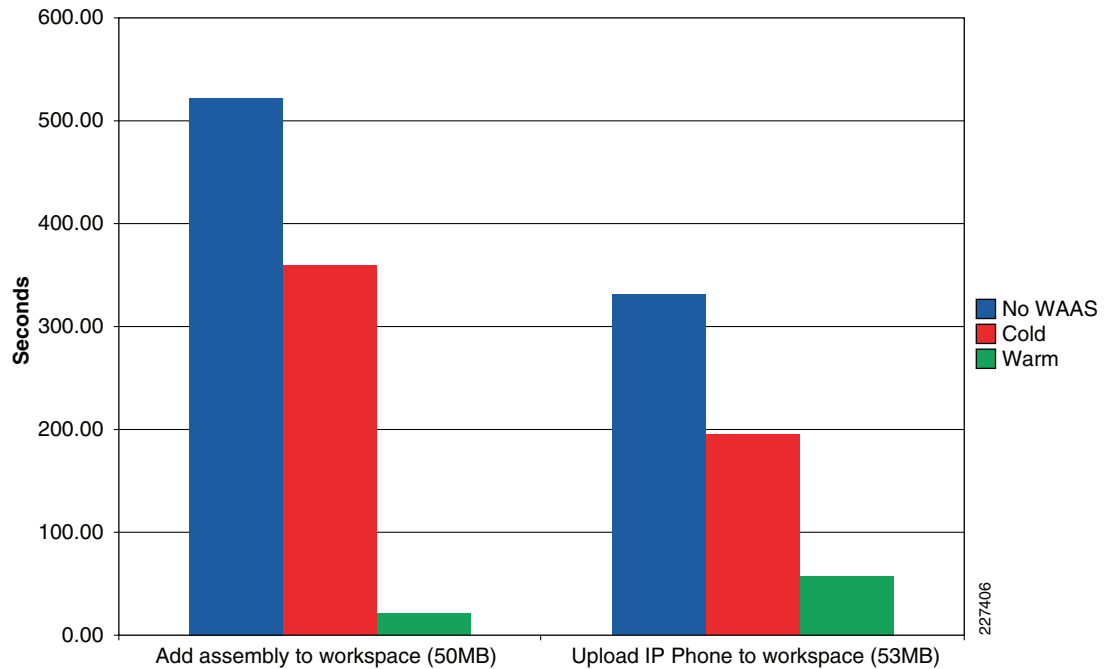
Figure 70 and Figure 71 show the results when retrieving folder lists from the server using WAAS Mobile. This function is typically slow since all data is retrieved from the origin server. By default, only 200 items are displayed on a page, but selecting **Full List** shows that the complete list of items contains 5,218 objects.

**Figure 70** *WAAS Mobile Folder Operations - T1 100ms 1% Drop***Figure 71** *WAAS Mobile Folder Operations – T1 400ms 1% Drop*

## Pro/ENGINEER—WAAS Mobile

Figure 72 and Figure 73 show typical operations performed by remote Pro/ENGINEER users working with different assemblies and adding them to the workspace.

**Figure 72** WAAS Mobile Pro/ENGINEER Operations - T1 100ms 1% Drop

**Figure 73** WAAS Mobile Pro/ENGINEER Operations – T1 400ms 1% Drop

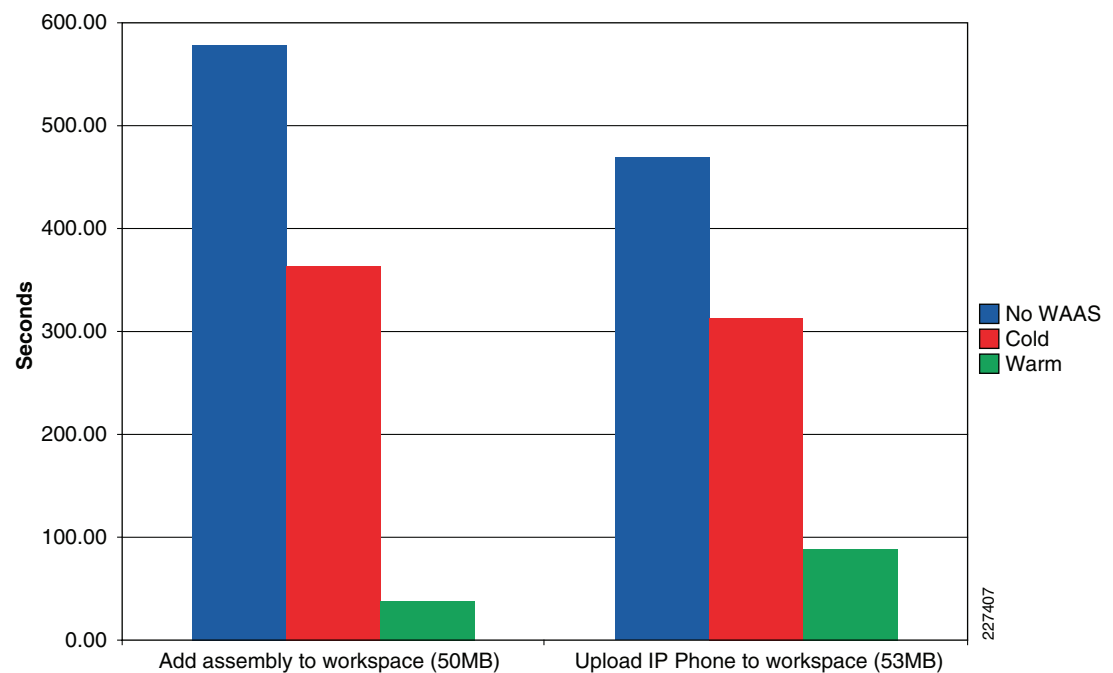
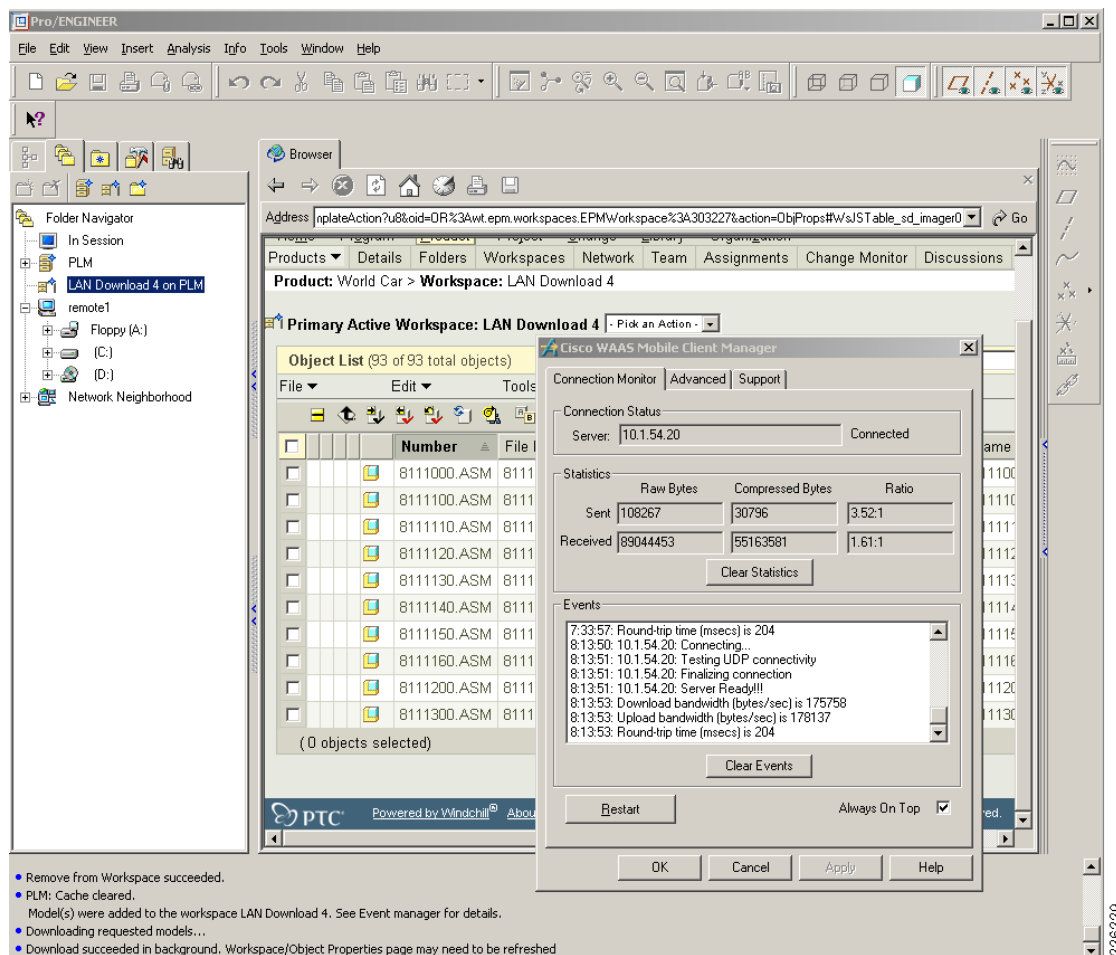

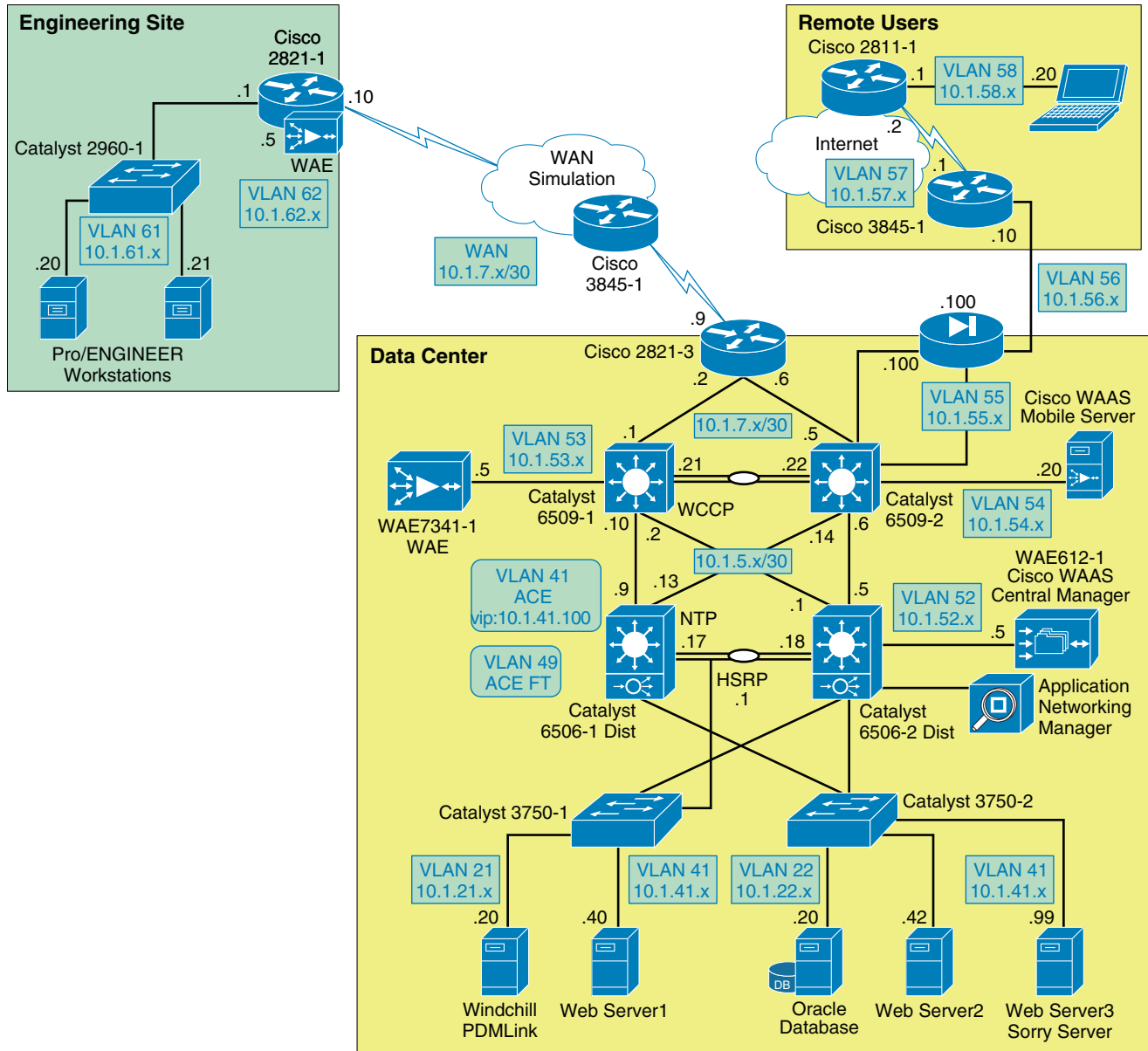
Figure 74 shows the WAAS Mobile statistics while a Pro/ENGINEER operation is taking place. Figure 74 also shows that the client is connected to the WAAS Mobile at server at 10.1.54.20 and the current compression ratios.

**Figure 74** *Pro/ENGINEER and WAAS Mobile*

# Appendix A—Test Environment

**Figure 75** Full Network Topology

227408

## Hardware and Software Releases

Table 6 lists the PTC software used in this solution.

**Table 6** *PTC Software*

| Software              | Release  |
|-----------------------|----------|
| PTC Windchill PDMLink | 9.0 M040 |
| Pro/ENGINEER Wildfire | 3.0      |

Table 7 lists the Cisco WAAS and ACE software releases used in this solution.

**Table 7** *WAAS/ACE*

| Device                         | Location         | Software Release |
|--------------------------------|------------------|------------------|
| ACE 4710                       | Data Center      | A2(1.4)          |
| WAE-612                        | Central Manager  | 4.1.3            |
| NME-502                        | Engineering Site | 4.1.3            |
| WAE-7341                       | Data Center      | 4.1.3            |
| WAAS-MBL-SVR_SW                | Data Center      | 3.4.2.1676       |
| WAAS-MBL-LIC##                 | Remote User      | 3.4.2.1676       |
| Application Networking Manager | Data Center      | 2.0(0)           |

Table 8 lists the Cisco Catalyst switches used in this solution.

**Table 8** *Catalyst Switches*

| Device                     | Location         | Software Release |
|----------------------------|------------------|------------------|
| 6509 Core Switches         | Data Center      | 12.2(33)SHX3     |
| 6506 Distribution Switches | Data Center      | 12.2(33)SHX2a    |
| 3750 Access Switches       | Data Center      | 12.2(25)SEE4     |
| 2960 Access Switch         | Engineering Site | 12.2(37)SE1      |

Table 9 lists the Cisco ISR routers used in this solution.

**Table 9** *Cisco ISR Routers*

| Device                 | Location         | Software Release |
|------------------------|------------------|------------------|
| 2821 WAN ISR Router    | Data Center      | 12.4(12c)        |
| 2821 Remote ISR Router | Engineering Site | 12.4(12c)        |
| 2821 Internet Router   | Internet         | 12.4(12c)        |
| 2811 Internet Router   | Internet         | 12.4(3i)         |

Table 10 lists the Cisco ASA Adaptive Security Appliance used in this solution.

**Table 10 Cisco ASA Adaptive Security Appliance**

| Device             | Location    | Software Release |
|--------------------|-------------|------------------|
| ASA 5540 Appliance | Data Center | 8.0(3)           |

The following platforms are recommended for use with Cisco WAAS and the WCCP services:

- Cisco Integrated Services Routers (1800, 2800, 3800)
- Cisco 3700, 7200 (NPE-400, NPE-G1, and NPE-G2 only), 7600, and ASR 1000 Series Routers
- Cisco Catalyst 3560 and 3750 Series Switches
- Cisco Catalyst 4500 and 4948 Series Switches
- Cisco Catalyst 6500 Series Switches

Table 11 lists the key capabilities of each platform.

**Table 11 WCCP Platform Support**

| Platform                     | OS Version   | Forwarding | Return    | Assignment   | Direction | Redirect List    |
|------------------------------|--------------|------------|-----------|--------------|-----------|------------------|
| IOS (Software-based)         | < 12.4(20)T  | GRE        | GRE       | Hash         | In or Out | Yes              |
| IOS (Software-based)         | > 12.4(20)T  | GRE or L2  | GRE or L2 | Hash or Mask | In or Out | Yes              |
| ASR 1000 Series              | 2.1 XE       | GRE or L2  | GRE or L2 | Mask         | In        | Yes              |
| Cisco 7600 Series            | 12.2(18)SXD1 | GRE or L2  | GRE       | Hash or Mask | In or Out | Yes <sup>1</sup> |
| Catalyst 3560/3750           | 12.2(37)SE   | L2         | GRE or L2 | Mask         | In        | Yes <sup>2</sup> |
| Catalyst 4500/4948           | 12.2(31)SG   | L2         | L2        | Mask         | In        | No               |
| Catalyst 6500 (Sup2)         | 12.1(13)E    | GRE or L2  | GRE       | Hash or Mask | In or Out | Yes <sup>1</sup> |
| Catalyst 6500 (Sup32/Sup720) | 12.2(18)SXD1 | GRE or L2  | GRE or L2 | Hash or Mask | In or Out | Yes <sup>1</sup> |

1. The following options are supported in the redirect list:
  - Source and destination IP addresses (host or subnet)
  - Individual source and destination port numbers (**eq** operator only)
  - DSCP, ToS and precedence operators (**dscp**, **precedence**, and **tos** keywords)
  - IP options (**options** keyword)
  - Logging
2. Only **permit** entries are supported.

The following platforms support WCCP, but their implementation is not compatible with WAAS:

- Catalyst 6500, Sup1a
- Cisco PIX/ASA Firewalls
- Catalyst 3550 Series Switch

## Appendix B—Reference Documents

- *Cisco Distributed Research and Development Solution Deployment Guide for PTC Windchill version 1.0*  
[http://www.cisco.com/en/US/docs/solutions/Verticals/Distributed\\_RD/dist\\_rd.html](http://www.cisco.com/en/US/docs/solutions/Verticals/Distributed_RD/dist_rd.html)
- *Enterprise Data Center Wide Area Application Services (WAAS) Design Guide*  
[http://www.cisco.com/en/US/docs/solutions/Enterprise/Data\\_Center/WAASDC11.html](http://www.cisco.com/en/US/docs/solutions/Enterprise/Data_Center/WAASDC11.html)
- *Enterprise Branch Wide Area Application Services Design Guide (Version 1.1)*  
<http://www.cisco.com/en/US/docs/solutions/Enterprise/Branch/WAASBr11.html>
- Cisco WAAS Mobile Administration Guide  
[http://www.cisco.com/en/US/docs/app\\_ntwk\\_services/waas/waas\\_mobile/v3.4/configuration/administration/guide/CiscoWAASMobile\\_AG3.4.pdf](http://www.cisco.com/en/US/docs/app_ntwk_services/waas/waas_mobile/v3.4/configuration/administration/guide/CiscoWAASMobile_AG3.4.pdf)
- *Configuring Cisco WAAS Network Modules for Cisco Access Routers*  
[http://www.cisco.com/en/US/docs/app\\_ntwk\\_services/waas/waas/v403/module/configuration/guide/wsnmecfg.html](http://www.cisco.com/en/US/docs/app_ntwk_services/waas/waas/v403/module/configuration/guide/wsnmecfg.html)
- Cisco Wide Area Application Services SSL Application Optimizer Deployment Guide  
[http://www.cisco.com/en/US/prod/collateral/contnetw/ps5680/ps6870/deployment\\_guide\\_c07-541981.html](http://www.cisco.com/en/US/prod/collateral/contnetw/ps5680/ps6870/deployment_guide_c07-541981.html)
- Application Control Engine Server Load-Balancing Configuration Guide  
[http://www.cisco.com/en/US/partner/docs/interfaces\\_modules/services\\_modules/ace/v3.00\\_A2/configuration/administration/guide/admgd.html](http://www.cisco.com/en/US/partner/docs/interfaces_modules/services_modules/ace/v3.00_A2/configuration/administration/guide/admgd.html)

## Appendix C—Device Configurations

### Cisco ACE Configurations

#### Admin Context

Generating configuration....

```
login timeout 0
hostname ACE-1
boot system image:c6ace-t1k9-mz.A2_1_4.bin

resource-class R1
 limit-resource all minimum 0.00 maximum unlimited
 limit-resource sticky minimum 10.00 maximum equal-to-min
```

```

access-list ALL line 8 extended permit ip any any
access-list ALL line 20 extended permit icmp any any

class-map type management match-any REMOTE_ACCESS
 description Remote access traffic match
 201 match protocol telnet any
 202 match protocol ssh any
 203 match protocol icmp any
 204 match protocol http any
 205 match protocol https any
 206 match protocol snmp any

policy-map type management first-match REMOTE_MGMT_ALLOW_POLICY
 class REMOTE_ACCESS
 permit

interface vlan 42
 ip address 10.1.42.6 255.255.255.0
 alias 10.1.42.5 255.255.255.0
 peer ip address 10.1.42.7 255.255.255.0
 service-policy input REMOTE_MGMT_ALLOW_POLICY
 no shutdown

ft interface vlan 49
 ip address 10.1.49.1 255.255.255.0
 peer ip address 10.1.49.2 255.255.255.0
 no shutdown

ft peer 1
 heartbeat interval 300
 heartbeat count 10
 ft-interface vlan 49
ft group 2
 peer 1
 priority 110
 peer priority 105
 associate-context Admin
 inservice

ip route 0.0.0.0 0.0.0.0 10.1.42.1

context PLM
 allocate-interface vlan 41
 allocate-interface vlan 411
 member R1

snmp-server contact "ANM"
snmp-server location "ANM"
snmp-server community public group Network-Monitor

snmp-server trap-source vlan 42

ft group 3
 peer 1
 priority 110
 peer priority 105
 associate-context PLM
 inservice

```

```
username admin password 5 1H8bs66jl$5H5eeacTsQqR3jUR6AZ5e1 role Admin domain
default-domain
username www password 5 $1$5UuiM8J5$nJM6SjjipYWI9xwUeResY1 role Admin domain
default-domain
```

## PLM Context

```
ACE4710-1/Admin# changeto PLM
ACE4710-1/PLM#
ACE4710-1/PLM# show running-config
Generating configuration....

login timeout 0

access-list ALL line 8 extended permit ip any any
access-list ALL line 20 extended permit icmp any any

probe http HTTPPROBE
 interval 30
 faildetect 2
 passdetect interval 30
 request method get url /Windchill/verify.jsp
 expect status 200 200
 open 1

action-list type modify http urlrewrite
 ssl url rewrite location ".*"

rserver redirect PTC-REDIRECT
 webhost-redirection https://%h/%p 302
 inservice
rserver host SERVER1
 description Web_Server_1
 ip address 10.1.41.40
 inservice
rserver host SERVER2
 description Web_Server_2
 ip address 10.1.41.42
 inservice
rserver redirect SORRY_SERVER
 webhost-redirection http://10.1.41.99/
 inservice

ssl-proxy service CISCO-SSL-PROXY
 key PTCKEY1.PEM
 cert PTCCERT1.PEM

serverfarm redirect PTC-REDIRECT
 rserver PTC-REDIRECT
 inservice
serverfarm host SFARM1
 predictor leastconns
 rserver SERVER1 80
 inservice
 rserver SERVER2 80
 inservice
serverfarm redirect SFARM2
 rserver SORRY_SERVER
 inservice
```

```

sticky http-cookie ACE_COOKIE C-STICKY
 cookie insert browser-expire
 serverfarm SFARM1 backup SFARM2

class-map match-all L4-CLASS-HTTPS
 2 match virtual-address 10.1.41.100 tcp eq https
class-map match-all L4_VIP_ADDRESS_CLASS
 2 match virtual-address 10.1.41.100 tcp eq www
class-map type management match-any REMOTE_ACCESS
 description Remote access traffic match
 201 match protocol telnet any
 202 match protocol ssh any
 203 match protocol icmp any
 204 match protocol http any
 205 match protocol https any
 206 match protocol snmp any

policy-map type management first-match REMOTE_MGMT_ALLOW_POLICY
 class REMOTE_ACCESS
 permit

policy-map type loadbalance http first-match HTTPS-POLICY
 class class-default
 serverfarm SFARM1
 action urlrewrite
policy-map type loadbalance first-match L7_VIP_POLICY
 class class-default
 sticky-serverfarm C-STICKY
policy-map type loadbalance first-match PTC-REDIRECT
 class class-default
 serverfarm PTC-REDIRECT

policy-map multi-match L4_VIP_POLICY
 class L4-CLASS-HTTPS
 loadbalance vip inservice
 loadbalance policy HTTPS-POLICY
 ssl-proxy server CISCO-SSL-PROXY
 class L4_VIP_ADDRESS_CLASS
 loadbalance vip inservice
 loadbalance policy PTC-REDIRECT
 loadbalance vip icmp-reply

interface vlan 41
 description Server-Side interface
 bridge-group 10
 access-group input ALL
 service-policy input REMOTE_MGMT_ALLOW_POLICY
 no shutdown
interface vlan 411
 description Client-Side interface
 bridge-group 10
 access-group input ALL
 access-group output ALL
 service-policy input L4_VIP_POLICY
 service-policy input REMOTE_MGMT_ALLOW_POLICY
 no shutdown

interface bvi 10
 ip address 10.1.41.6 255.255.255.0
 alias 10.1.41.5 255.255.255.0
 peer ip address 10.1.41.7 255.255.255.0
 no shutdown

```

```

ip route 0.0.0.0 0.0.0.0 10.1.41.1
username plmadmin password 5 1L5/Dhwgy$Q8NNv5ID58WtLaHzu6pwa0 role Network-Monitor
domain de
fault-domain
username admin password 5 1McPlhrde$TckaDF0jwsJMYfbnNgu3f1 role Admin domain
default-domain

snmp-server contact "ANM"
snmp-server location "ANM"
snmp-server community public group Network-Monitor

snmp-server host 10.1.52.11 traps version 2c public

snmp-server trap-source vlan 41

```

## Cisco WAAS Configurations

### Engineering Site NM-WAE

```

NM-WAE502-1#sh run
! WAAS version 4.1.3 (build b55 Apr 18 2009)
!
device mode application-accelerator
!
!
hostname NM-WAE502-1
!
!
ip domain-name cisco.com
!
exec-timeout 45
!
!
primary-interface GigabitEthernet 1/0
!
!
interface GigabitEthernet 1/0
 ip address 10.1.62.5 255.255.255.0
 no autosense
 bandwidth 1000
 full-duplex
 exit
interface GigabitEthernet 2/0
 shutdown
 exit
!
!
ip default-gateway 10.1.62.1
!
no auto-register enable
!
! ip path-mtu-discovery is disabled in WAAS by default
!
ip name-server 128.107.241.185
!
!
ntp server 10.1.6.1
!
!

```

```

wccp router-list 8 10.1.62.1
wccp tcp-promiscuous router-list-num 8
wccp version 2
!
!
username admin password 1 cCTB/7G867nyQ
username admin privilege 15
username admin print-admin-password 1 7DBAC309DB4F1FD425AD3B83FA6627C7
DC1E9A5EDAEPD48CA8CE9F73F2F76954
!
!
authentication login local enable primary
authentication configuration local enable primary
!
!
crypto pki ca GPRoot2
 ca-certificate GPRoot2.ca
 exit
crypto pki ca CertumCA
 ca-certificate CertumCA.ca
 exit
crypto pki ca COMODO_CA
 ca-certificate COMODO_CA.ca
 exit
crypto pki ca DOD_CA-11
 ca-certificate DOD_CA-11.ca
 exit
crypto pki ca DOD_CA-12
 ca-certificate DOD_CA-12.ca
 exit
crypto pki ca DOD_CA-13
 ca-certificate DOD_CA-13.ca
 exit
crypto pki ca DOD_CA-14
 ca-certificate DOD_CA-14.ca
 exit
!
... more...
!
crypto ssl services global-settings
 version all
 exit
!
policy-engine application
 set-dscp copy
 name Authentication
 name Backup
 name CAD
 name Call-Management
 name Conferencing
 name Console
 name Content-Management
 name Directory-Services
 name Email-and-Messaging
 name Enterprise-Applications
 name File-System
 name File-Transfer
 name Instant-Messaging
 name Name-Services
 name P2P
 name Printing
 name Remote-Desktop
 name Replication
 name SQL

```

```

name SSH
name Storage
name Streaming
name Systems-Management
name VPN
name Version-Management
name WAFS
name Web
name SSL
name Other
classifier AFS
 match dst port range 7000 7009
exit
classifier AOL
 match dst port range 5190 5193
exit
classifier Altiris-CarbonCopy
 match dst port eq 1680
exit
classifier AppSocket
 match dst port eq 9100
exit
classifier Apple-AFP
 match dst port eq 548
exit
!
... more...
!
classifier BackupExpress
 match dst port eq 6123
exit
classifier Amanda
 match dst port eq 10080
exit
 map adaptor EPM 1544f5e0-613c-11d1-93df-00c04fd7bd09
 name Email-and-Messaging All action pass-through
exit
map adaptor EPM ms-sql-rpc
 name SQL All action optimize full
exit
map adaptor EPM mapi
 name Email-and-Messaging All action optimize full accelerate mapi
exit
map adaptor EPM ms-ad-replication
 name Replication All action optimize full
exit
map adaptor EPM ms-frs
 name Replication All action optimize full
exit
map adaptor EPM f5cc5a18-4264-101a-8c59-08002b2f8426
 name Email-and-Messaging All action pass-through
exit
 map other optimize full
exit
!
central-manager address 10.1.52.5
cms enable
!
!
!
!
!
! End of WAAS configuration

```

## Data Center WAE

```

! WAAS version 4.1.3 (build b55 Apr 18 2009)
!
device mode application-accelerator
!
!
hostname WAE7341-1
!
clock timezone PST -8 0
!
!
ip domain-name cisco.com
!
exec-timeout 45
!
!
primary-interface GigabitEthernet 1/0
!
!
interface GigabitEthernet 1/0
 ip address 10.1.53.5 255.255.255.0
 exit
interface GigabitEthernet 2/0
 shutdown
 exit
interface InlineGroup 1/0
 inline vlan all
 shutdown
 exit
interface InlineGroup 1/1
 inline vlan all
 shutdown
 exit
!
!
ip default-gateway 10.1.53.1
!
no auto-register enable
!
! ip path-mtu-discovery is disabled in WAAS by default
!
ip name-server 128.107.241.185
!
!
logging disk priority detail
!
ntp server 10.1.6.1
!
!
wccp router-list 1 10.1.53.1
wccp tcp-promiscuous router-list-num 1
wccp version 2
!
!
username admin password 1 cCTB/7G867nyQ
username admin privilege 15
username admin print-admin-password 1 7DBAC309DB4F1FD425AD3B83FA6627C7
DC1E9A5EDAEPD48CA8CE9F73F2F76954
!
!
windows-domain netbios-name "WAE7341-1"
!

```

```

authentication login local enable primary
authentication configuration local enable primary
!
!
tfo tcp optimized-send-buffer 2048
tfo tcp optimized-receive-buffer 2048
!
!
crypto pki ca john
 ca-certificate john.ca
 revocation-check none
 exit
crypto pki ca GPRoot2
 ca-certificate GPRoot2.ca
 exit

crypto pki ca NetLock_MinositettKozjegyzoi_ClassQA_Tanusitvanykiado
 ca-certificate NetLock_MinositettKozjegyzoi_ClassQA_Tanusitvanykiado.ca
 exit
!
... more...
!
crypto ssl services global-settings
 version all
 exit
!
crypto ssl services accelerated-service PTC_VIP_Address
 server-cert-key PTC_VIP_Address.p12
 server-ip 10.1.41.100 port 443
 server-cert-verify revocation-check none
 inservice
 exit
!
!
policy-engine application
 set-dscp copy
 name Authentication
 name Backup
 name CAD
 name Call-Management
 name Conferencing
 name Console
 name Content-Management
 name Directory-Services
 name Email-and-Messaging
 name Enterprise-Applications
 name File-System
 name File-Transfer
 name Instant-Messaging
 name Name-Services
 name P2P
 name Printing
 name Remote-Desktop
 name Replication
 name SQL
 name SSH
 name Storage
 name Streaming
 name Systems-Management
 name VPN
 name Version-Management
 name WAFS
 name Web
 name SSL

```

```

name Other
classifier AFS
 match dst port range 7000 7009
exit
classifier AOL
 match dst port range 5190 5193
exit
classifier Altiris-CarbonCopy
 match dst port eq 1680
exit
classifier AppSocket
 match dst port eq 9100
exit
classifier Apple-AFP
 match dst port eq 548
exit
classifier HTTP
 match dst port eq 80
 match dst port eq 8080
 match dst port eq 8000
 match dst port eq 8001
 match dst port eq 3128
 match dst port eq 1080
exit
classifier HTTPS
 match dst port eq 443
exit
map adaptor WAFS transport
 name WAFS All action optimize full
exit
map adaptor EPM 1544f5e0-613c-11d1-93df-00c04fd7bd09
 name Email-and-Messaging All action pass-through
exit
map adaptor EPM ms-sql-rpc
 name SQL All action optimize full
exit
map adaptor EPM mapi
 name Email-and-Messaging All action optimize full accelerate mapi
exit
map adaptor EPM ms-ad-replication
 name Replication All action optimize full
exit
map adaptor EPM ms-frs
 name Replication All action optimize full
exit
map adaptor EPM f5cc5a18-4264-101a-8c59-08002b2f8426
 name Email-and-Messaging All action pass-through
exit
map other optimize full
exit
!
central-manager address 10.1.52.5
cms enable
!
!
!
!
! End of WAAS configuration

```

## Central Manager WAE

```

WAE612-1-CentralMgr#sh run

! WAAS version 4.1.3 (build b55 Apr 18 2009)
!
device mode central-manager
!
!
hostname WAE612-1-CentralMgr
!
!
ip domain-name cisco.com
!
!
primary-interface GigabitEthernet 1/0
!
!
interface GigabitEthernet 1/0
 ip address 10.1.52.5 255.255.255.0
 exit
interface GigabitEthernet 2/0
 shutdown
 exit
!
ip default-gateway 10.1.52.1
!
! ip path-mtu-discovery is disabled in WAAS by default
!
ip name-server 128.107.241.185
!
!
ntp server 10.1.6.1
!
!
username admin password 1 cCTB/7G867nyQ
username admin privilege 15
username admin print-admin-password 1 7DBAC309DB4F1FD425AD3B83FA6627C7
DC1E9A5EDA EFD48CA8CE9F73F2F76954
!
!
authentication login local enable primary
authentication configuration local enable primary
!
!
cms enable
!
!
!
! End of WAAS configuration

```

## Catalyst Switches

### Data Center Core Switch 1

```

version 12.2
service timestamps debug uptime
service timestamps log uptime
service password-encryption

```

```

service internal
service counters max age 5
!
hostname 6509-1
!
boot-start-marker
boot system flash sup-bootdisk:s3223-advipservicesk9_wan-mz.122-33.SXH3.bin
boot-end-marker
!
enable password 7 03025A08120033551E
!
no aaa new-model
clock timezone PST -8
ip subnet-zero
ip wccp 61
ip wccp 62
!
!
!
no ip domain-lookup
vtp domain cisco
vtp mode transparent
no mls acl tcam share-global
mls netflow interface
no mls flow ip
no mls flow ipv6
mls cef error action freeze
!
redundancy
 keepalive-enable
 mode sso
 main-cpu
 auto-sync running-config
spanning-tree mode pvst
spanning-tree extend system-id
system flowcontrol bus auto
diagnostic cns publish cisco.cns.device.diag_results
diagnostic cns subscribe cisco.cns.device.diag_commands
!
vlan internal allocation policy ascending
vlan access-log ratelimit 2000
!
vlan 53
 name WAE
!
vlan 111
 remote-span
!
!
no crypto ipsec nat-transparency udp-encaps
!
!
!
interface Loopback1
 ip address 10.1.6.11 255.255.255.255
!
interface Port-channel1
 ip address 10.1.5.21 255.255.255.252
!
interface GigabitEthernet2/1
 description Trunk_To 6509-2
 no ip address
 channel-group 1 mode on
!

```

```

interface GigabitEthernet2/2
 description Trunk_To 6509-2
 no ip address
 channel-group 1 mode on
!
interface GigabitEthernet2/3
 description to WAN-Bridge1
 ip address 10.1.7.1 255.255.255.248
 ip wccp 62 redirect in
!
interface GigabitEthernet2/4
 description WAE7341-1_Core
 switchport
 switchport access vlan 53
 spanning-tree portfast
!
interface GigabitEthernet2/5
 no ip address
!
interface GigabitEthernet2/6
 description Connected to ETTF 3725-1
 ip address 10.1.7.21 255.255.255.252
!
interface GigabitEthernet2/7
 no ip address
!
interface GigabitEthernet2/8
 no ip address
!
interface GigabitEthernet2/9
 no ip address
!
interface GigabitEthernet2/10
 description TEMP-VMWARE8
 switchport
 switchport access vlan 53
!
interface GigabitEthernet2/11
 no ip address
!
interface GigabitEthernet2/12
 description to ETTF 4500-2
 ip address 10.1.7.25 255.255.255.252
!
... more...
!
interface GigabitEthernet2/47
 description to 6506-2 Distribution
 ip address 10.1.5.2 255.255.255.252
 ip wccp 61 redirect in
!
interface GigabitEthernet2/48
 description to 6506-1 Distribution
 ip address 10.1.5.10 255.255.255.252
 ip wccp 61 redirect in
!
interface Vlan1
 no ip address
!
interface Vlan53
 ip address 10.1.53.1 255.255.255.0
 ip wccp redirect exclude in
!
router eigrp 10

```

```

network 10.0.0.0
no auto-summary
!
ip classless
!
!
no ip http server
no ip http secure-server
!
ip access-list standard public
!
!
snmp-server community public RO
tftp-server flash sup-bootdisk:s3223-advipservicesk9_wan-mz.122-33.SXH3.bin
!
!
control-plane
!
!
dial-peer cor custom
!
!
!
!
line con 0
 privilege level 15
line vty 0 4
 password 7 130316111F0316337B
 login
 transport input lat pad udptn telnet rlogin ssh acercon
line vty 5 15
 login
 transport input lat pad udptn telnet rlogin ssh acercon
!
ntp master 3
ntp update-calendar
!
end

```

## Data Center Core Switch 2

```

version 12.2
service timestamps debug uptime
service timestamps log uptime
service password-encryption
service internal
service counters max age 5
!
hostname 6509-2
!
boot-start-marker
boot system flash sup-bootdisk:s3223-advipservicesk9_wan-mz.122-33.SXH3.bin
boot-end-marker
!
enable password 7 000212051054191F5F
!
no aaa new-model
clock timezone PST -8
ip subnet-zero
!
!
no ip domain-lookup

```

```

vtp domain cisco
vtp mode transparent
no mls acl tcam share-global
mls netflow interface
no mls flow ip
no mls flow ipv6
mls cef error action freeze
!
!
redundancy
 keepalive-enable
 mode sso
 main-cpu
 auto-sync running-config
spanning-tree mode pvst
system flowcontrol bus auto
diagnostic cns publish cisco.cns.device.diag_results
diagnostic cns subscribe cisco.cns.device.diag_commands
!
vlan internal allocation policy ascending
vlan access-log ratelimit 2000
!
vlan 54
 name WAAS_Mobile
!
vlan 55
 name ASA5540-1
!
vlan 66
 name TempRemote
!
vlan 111
 remote-span
!
!
no crypto ipsec nat-transparency udp-encaps
!
!
!
interface Loopback1
 ip address 10.1.6.12 255.255.255.255
!
interface Port-channel1
 no ip address
!
interface GigabitEthernet1/1
 switchport
 switchport mode access
 shutdown
!
interface GigabitEthernet1/2
 switchport
 switchport mode access
 shutdown
!
interface GigabitEthernet2/1
 description Trunk_To 6509-1
 no ip address
 channel-group 1 mode on
!
interface GigabitEthernet2/2
 description Trunk_To 6509-1
 no ip address
 channel-group 1 mode on

```

```

!
interface GigabitEthernet2/3
 description to 2821-3
 ip address 10.1.7.5 255.255.255.252
 ip wccp 62 redirect in
 shutdown
!
interface GigabitEthernet2/4
 description WAAS Mobile
 switchport
 switchport access vlan 54
!
interface GigabitEthernet2/5
 description ASA5540-1
 switchport
 switchport access vlan 55
!
interface GigabitEthernet2/6
 no ip address
!
interface GigabitEthernet2/7
 no ip address
!
interface GigabitEthernet2/8
 no ip address
!
interface GigabitEthernet2/9
 no ip address
!
interface GigabitEthernet2/10
 description To 2821-2 - Remote VPN
 switchport
 switchport access vlan 66
!
interface GigabitEthernet2/11
 description To ASA-5540-1 Outside
 switchport
 switchport access vlan 66
!
interface GigabitEthernet2/12
 no ip address
!
... more...
!
interface GigabitEthernet2/45
 switchport
 switchport trunk encapsulation dot1q
 switchport trunk native vlan 111
 switchport mode trunk
!
interface GigabitEthernet2/46
 no ip address
!
interface GigabitEthernet2/47
 description to 6506-1 Distribution
 ip address 10.1.5.14 255.255.255.252
 ip wccp 61 redirect in
!
interface GigabitEthernet2/48
 description to 6506-2 Dist
 ip address 10.1.5.6 255.255.255.252
 ip wccp 61 redirect in
!
interface Vlan1

```

```

no ip address
shutdown
!
interface Vlan21
ip address 10.1.21.3 255.255.255.0
standby 21 ip 10.1.21.1
standby 21 priority 110
standby 21 preempt
!
interface Vlan22
ip address 10.1.22.3 255.255.255.0
standby 22 ip 10.1.22.1
standby 22 priority 110
standby 22 preempt
!
interface Vlan52
description WAE-CM
ip address 10.1.52.1 255.255.255.0
!
interface Vlan54
description WAAS Mobile
ip address 10.1.54.1 255.255.255.0
!
interface Vlan55
ip address 10.1.55.1 255.255.255.0
!
router eigrp 10
network 10.0.0.0
no auto-summary
!
ip classless
!
!
no ip http server
no ip http secure-server
!
!
snmp-server community public RO
!
!
control-plane
!
!
dial-peer cor custom
!
!
line con 0
line vty 0 4
password 7 121F041406041E1D7A
login
transport input lat pad udptn telnet rlogin ssh acercon
line vty 5 15
login
transport input lat pad udptn telnet rlogin ssh acercon
!
!
ntp clock-period 17224056
ntp update-calendar
ntp server 10.1.6.1
!
end

```

## Data Center Distribution Switch 1

```

version 12.2
service timestamps debug uptime
service timestamps log uptime
service password-encryption
service counters max age 5
!
hostname 6506-1
!
boot-start-marker
boot system sup-bootdisk:s72033-ip services_wan-mz.122-33.SXH2a.bin
boot system flash:sup-bootdisk:s72033-ip services_wan-mz.122-33.SXH2a.bin
boot-end-marker
!
no logging console
enable password 7 094A4F0A0D0A050B5B
!
no aaa new-model
clock timezone PST -8
svcllc multiple-vlan-interfaces
svcllc module 4 vlan-group 1,
svcllc vlan-group 1 41,42,49,411
analysis module 2 management-port access-vlan 85
ip subnet-zero
!
!
!
no ip domain-lookup
vtp domain cisco
vtp mode transparent
no mls acl tcam share-global
mls netflow interface
no mls flow ip
mls cef error action freeze
!
!
redundancy
 keepalive-enable
 mode sso
 main-cpu
 auto-sync running-config
!
spanning-tree mode rapid-pvst
spanning-tree extend system-id
diagnostic cns publish cisco.cns.device.diag_results
diagnostic cns subscribe cisco.cns.device.diag_commands
fabric switching-mode allow truncated threshold 1
fabric switching-mode allow truncated
port-channel load-balance src-dst-port
!
vlan internal allocation policy ascending
vlan access-log ratelimit 2000
!
vlan 21-22
!
vlan 41
 name ACE_Server_Side
!
vlan 42
 name ACE_Management
!
vlan 49

```

```

 name ACE__FT
 !
vlan 85
 name NAM
 !
vlan 111
 remote-span
 !
vlan 411
 name ACE_Client__Side
 !
 !
 !
interface Loopback1
 ip address 10.1.6.1 255.255.255.255
 !
interface Port-channel1
 description ACE4710-1
 switchport
 switchport access vlan 41
 switchport trunk encapsulation dot1q
 switchport trunk native vlan 41
 switchport mode trunk
 !
interface GigabitEthernet1/1
 description Trunk_To_6506-2
 switchport
 switchport trunk encapsulation dot1q
 switchport mode trunk
 !
interface GigabitEthernet1/2
 description Trunk_To_6506-2
 switchport
 switchport trunk encapsulation dot1q
 switchport mode trunk
 !
interface GigabitEthernet1/3
 switchport
 switchport access vlan 55
 !
interface GigabitEthernet1/4
 description ACE4710-1
 switchport
 switchport access vlan 41
 switchport trunk encapsulation dot1q
 switchport trunk native vlan 41
 switchport mode trunk
 shutdown
 speed 1000
 duplex full
 channel-group 1 mode on
 !
interface GigabitEthernet1/5
 description ACE4710-1
 switchport
 switchport access vlan 41
 switchport trunk encapsulation dot1q
 switchport trunk native vlan 41
 switchport mode trunk
 shutdown
 speed 1000
 duplex full
 channel-group 1 mode on
 !

```

```

interface GigabitEthernet1/6
description ACE4710-1
switchport
switchport access vlan 41
switchport trunk encapsulation dot1q
switchport trunk native vlan 41
switchport mode trunk
shutdown
speed 1000
duplex full
channel-group 1 mode on
!
interface GigabitEthernet1/7
description ACE4710-1
switchport
switchport access vlan 41
switchport trunk encapsulation dot1q
switchport trunk native vlan 41
switchport mode trunk
shutdown
speed 1000
duplex full
channel-group 1 mode on
!
... more...
!
interface GigabitEthernet1/45
description to 3750-1
switchport
switchport trunk encapsulation dot1q
switchport trunk native vlan 21
switchport trunk allowed vlan 21,41
switchport mode trunk
!
interface GigabitEthernet1/46
description to 3750-2
switchport
switchport trunk encapsulation dot1q
switchport trunk native vlan 22
switchport trunk allowed vlan 22,41
switchport mode trunk
!
interface GigabitEthernet1/47
description to 6509-2 Core
ip address 10.1.5.13 255.255.255.252
!
interface GigabitEthernet1/48
description to 6509-1 Core
ip address 10.1.5.9 255.255.255.252
!
interface Vlan1
no ip address
shutdown
!
interface Vlan21
description PTC Windchill
ip address 10.1.21.2 255.255.255.0
standby 21 ip 10.1.21.1
standby 21 priority 110
standby 21 preempt
!
interface Vlan22
description Oracle DB
ip address 10.1.22.2 255.255.255.0

```

```

standby 22 ip 10.1.22.1
standby 22 priority 110
standby 22 preempt
!
interface Vlan42
description ACE Management
ip address 10.1.42.2 255.255.255.0
standby 42 ip 10.1.42.1
standby 42 priority 110
standby 42 preempt
!
interface Vlan85
description NAM
ip address 10.1.85.2 255.255.255.0
standby 85 ip 10.1.85.1
standby 85 priority 90
standby 85 preempt
!
interface Vlan411
ip address 10.1.41.2 255.255.255.0
standby 41 ip 10.1.41.1
standby 41 priority 110
standby 41 preempt
!
router eigrp 10
network 10.0.0.0
no auto-summary
!
ip classless
!
!
no ip http server
!
ip access-list standard public
!
snmp-server community public RO
!
!
control-plane
!
!
dial-peer cor custom
!
!
line con 0
privilege level 15
line vty 0 4
exec-timeout 30 0
password 7 130316111F0316337B
login
transport input lat pad udptn telnet rlogin
line vty 5 15
login
transport input lat pad udptn telnet rlogin
!
!
monitor session 2 source interface Te4/1
monitor session 2 destination analysis-module 2 data-port 1
ntp source Loopback1
ntp master 3
ntp update-calendar
!
end

```

## Data Center Distribution Switch 2

```

version 12.2
service timestamps debug uptime
service timestamps log uptime
service password-encryption
service counters max age 5
!
hostname 6506-2
!
boot-start-marker
boot system flash bootflash:s72033-ipservices_wan-mz.122-33.SXH2a.bin
boot-end-marker
!
enable password 7 020005581F091D381C
!
no aaa new-model
clock timezone PST -8
svcllc multiple-vlan-interfaces
svcllc module 4 vlan-group 1,
svcllc vlan-group 1 41,42,49,411
ip subnet-zero
!
!
!
no ip domain-lookup
vtp domain cisco
vtp mode transparent
mls netflow interface
no mls flow ip
mls cef error action reset
!
!
redundancy
 keepalive-enable
 mode sso
 main-cpu
 auto-sync running-config
!
spanning-tree mode rapid-pvst
diagnostic cns publish cisco.cns.device.diag_results
diagnostic cns subscribe cisco.cns.device.diag_commands
fabric switching-mode allow truncated threshold 1
fabric switching-mode allow truncated
!
vlan internal allocation policy ascending
vlan access-log ratelimit 2000
!
vlan 21-22
!
vlan 41
 name ACE_Server_Side
!
vlan 42
!
vlan 49
 name ACE__FT
!
vlan 52
 name WAE-CM
!
vlan 69
!

```

```

vlan 85
 name NAM
!
vlan 411
 name ACE_Client__Side
!
!
!
interface Loopback1
 ip address 10.1.6.2 255.255.255.255
!
interface Port-channel1
 description ACE4710-2
 switchport
 switchport access vlan 41
 switchport trunk encapsulation dot1q
 switchport mode trunk
!
interface GigabitEthernet1/1
 description Trunk_To_6506-1
 switchport
 switchport trunk encapsulation dot1q
 switchport mode trunk
!
interface GigabitEthernet1/2
 description Trunk_To_6506-2
 switchport
 switchport trunk encapsulation dot1q
 switchport mode trunk
!
interface GigabitEthernet1/3
 description to WAE612-1 Central_Manager
 switchport
 switchport access vlan 52
!
interface GigabitEthernet1/4
 description ACE4710-2
 switchport
 switchport access vlan 41
 switchport trunk encapsulation dot1q
 switchport mode trunk
 shutdown
 channel-group 1 mode on
!
interface GigabitEthernet1/5
 description ACE4710-2
 switchport
 switchport access vlan 41
 switchport trunk encapsulation dot1q
 switchport mode trunk
 shutdown
 channel-group 1 mode on
!
interface GigabitEthernet1/6
 description ACE4710-2
 switchport
 switchport access vlan 41
 switchport trunk encapsulation dot1q
 switchport mode trunk
 shutdown
 channel-group 1 mode on
!
interface GigabitEthernet1/7
 description ACE4710-2

```

```

switchport
switchport access vlan 41
switchport trunk encapsulation dot1q
switchport mode trunk
shutdown
channel-group 1 mode on
!
interface GigabitEthernet1/8
no ip address
!
interface GigabitEthernet1/9
no ip address
!
interface GigabitEthernet1/10
description LoadRunner server
switchport
switchport access vlan 52
!
... more...
!
interface GigabitEthernet1/44
description to 2821-4 NAT Router
ip address 10.1.5.33 255.255.255.252
!
interface GigabitEthernet1/45
description to 3750-2
switchport
switchport trunk encapsulation dot1q
switchport trunk native vlan 22
switchport trunk allowed vlan 1,22,41
switchport mode trunk
!
interface GigabitEthernet1/46
description to 3750-1
switchport
switchport trunk encapsulation dot1q
switchport trunk native vlan 21
switchport trunk allowed vlan 21,41
!
interface GigabitEthernet1/47
description to 6509-1 Core
ip address 10.1.5.1 255.255.255.252
!
interface GigabitEthernet1/48
description to 6509-2 Core
ip address 10.1.5.5 255.255.255.252
!
interface Vlan1
no ip address
shutdown
!
interface Vlan21
description PTC Windchill
ip address 10.1.21.3 255.255.255.0
standby 21 ip 10.1.21.1
standby 21 priority 90
standby 21 preempt
!
interface Vlan22
description Oracle DB
ip address 10.1.22.3 255.255.255.0
standby 22 ip 10.1.22.1
standby 22 priority 90
standby 22 preempt

```

```

!
interface Vlan42
 description ACE Management
 ip address 10.1.42.3 255.255.255.0
 standby 42 ip 10.1.42.1
 standby 42 priority 110
 standby 42 preempt
!
interface Vlan52
 description WAE-CM
 ip address 10.1.52.1 255.255.255.0
!
interface Vlan85
 description NAM
 ip address 10.1.85.3 255.255.255.0
 standby 85 ip 10.1.85.1
 standby 85 priority 90
 standby 85 preempt
!
interface Vlan411
 ip address 10.1.41.3 255.255.255.0
 standby 41 ip 10.1.41.1
 standby 41 priority 90
 standby 41 preempt
!
router eigrp 10
 passive-interface default
 no passive-interface GigabitEthernet1/1
 no passive-interface GigabitEthernet1/2
 no passive-interface GigabitEthernet1/44
 no passive-interface GigabitEthernet1/47
 no passive-interface GigabitEthernet1/48
 network 10.0.0.0
 no auto-summary
!
ip classless
!
!
no ip http server
!
!
!
control-plane
!
!
dial-peer cor custom
!
line con 0
 exec-timeout 0 0
 privilege level 15
line vty 0 4
 exec-timeout 30 0
 password 7 14111308180B383274
 login
 transport input lat pad udptn telnet rlogin
line vty 5 15
 login
 transport input lat pad udptn telnet rlogin
!
end

```

## Data Center Access Switch 1

```

version 12.2
no service pad
!
hostname 3750-1
!
enable password 7 094A4F0A0D0A050B5B
!
no aaa new-model
switch 1 provision ws-c3750g-24ps
ip subnet-zero
no ip domain-lookup
!
!
spanning-tree mode rapid-pvst
spanning-tree extend system-id
!
interface GigabitEthernet1/0/1
description to 6506-1
switchport access vlan 21
switchport trunk encapsulation dot1q
switchport trunk native vlan 21
switchport mode trunk
!
interface GigabitEthernet1/0/2
description to 6506-2
switchport access vlan 21
switchport trunk encapsulation dot1q
switchport trunk native vlan 21
switchport mode trunk
!
...more...
!
interface GigabitEthernet1/0/13
description VMWARE-2
switchport access vlan 22
switchport trunk encapsulation dot1q
switchport trunk allowed vlan 21,41
switchport mode trunk
switchport nonegotiate
spanning-tree portfast
!
...more...
!
interface Vlan1
no ip address
!
interface Vlan21
ip address 10.1.21.5 255.255.255.0
!
ip default-gateway 10.1.21.1
ip classless
!
line con 0
line vty 0 4
password 7 03025A08120033551E
login
line vty 5 15
no login
!
End

```

## Data Center Access Switch 2

```

version 12.2
no service pad
service timestamps debug uptime
service timestamps log uptime
service password-encryption
!
hostname 3750-2
!
enable password 7 15140A0F1025393D78
!
no aaa new-model
switch 1 provision ws-c3750g-24ps
ip subnet-zero
no ip domain-lookup
!
no file verify auto
!
spanning-tree mode rapid-pvst
spanning-tree extend system-id
!
vlan internal allocation policy ascending
!
interface GigabitEthernet1/0/1
description to 6506-2 Distribution
switchport access vlan 22
switchport trunk encapsulation dot1q
switchport trunk native vlan 22
switchport mode trunk
spanning-tree portfast
!
interface GigabitEthernet1/0/2
description to 6506-1 Distribution
switchport access vlan 22
switchport trunk encapsulation dot1q
switchport trunk native vlan 22
switchport mode trunk
spanning-tree portfast
!
...more...
!
interface GigabitEthernet1/0/13
description VMWARE-2
switchport access vlan 22
switchport trunk encapsulation dot1q
switchport trunk allowed vlan 22,41
switchport mode trunk
switchport nonegotiate
spanning-tree portfast
!
...more...
!
interface Vlan1
no ip address
!
interface Vlan22
ip address 10.1.22.5 255.255.255.0
!
ip default-gateway 10.1.22.1
ip classless
ip http server
!

```

```

line con 0
line vty 0 4
 password 7 06000E2258411B0055
 login
line vty 5 15
 no login
!
end

```

## Engineering Site Access Switch

```

version 12.2
!
service timestamps debug uptime
service timestamps log uptime
service password-encryption
!
hostname 2960-1
!
enable password 7 050D070C35435C1049
!
no aaa new-model
system mtu routing 1500
ip subnet-zero
!
no ip domain-lookup
!
!
no file verify auto
spanning-tree mode pvst
spanning-tree extend system-id
!
vlan internal allocation policy ascending
!
interface FastEthernet0/1
 description WAE612-2 Inline
 switchport access vlan 61
 switchport trunk native vlan 61
 switchport trunk allowed vlan 61,65
 switchport mode trunk
!
!
...more...
!
interface FastEthernet0/16
 description 6509-1 DC WAN
 switchport access vlan 66
!
interface FastEthernet0/17
 description 2821-3 DC
 switchport access vlan 66
!
interface FastEthernet0/18
 description 6590-2 DC WAN
 switchport access vlan 66
!
interface FastEthernet0/19
 description WAN-Bridge to DC
 switchport access vlan 67
!
interface FastEthernet0/20
 description 2821-1 WAN

```

```

 switchport access vlan 68
 !
interface FastEthernet0/21
 description WAN-Bridge1
 switchport access vlan 68
 !
interface FastEthernet0/22
 switchport access vlan 67
 !
interface FastEthernet0/23
 switchport access vlan 67
 !
interface FastEthernet0/24
 description 2821-3 WAN
 switchport access vlan 67
 !
interface GigabitEthernet0/1
 !
interface GigabitEthernet0/2
 !
interface Vlan1
 no ip address
 no ip route-cache
 shutdown
 !
interface Vlan61
 ip address 10.1.61.2 255.255.255.0
 no ip route-cache
 !
ip default-gateway 10.1.61.1
ip http server
ip http secure-server
 !
control-plane
 !
 !
line con 0
 privilege level 15
line vty 0 4
 password 7 15140A0F1025393D78
 login
line vty 5 15
 login
 !
 !
end

```

## Cisco ISR Routers

### Engineering Site ISR Router

```

version 12.4
service timestamps debug datetime msec
service timestamps log datetime msec
service password-encryption
 !
hostname 2821-1
 !
boot-start-marker

```

```

boot system flash:c2800nm-advipservicesk9-mz.124-9.T7.bin
boot-end-marker
!
enable secret 5 $1$1BRQ$Dw8VdlTK2q86BOugYyeqU/
!
no aaa new-model
!
resource policy
!
ip wccp 61
ip wccp 62
!
!
ip cef
!
!
interface Loopback1
 ip address 10.1.6.21 255.255.255.0
!
interface GigabitEthernet0/0
 description to 2960-1
 no ip address
 duplex auto
 speed auto
!
interface GigabitEthernet0/0.1
!
interface GigabitEthernet0/0.2
!
interface GigabitEthernet0/0.61
 encapsulation dot1Q 61 native
 ip address 10.1.61.1 255.255.255.0
 ip wccp 61 redirect in
!
interface GigabitEthernet0/0.65
 encapsulation dot1Q 65
 ip address 10.1.65.1 255.255.255.0
!
interface GigabitEthernet0/1
 description to WAN via WAN-Bridge
 ip address 10.1.7.10 255.255.255.248
 ip wccp 62 redirect in
 duplex auto
 speed auto
!
interface Integrated-Service-Engine1/0
 ip address 10.1.62.1 255.255.255.0
 service-module ip address 10.1.62.5 255.255.255.0
 service-module ip default-gateway 10.1.62.1
 no keepalive
!
router eigrp 10
 network 10.0.0.0
 no auto-summary
!
!
line con 0
 exec-timeout 0 0
line aux 0
line 66
no exec
line vty 0 4
 password 7 0709204F5A060B1C47
 login

```

```

!
scheduler allocate 20000 1000
!
end

```

## Data Center WAN Router

```

version 12.4
service timestamps debug datetime msec
service timestamps log datetime msec
service password-encryption
!
hostname 2821-3
!
boot-start-marker
boot system flash:c2801-tpgen+ipbase-mz.PAGENT.4.5.0
boot-end-marker
!
enable secret 5 $1$2ae6$40.1Cz0fSo/aqKYvAVLOm1
!
no aaa new-model
!
!
ip cef
!
!
interface Loopback1
 ip address 10.1.6.13 255.255.255.0
!
interface GigabitEthernet0/0
 description to 6509-1 Core
 ip address 10.1.7.2 255.255.255.248
 duplex auto
 speed auto
 no keepalive
!
interface GigabitEthernet0/1
 description to WAN via WAN-Bridge
 ip address 10.1.7.9 255.255.255.248
 duplex auto
 speed auto
 no keepalive
!
router eigrp 10
 network 10.0.0.0
 no auto-summary
!
!
!
ip http server
no ip http secure-server
!
line con 0
 exec-timeout 0 0
line aux 0
line vty 0 4
 password 7 011507074F04141671
 login
 transport input telnet
!
scheduler allocate 20000 1000
!

```

```
end
```

## Internet Router 1

```
version 12.4
service timestamps debug datetime msec
service timestamps log datetime msec
no service password-encryption
!
hostname 2811-1
!
logging buffered 51200 warnings
enable secret 5 1TMso$L5cbowE8uREbV77ZfRT.r1
!
ip subnet-zero
!
ip cef
!
interface FastEthernet0/0
 ip address 10.1.58.1 255.255.255.0
 duplex auto
 speed auto
!
interface Serial0/2/0
 ip address 10.1.57.2 255.255.255.252
 service-module t1 clock source internal
 service-module t1 timeslots 1-24
!
router eigrp 100
 network 10.0.0.0
 no auto-summary
!
ip classless
!
access-list 23 permit 10.10.10.0 0.0.0.7
!
line con 0
line aux 0
line vty 0 4
 access-class 23 in
 privilege level 15
 login local
 transport input telnet
line vty 5 15
 access-class 23 in
 privilege level 15
 login local
 transport input telnet
!
scheduler allocate 20000 1000
!
End
```

## Internet Router 2

```
version 12.4
!
hostname 2821-2
!
```

```

ip cef
!
interface GigabitEthernet0/0
 ip address 10.1.56.10 255.255.255.0
 duplex auto
 speed auto
!
interface Serial0/3/0
 ip address 10.1.57.1 255.255.255.252
 service-module t1 clock source internal
 service-module t1 timeslots 1-24
!
router eigrp 100
 network 10.0.0.0
 no auto-summary
!
line con 0
line aux 0
line 1/0 1/31
line vty 0 4
 login
!
scheduler allocate 20000 1000
!
End

```

## Cisco ASA

### ASA for Remote VPN Users

```

ASA Version 8.0(3)
!
hostname ASA5540-1
enable password 7w22FjI5eWallBPD encrypted
names
!
interface GigabitEthernet0/0
 description Connected to inside lab net
 nameif inside
 security-level 100
 ip address 10.1.55.100 255.255.255.0
!
interface GigabitEthernet0/1
 description Connected to outside remote users
 nameif outside
 security-level 0
 ip address 10.1.56.100 255.255.255.0
!
!
passwd 2KFQnbNIdI.2KYOU encrypted
boot system disk0:/asa803-k8.bin
ftp mode passive
access-list inside_in extended permit ip any any
access-list inside_nat0_outbound extended permit ip any 10.1.55.192 255.255.255.192
pager lines 24
logging asdm informational
mtu inside 1500
mtu outside 1500
mtu management 1500

```

```

ip local pool client_pool 10.1.55.200-10.1.55.250 mask 255.255.255.0
no failover
icmp unreachable rate-limit 1 burst-size 1
asdm image disk0:/asdm-611.bin
no asdm history enable
arp timeout 14400
nat (inside) 0 access-list inside_nat0_outbound
route inside 0.0.0.0 0.0.0.0 10.1.55.1 1
route outside 10.1.58.0 255.255.255.0 10.1.56.10 1
timeout xlate 3:00:00
timeout conn 1:00:00 half-closed 0:10:00 udp 0:02:00 icmp 0:00:02
timeout sunrpc 0:10:00 h323 0:05:00 h225 1:00:00 mgcp 0:05:00 mgcp-pat 0:05:00
timeout sip 0:30:00 sip_media 0:02:00 sip-invite 0:03:00 sip-disconnect 0:02:00
timeout uauth 0:05:00 absolute
dynamic-access-policy-record DfltAccessPolicy
http server enable
http 10.1.55.0 255.255.255.0 inside
http 192.168.1.0 255.255.255.0 management
http 10.1.54.0 255.255.255.0 inside
no snmp-server location
no snmp-server contact
snmp-server enable traps snmp authentication linkup linkdown coldstart
crypto ipsec transform-set ESP-3DES-SHA esp-3des esp-sha-hmac
crypto ipsec transform-set ESP-AES-256-MD5 esp-aes-256 esp-md5-hmac
crypto ipsec transform-set ESP-DES-SHA esp-des esp-sha-hmac
crypto ipsec transform-set ESP-DES-MD5 esp-des esp-md5-hmac
crypto ipsec transform-set ESP-AES-192-MD5 esp-aes-192 esp-md5-hmac
crypto ipsec transform-set ESP-3DES-MD5 esp-3des esp-md5-hmac
crypto ipsec transform-set ESP-AES-256-SHA esp-aes-256 esp-sha-hmac
crypto ipsec transform-set ESP-AES-128-SHA esp-aes esp-sha-hmac
crypto ipsec transform-set ESP-AES-192-SHA esp-aes-192 esp-sha-hmac
crypto ipsec transform-set ESP-AES-128-MD5 esp-aes esp-md5-hmac
crypto dynamic-map SYSTEM_DEFAULT_CRYPTO_MAP 65535 set pfs
crypto dynamic-map SYSTEM_DEFAULT_CRYPTO_MAP 65535 set transform-set ESP-AES-128-SHA
ESP-AES-128-MD5 ESP-AES-192-SHA ESP-AES-192-MD5 ESP-AES-256-SHA ESP-AES-256-MD5
ESP-3DES-SHA ESP-3DES-MD5 ESP-DES-SHA ESP-DES-MD5
crypto map outside_map 65535 ipsec-isakmp dynamic SYSTEM_DEFAULT_CRYPTO_MAP
crypto map outside_map interface outside
crypto isakmp enable outside
crypto isakmp policy 10
 authentication pre-share
 encryption 3des
 hash sha
 group 2
 lifetime 86400
telnet 10.1.55.0 255.255.255.0 inside
telnet 10.1.54.0 255.255.255.0 inside
telnet timeout 5
ssh timeout 5
console timeout 0
management-access inside
dhcpd address 10.1.56.101-10.1.56.105 outside
dhcpd enable outside
!
dhcpd address 192.168.1.2-192.168.1.254 management
dhcpd enable management
!
threat-detection basic-threat
threat-detection statistics access-list
group-policy ciscovpngroup internal
group-policy ciscovpngroup attributes
 vpn-tunnel-protocol IPSec
username cisco password NepX7TmK00YjhQjA encrypted privilege 0
username cisco attributes

```

```

vpn-group-policy ciscovpngroup
tunnel-group ciscovpngroup type remote-access
tunnel-group ciscovpngroup general-attributes
 address-pool client_pool
 default-group-policy ciscovpngroup
tunnel-group ciscovpngroup ipsec-attributes
 pre-shared-key *
!
prompt hostname context
Cryptochecksum:d6fc31b415e2ef43e01c841e12783c80
: end

```

## Cisco Validated Design

The Cisco Validated Design Program consists of systems and solutions designed, tested, and documented to facilitate faster, more reliable, and more predictable customer deployments. For more information visit [www.cisco.com/go/validateddesigns](http://www.cisco.com/go/validateddesigns).

ALL DESIGNS, SPECIFICATIONS, STATEMENTS, INFORMATION, AND RECOMMENDATIONS (COLLECTIVELY, "DESIGNS") IN THIS MANUAL ARE PRESENTED "AS IS," WITH ALL FAULTS. CISCO AND ITS SUPPLIERS DISCLAIM ALL WARRANTIES, INCLUDING, WITHOUT LIMITATION, THE WARRANTY OF MERCHANTABILITY, FITNESS FOR A PARTICULAR PURPOSE AND NONINFRINGEMENT OR ARISING FROM A COURSE OF DEALING, USAGE, OR TRADE PRACTICE. IN NO EVENT SHALL CISCO OR ITS SUPPLIERS BE LIABLE FOR ANY INDIRECT, SPECIAL, CONSEQUENTIAL, OR INCIDENTAL DAMAGES, INCLUDING, WITHOUT LIMITATION, LOST PROFITS OR LOSS OR DAMAGE TO DATA ARISING OUT OF THE USE OR INABILITY TO USE THE DESIGNS, EVEN IF CISCO OR ITS SUPPLIERS HAVE BEEN ADVISED OF THE POSSIBILITY OF SUCH DAMAGES.

THE DESIGNS ARE SUBJECT TO CHANGE WITHOUT NOTICE. USERS ARE SOLELY RESPONSIBLE FOR THEIR APPLICATION OF THE DESIGNS. THE DESIGNS DO NOT CONSTITUTE THE TECHNICAL OR OTHER PROFESSIONAL ADVICE OF CISCO, ITS SUPPLIERS OR PARTNERS. USERS SHOULD CONSULT THEIR OWN TECHNICAL ADVISORS BEFORE IMPLEMENTING THE DESIGNS. RESULTS MAY VARY DEPENDING ON FACTORS NOT TESTED BY CISCO.

CCVP, the Cisco logo, and Welcome to the Human Network are trademarks of Cisco Systems, Inc.; Changing the Way We Work, Live, Play, and Learn is a service mark of Cisco Systems, Inc.; and Access Registrar, Aironet, Catalyst, CCDA, CCDP, CCIE, CCIP, CCNA, CCNP, CCSP, Cisco, the Cisco Certified Internetwork Expert logo, Cisco IOS, Cisco Press, Cisco Systems, Cisco Systems Capital, the Cisco Systems logo, Cisco Unity, Enterprise/Solver, EtherChannel, EtherFast, EtherSwitch, Fast Step, Follow Me Browsing, FormShare, GigaDrive, HomeLink, Internet Quotient, IOS, iPhone, IP/TV, iQ Expertise, the iQ logo, iQ Net Readiness Scorecard, iQuick Study, LightStream, Linksys, MeetingPlace, MGX, Networkers, Networking Academy, Network Registrar, PIX, ProConnect, ScriptShare, SMARTnet, StackWise, The Fastest Way to Increase Your Internet Quotient, and TransPath are registered trademarks of Cisco Systems, Inc. and/or its affiliates in the United States and certain other countries.

All other trademarks mentioned in this document or Website are the property of their respective owners. The use of the word partner does not imply a partnership relationship between Cisco and any other company. (0711R).

---

Portions of this work are contributed by and used under permission from Parametric Technology Corporation (PTC); ©PTC. Information described herein is furnished for informational use only, is subject to change without notice, and should not be construed as a guarantee, commitment, condition or offer from PTC. Products and services are described by their respective suppliers and all inquiries thereon should be directed toward the supplying party. Neither PTC nor Cisco Systems, Inc is authorized to act or make commitments on the other's behalf.

PTC and its logo, The Product Development Company, Pro/ENGINEER, Wildfire, Windchill, Arbortext, Mathcad, CoCreate, CoCreate Modeling, CoCreate Model Manager, CADD5, Windchill ProjectLink, Windchill PDMLink, Windchill PartsLink, Windchill DynamicDesignLink, Windchill MPMLink, ProductView, Optegra, InterComm, IsoDraw, IsoView, FlexPLM, ProductPoint and all PTC product names and logos are trademarks or registered trademarks of PTC and/or its subsidiaries in the United States and in other countries.

